



Autographs

RC
378.05

K37c
1968
cop 2

Kent State University Chestnut
Burr

KENT STATE UNIVERSITY LIBRARIES
KENT, OHIO

GENCO



Digitized by the Internet Archive
in 2011 with funding from
LYRASIS Members and Sloan Foundation

<http://www.archive.org/details/chestnutburr1968kent>



Chestnut Burr
Kent State University
Kent, Ohio
Vol. 54

**CRAZY
HOUSE**

INDEX

SENIORS

GREEKS

DORMS

GROUPS

SPORTS

OPENING



index



index



index



index



seniors



seniors



seniors



seniors



grecs



grecs



grecs



grecs



dorms



dorms



dorms



dorms



groups



groups



groups



groups



sports



sports



sports



sports



europa



europa



europa



europa





four



one hundred
twenty-two



one hundred
sixty-two



two hundred
twenty-six



two hundred
sixty-two



two hundred
twenty-two



three hundred
eighty-six

RELAX

We shan't begin over
 or paint a pretty picture of what never was nor will be.
 For Kent State enjoyed a Normal-enough institution
 And we of The Book are merely mouthpiece for what is.
 Improve with age?
 We certainly hope so
 since what lies between these pages you helped to create
 and the finished product is to your credit, too.
 But enough of this 10-second delay.
 Go ahead
 Thumb through
 and seek out your face between the waves
 For isn't that what you really want to do?



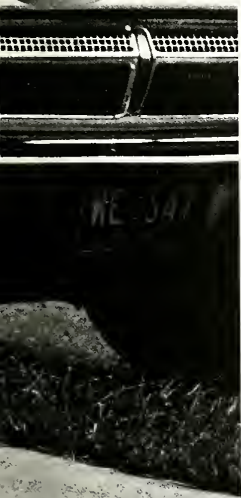





HE: WHAT'S YOUR NAME?
she: icant'remember
HE: WHERE ARE YOU FROM?
she: i'mnotsureanymore
HE: I HAD A ROOMMATE FROM THERE.
DO YOU KNOW HIM?
she: noi'msorryidon't
HE: WHERE ARE YOU GOING NOW?
she: idon'tknow
HE: WHY DON'T YOU KNOW?
she: i'mafreshman
HE: oh





Convocation

A new year's of a sort
marking the beginning of
an academic year.
We each come to this institution
half-child, half-Adult
a miscellaneous misfit
For, if perfect
Would we be here?
We come to this institution
waiting to be instituted
in the ways and means
of other men.
We stand with bowed heads
listening to the words of
Elders certain to leave their marks
Sure in some direction
while we know none.
The open doors beckon
but the Past has taught us
to learn Our Truths
with heads turned
another way
in another place
at another time







The first thing that hits you in the face
is your window, all gray
and streaked with rain, then
The clock that informs you that
you're soon to be late
if you don't rout out now so
You hurry to get dressed,
discover your roomies borrowed your umbrella
So you begin your frantic slosh to class
the rain won't give you a break
and on the way down a steep slippery hill
a lot of soggy palmately-netted leaves
get in the way while you strain to keep your footing
Over, under and around cement
you reach your destination
with only half-felt relief
the door creaks open and
The class has already started when you get there
the door accidentally slams
the mob looks up, dull-faced curious
the professor leers over a pair of unseeing glasses
that frost up with his voice
But what can you do?
Some days just start out that way . . .



*Think then you are today what yesterday
You were - Tomorrow you shall be better.*









Photos by Steve Marks

A mute trio watches o'er
the edifice yellowing in its solitude
gray light filters through a dusty casement
polishing bare tables as ancient gas jets stand disconnected
knowing full well the supply has transferred to neoteric outlets
in compliance with dictates of the animates
progress is our most important product
and in the wake, mcgilvery is no more







Man
That superior creature
Who with his brains
and thumb and some
immaterial materials
leaves his mark for
generations to come
Satisfying
a universal quest
for instant immortality

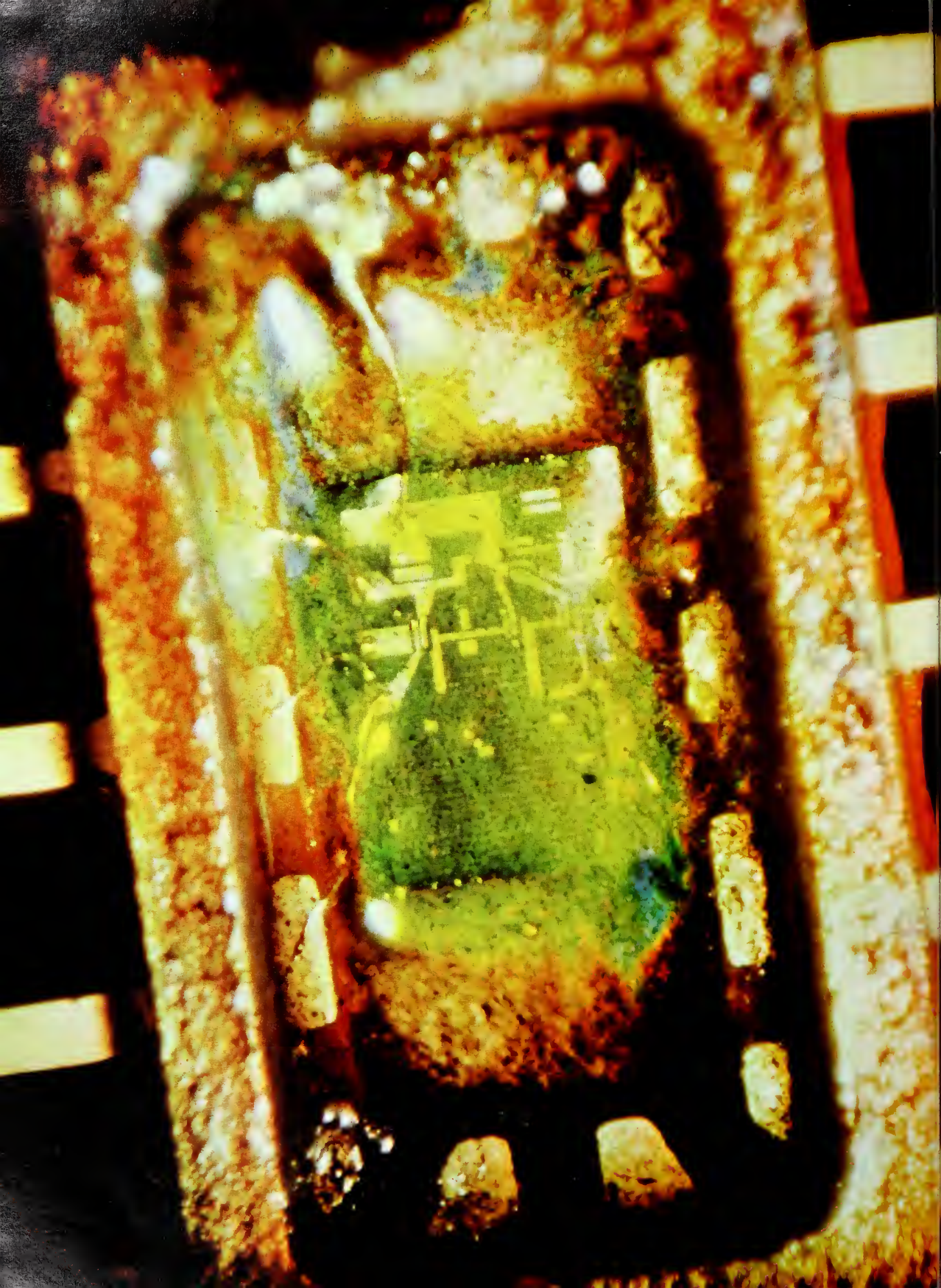



James L. Ferguson, associate director of KSU's Liquid Crystal Institute, is credited with the first practical use of cholesteric liquids for temperature measurement and the first use of cholesteric liquid crystal analysis and information display. Current research interests include optical properties of the nematic, smectic and cholesteric structures, synthesis of molecules for selected experimental studies, surface studies and model structures of liquid crystal-line states. In addition to 13 publications, Ferguson has to his credit two issued patents, a British patent, and 10 U.S. patents pending dealing with cholesteric liquid. Ferguson, who received his B.S. from Missouri University, is a Stewart Scholar with a major in physics.

Liquid crystals coating a printed circuit board, left, indicate temperature. The colors produced are the reverse of those usually associated with heat; the blue to red hues indicate the warm to cool areas respectively. Modern medical applications of liquid crystals are unlimited. Doctors can use them to outline tumors, to measure varicose veins and even to locate the placentas in pregnant women. Below is a liquid crystal thermography of cancer of the lymph nodes, better known as Hodgkin's disease.

A hybrid possessing properties of both liquids and crystals, liquid crystals can be poured like a liquid while reflecting light like crystals.

In certain forms the substance is sensitive to thermal, electrical and chemical stimuli as shown by its chameleon-like color changes.

Discovered in 1888 by an Austrian botanist, Friedrich Reinitzer, the structure of the colorful crystals was analyzed before 1922.

Within the past ten years, James Ferguson, Kent State researcher, discovered their peculiar sensitivity. Today liquid crystals are being used both medically and industrially. Biologists studying sensory processes discovered the human body contains substances with liquid crystal properties. In time, this discovery may help explain how we see, touch and think.

—LIFE
January 12, 1968
Vol. 64, No. 2

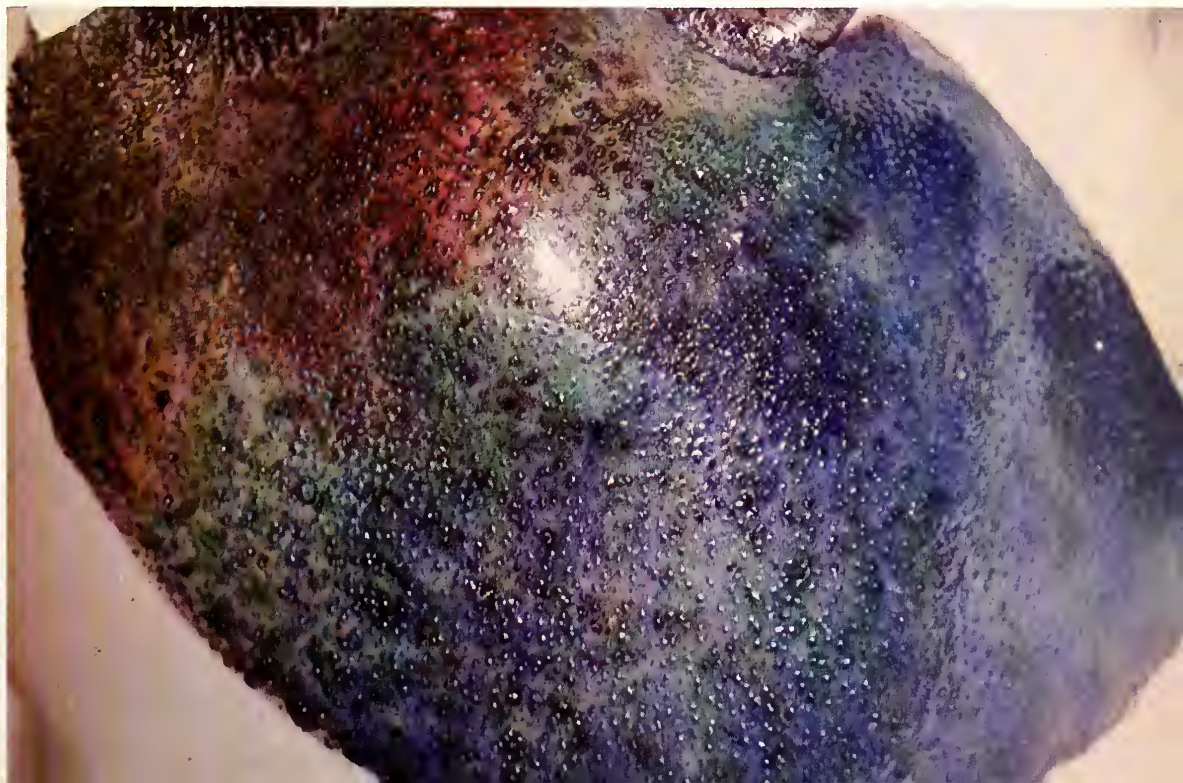





It's being 21, married or a liar
 to make the big move first
 but you couldn't hack the dorm
 and you wanted privacy
 so now maybe your roomie
 with his endless array
 of partners
 leaves you less
 but you're learning to be
 more tolerant
 like when the walls play
 Birnam Wood
 while you're crammin' away
 in time to the party overhead
 but at least you don't have to eat
 that university crud
 now you eat your own crud
 like your latest rejuvenation
 of the American hot dog
 for instance
 or if it's a big night out
 it'll be Barney's
 or maybe Eddie's
 and when you return
 the mountain of dirty pots
 will still stare back
 with scorched eyes
 reminding you
 of the responsibilities
 going hand-in-hand
 with your heaven
 or your hell
 cuz it's as you made it, baby
 and it's
 home.









A rare species of fowl they are
as many and varied in their markings and sizes
as their patronyms and voleries
you so dedicated to the study
will find each more mysterious than the next
but their migration pattern is constant:
the last of September thousands of specimens
can be found wingin' it all back home
but without further to do
all you ornithology-lovers
we present a tribute
just like we promised
to our fine feathered friends
the BIRDS of KSU.



















She is loneliness
the forlorn face
closing in on all sides
wherever you go.
You lose yourself in the crowd
hoping to lose her along the way
but she catches up and begins
haunting you once again
with her longing but empty eyes.
Always she searches for a nod, a smile
some small sign
a flicker of recognition.
You don't give in
so she moves her hunt
on to where the greener grass grows.
But you won't forget
you can't forget
you know her too well
For, more often than
you may care to admit
You are loneliness, too.





Softly wrong, we lie and kiss,
heart to heart and thigh to thigh.
Like man and woman. As if this
were how and who and when and why.

Some two in the time of man
and woman found it sweet
to trade what such half-bodies can
that both be made complete.

Some two in a place that was
hardly right but softly true
found themselves and founded us -
he to her and I to you.

Softly wrong and hardly right,
heart to heart and thigh to thigh,
in each others arms tonight
we lie and kiss and kiss and lie.

If he by her and I by you,
like man and woman, now and then
find each other softly true -
what of how, who, why, and when?

Till hardly wrong, as mercy is -
when and how and who and why -
softly right we lie and kiss
in pity as we kiss and lie.

—from "In Fact" by John Ciardi
copyright 1962 by Rutgers,
the state university.
Reprinted by permission of the author







Have patience

Sons and Daughters

Everyone's someone

comes someday

and then

you'll see

No love

will be lost.



Let no man of peace despair. For he does not stand alone.
-JFK



It was one of those years;
'guess we've had 'em before
You know the kind
controversial, opinionated.
And it was right in your own backyard
to corn a phrase.
But there it was:
The WAR.

And right there against it stood the campus doves,
as silent as the death they were denouncing.

'Round flew the hawks calling,
"Back Our Boys . . ."

And still stood the doves
calling back our boys . . .

The casually-strolling passerby
would perhaps become befuddled,
sometimes vehement.

But the perceptive observer
often recognized it for what it was:

A sort of Wednesday-afternoon paradox
sometimes echoing jeers and catcalls

But then

it's no ticker tape parade being on the
Other Side.





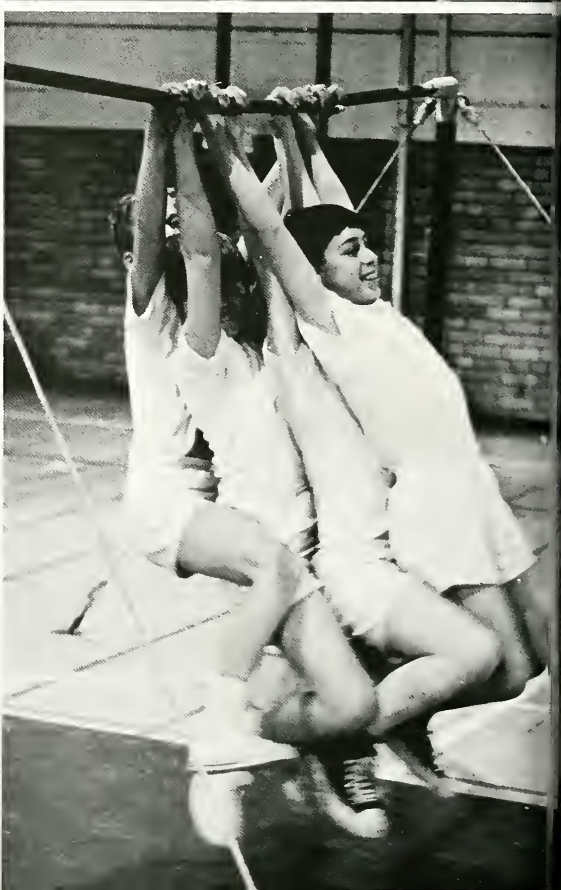



The kids pack Wills
each Friday at four
with their cries of child-like aliveness
and squeals of exhalation overpowering
But the gymnasts and HPE majors
come well-versed in expecting any-all
as the little ones leap, shout and laugh
oh, to be that age again and remember
how simple life used to be?

What do you think of the interior

THE LIBRARY:

"a tomb for the Unknown Scholar . . ."
"No. No reason, just no."
"It's sort of blah."
"It will never be a world-shaker."
"A large number of students can be accommodated."
"The building is terribly, totally over-populated."

THE EDUCATION BUILDING:

". . . a brick IBM card, a medieval castle, a big white fort,
a layer-upon-layer type parking lot, a concrete sequel to a Philippine Island bamboo water house . . ."
"I'm afraid to go inside the building—it might sink while I'm there."
"it's real neat—especially if you like a building that won't be here in the near future."
"I did not say the education building is sinking, although there IS no stable material under it. However, someday I would like to see it pitch over and go under."
"If the education building is so good, why hasn't it been named?"

EASTWAY CENTER:

"Oh! I just can't get excited about Eastway Center!"
"Of the what in Eastway Center?"
"Eastway Center isn't even ugly. It's not that good."
". . . grills galore, an utter waste of perfectly usable bricks, a successful failure, a nice place to play pool but I wouldn't want to live there . . ."
"It leaves much to be desired in the realm of gracious living."
"It looks like a low-income urban renewal project. All it needs is a park in the middle."



design and architecture of:



TAYLOR HALL:

"It can easily be identified as the architecture building."
"The new darkrooms are fabulous."
". . . beautifully classic, a credit to its designer . . ."
"It looks like a barbeque pit for the Jolly Green Giant."
"One day after walking out of my Art 180 lecture in Van Deusen Hall, I looked up at what used to be blanket hill and there it was— a modern Greek Parthenon, just like in the Art 180 slides, only newer."
"One day I heard two grade school kids trying to figure out what it was."
More students should give thanks to the architect for a good relationship between the hill and Taylor Hall."



SATTERFIELD HALL:

". . . an academic bunker, a jet-age stockade . . ."
"If I had money I wouldn't hesitate to store it in the fortress-like entrance . . ."
". . . an idiot structure, the classrooms are like cubicles . . ."
"If the English department likes it the way it is, great."
"The only thing I like about it is the blue-tinted windows."
"I have no interest in a building . . ."
Satterfield is not classified as architecture . . .
it is just a building."



AREN'T THEY ALL?



Neither rain
nor snow
nor sleet
nor dark of night
can keep us from
our thirsty quest
our caravan is drawn
into the world-pool of
green lights red lights
stop lights eye lights
into the web
of smoke and soul
and sometimes psychedelic
and beer
nothing but
strohmillerspabst
schlitzcarlingsrollingrock
and frothingslosh
to be
guzzledgulped
chuggedsipped
and spilled
And for your info Phoebe
since ages old
woman alone
hasn't diverted man's
Happiest Hours
of his weak.



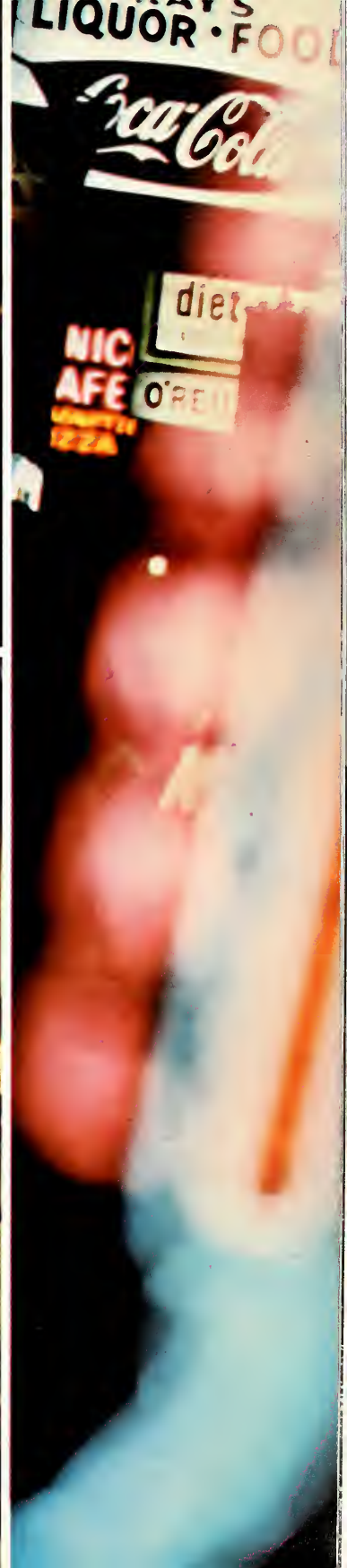

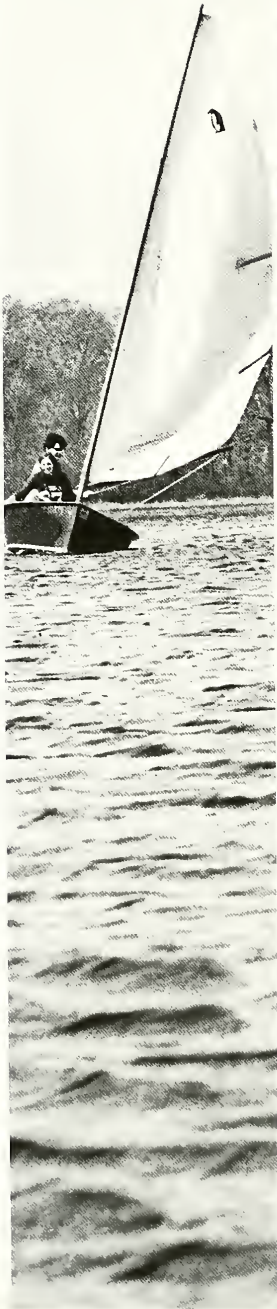



Give me a spirit that on life's rough sea
loves to fill his sails with a lusty wind
to feel a brisk breeze running through his hair
to grit his teeth and prepare to come about

For
with but the slightest miscalculation
Man returns and re-emerges from the basest of the elements
with a love obsessed
and query renewed

So with
careful consideration
plied about their pet
some sailors added
yet another dimension
to the multiversity
and in the process
yet another club



First on the agenda
was Gerard de la Villesbrunne
the charming Frenchman
who spoke of his paterland
Then came the International Affairs professor
alias Arthur Lall
who spoke of disarmament deadlocks
And next was Wayne Morse
the honorable Senator from Oregon
who spoke of
too many things to mention here
But if you need a clue
the KCEWV was out in its Sunday best
They should have stayed while Clayton Fritchie
a columnist no less
declared the US has thirty excuses
for her VN commitment
But **LUNA** saved the day and laid a format
for solving the conflict
Like you have something better to do
on a Saturday night?
And the real excitement came
when all that committee business
culminated into
This General Assembly will come to order
Yep . . . just like the real thing.





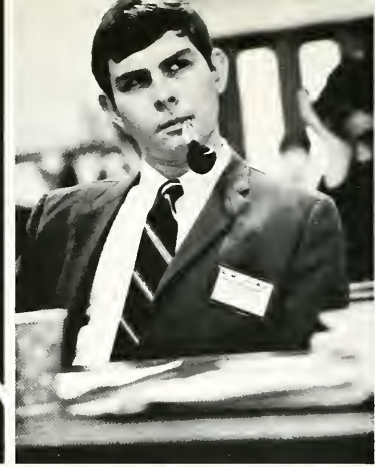

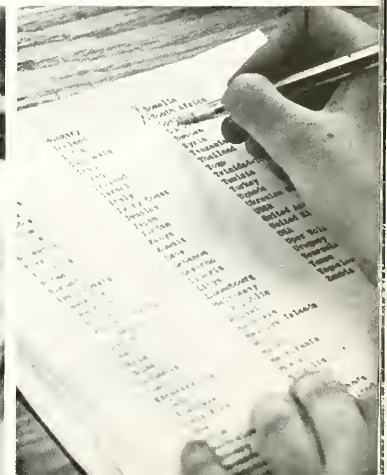
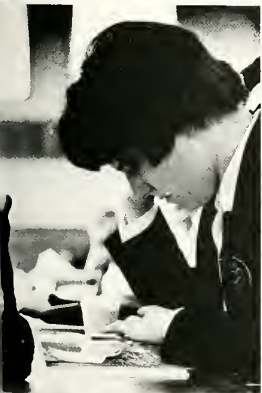











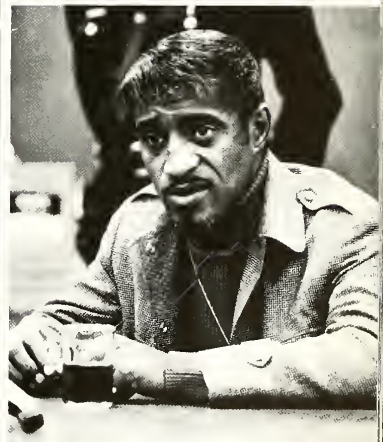





In true Kent Style
somebody lost the cannon
So it couldn't begin with a bang . . .
But the show must go on
So the celebration,
City centennial and all,
Commenced with
Erica White's coronation.
Then these cops came
launching a procession
of animated oversized
crepe bouquets
People and balloons
like never before
From an afternoon concert
to the Big One at dusk
We sure made Sammy run
for our money's worth
Even if we didn't quite
get hold of the prize \$fives
But in the midst of the swelter
You'll have to agree
It was a cool, cool **CAMPUS DAY**.





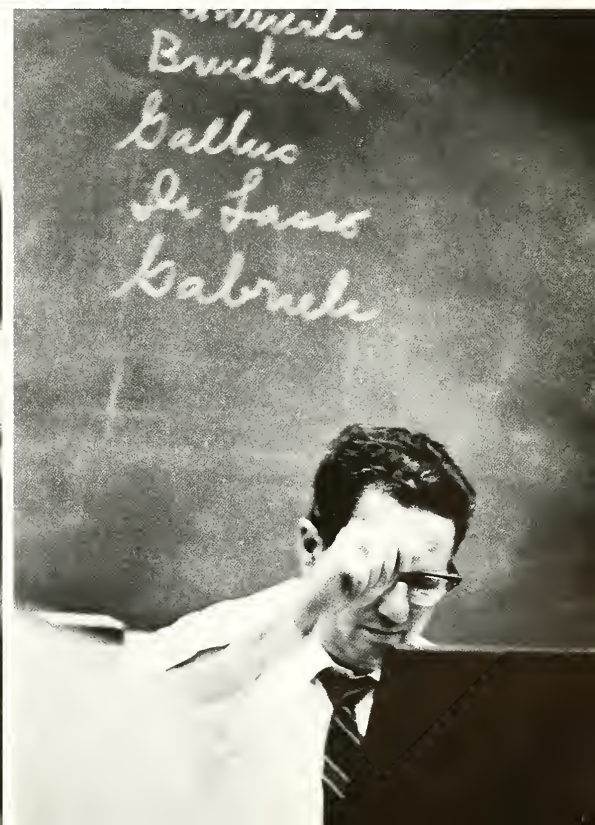
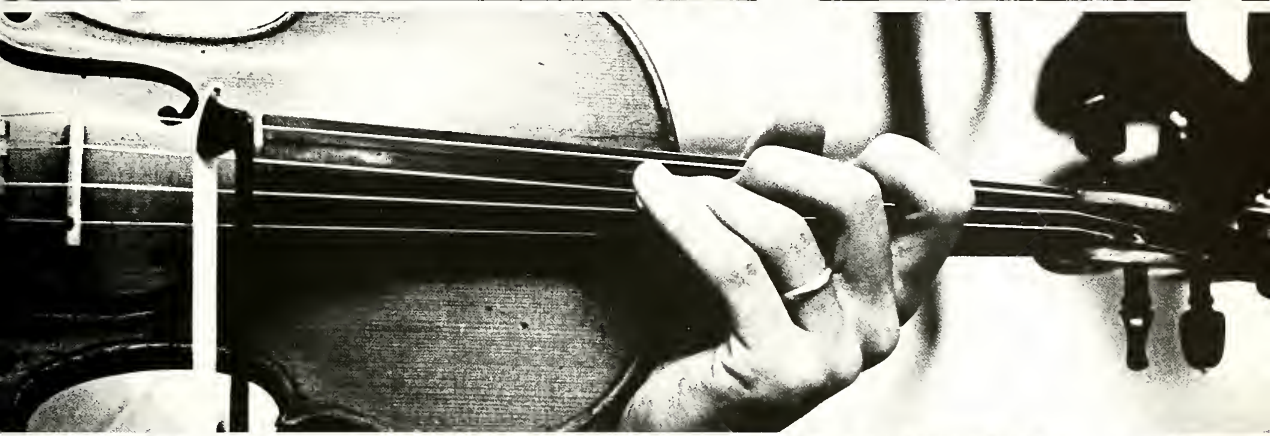





There's no escaping it while
reverberating notes bounce off
four walls:
mind and music mingle
in practice
all morning
many mornings
until a special night
when the perfected strains
are scheduled to be aired.
Soul and sound surrender
in creation of yet another music man;
but still we know
there is no escape
for, all the sounds of the earth
are like the sounds of music.



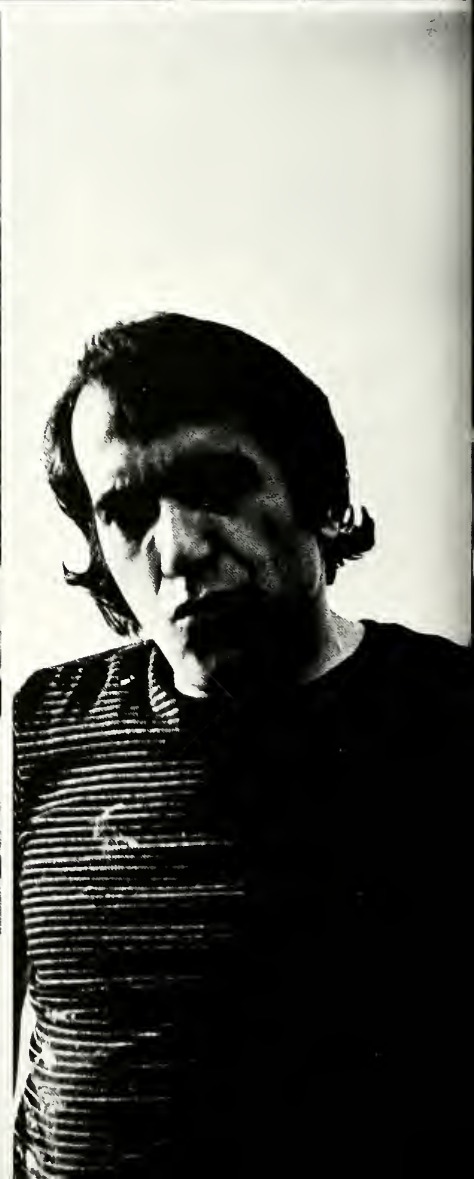



So, for the third time
Kent tried on a week of culture and
like before, it seemed to fit.
To some, Monday meant
a sudden encounter with another world;
to others . . . a reacquaintance
with an old friend.
Moderator Stanley Kauffman, The Critic,
teased our appetite before the lineup:
composer Ross Lee Finney,
screenwriter Frederick Raphael,
Jean-Claude van Itallie, playwright,
sculptor-potter Peter Voukos, and
Thad Jones-Mel Lewis and The Jazz Orchestra,
while the chalk-rubber face of Marcel Marceau
just happened to make it under the week's wire
through the Artist-Lecture Series.
The artists taught much about much
but how to relate is up to us artisans.
Together SAB and the innovators
built a monument
though temporary and everlasting it is.
And, in the end,
CREATIVE ARTS FESTIVAL
proved to be more valuable
than just an excuse
to cut a week of winter quarter classes.



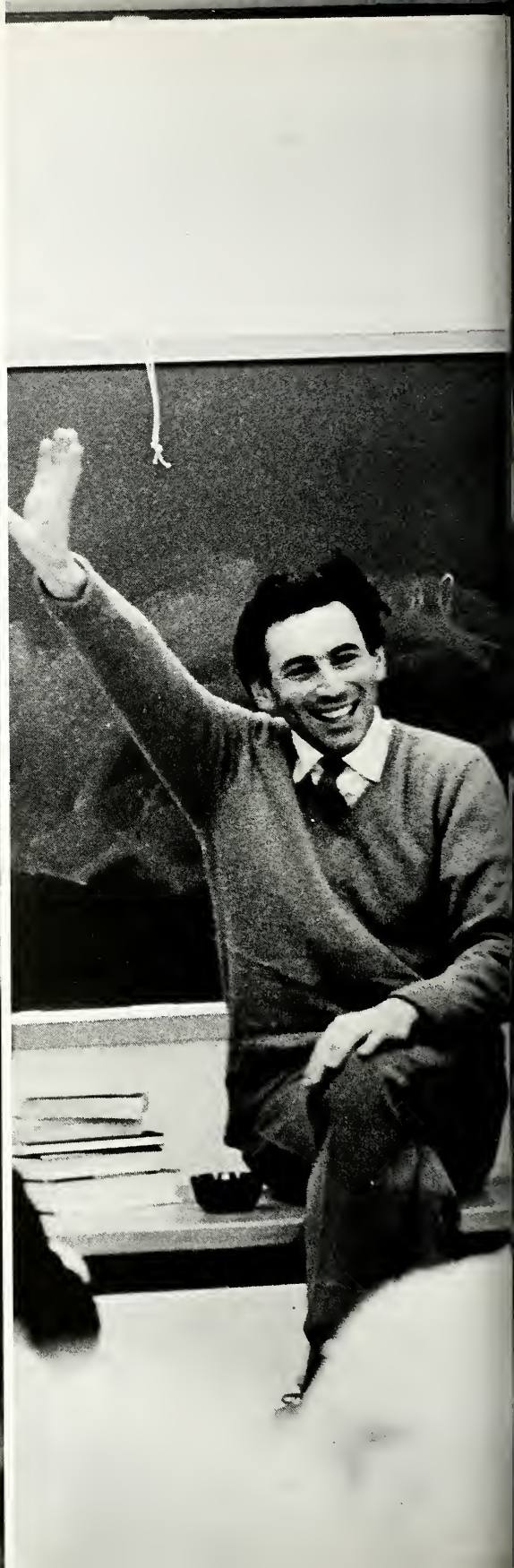



an as
saddl
protr
prop
on se
in the
of ca
loom
who
buil
so y
and
unti
wha





Tom Thumb



Superman



Lazarus Laughed



an assortment of
saddle shoes and Weejuns
protrude from their
propped-up positions
on several disheveled chairs
in the midst of the litter
of coffee cups and endless Arbies
looms the director
who tears you down
builds you up
so you do it again
and what was wrong that time
until you're at the point
when you'd like to scream
but you make it through
all the fittings for the
too-hot costuming
and that caked-on make-up
that's soaked into your very
bloodstream and makes
you try again
you begin to be
they begin to feel that
which is the real point
and then it's time
the muffled sounds
of shuffled feet
and crumpled programs
you want to see
but it's unprofessional
the wings permit
only glimpses of a darkened stage
that stares and dares
then the houselights dim
the mob skeptically settles
the fresnels sear
and you're there as
another being
and it's another one of
those glorious moments
when the theatre is
born again . . .



Stop the World



Royal Hunt of the Sun



Guys and Dolls



Tom Thumb



Finian's Rainbow





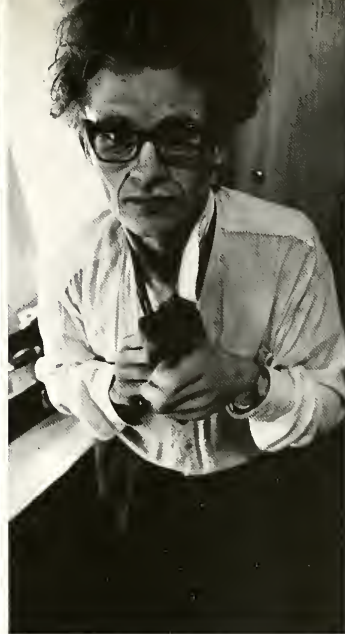

University Theatre enjoyed a full season during the past year. Last spring quarter's fare included Earle Curtis' production of "Lazarus Laughed," Miss Marianne Fruth's version of "Tom Thumb" and "Stop the World, I want to Get Off," sponsored by Student Activities Board

The summer theatre program included "Superman," "Long Day's Journey Into Night," "Tobacco Road" and "No Strings."

"A View From the Bridge," directed by Dr. Bedford Thurman, kicked off fall season followed by the smash hit "Finian's Rainbow" directed by Dr. Louis Erdmann.

Curtis' powerful "Royal Hunt of the Sun" and Dr. Jim Bob Stephenson's colorful "Othello" rounded out the winter program.

"Right You Are" was produced spring quarter by Alan Benson. SAB added "Guys and Dolls" and "South Pacific" during the year.

The touring repertory troupe organized spring quarter under the direction of Dr. William Zucchero performed "A Doll's House" and "The Imaginary Invalid" at eight Ohio high schools and in E. Turner Stump Theatre.

Cellar productions included "The Cell," "It's a Whore" and "Dona, Dona" while Wesley Foundation produced "Blithe Spirit" and "Inherit the Wind."





Royal Hunt of the Sun



Othello







Citelli-

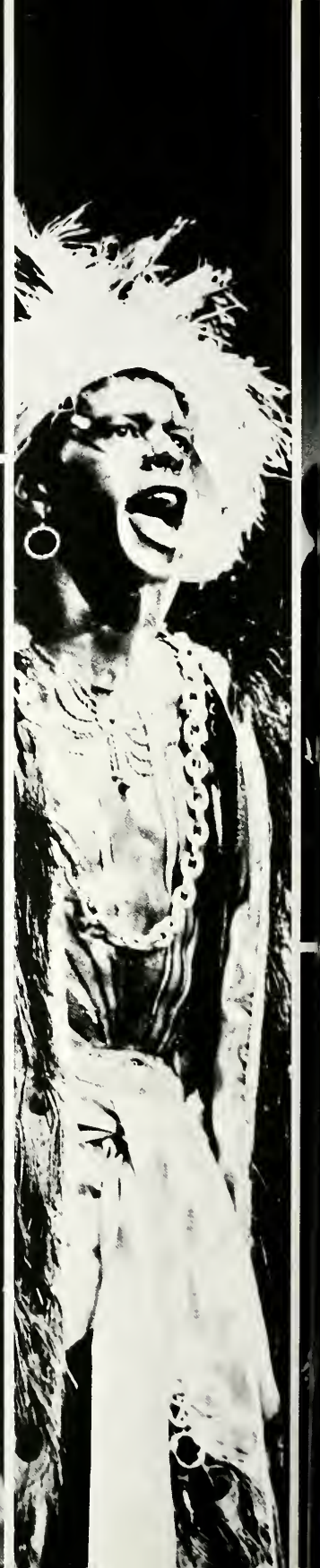



Royal Hunt of the Sun



Guys and Tails



Rah rahs and the scent of burning wood filled the chilled air
while the busses discharged their loads
that Saturday a.m. in May
Suddenly all stood still
The candidates threaded through the throng
a happy outburst and Jeanne Landolfo was crowned
Spirits were high and free-flowing
Ropes and sinews pulled tight as the final tug was made
Rowboats were beached
and once again only the wind ruffled the lake
ROWBOAT REGATTA . . . a memory for another year





Amigos Anonymous have a phrase for it: Cornfields ahead
which means a miniature summer Corps-type stint South of the Border
on the surface, but much more underneath, like having a second home;
If a summer pay wants you more
there's always winter at University of the Americas
better known in the Mexi-Kent style
if you don't mind missing New Year's Eve
or if Montezuma doesn't get you first.
But what the hell? You're only young once and
either is a damn good way to see another country while seeing
yourself at the same time.



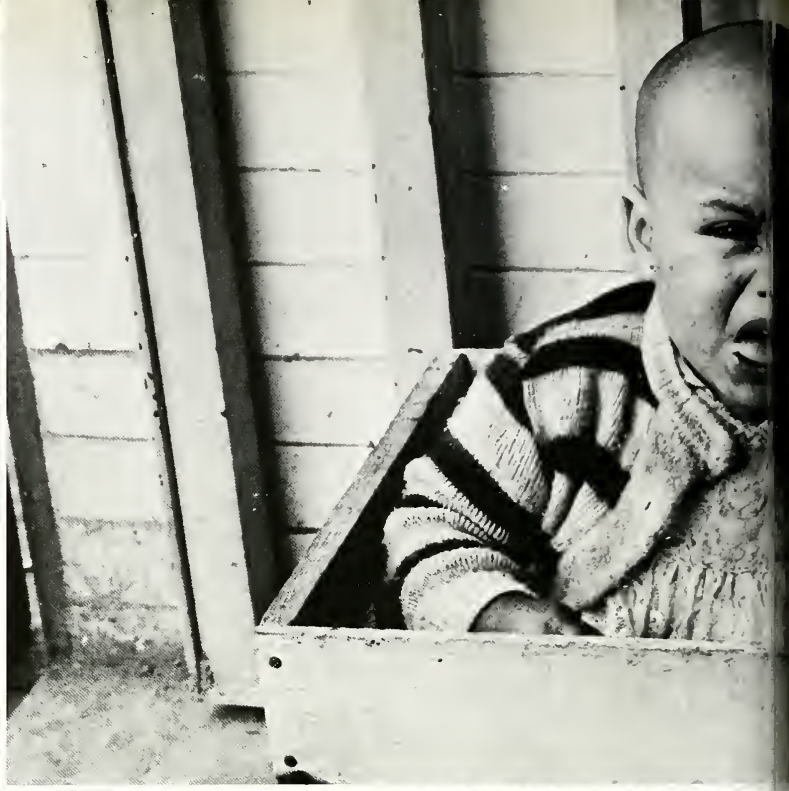



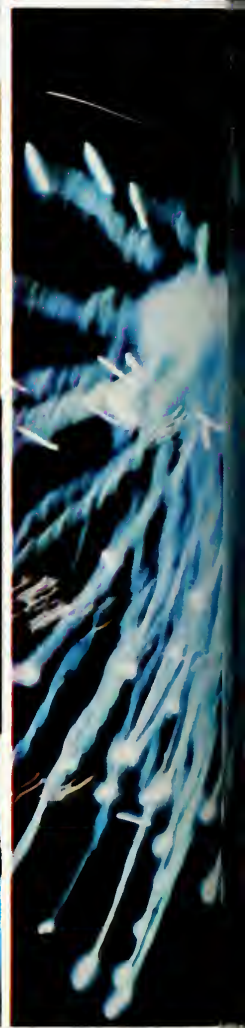

THE COME THE COME



COMING

A pep-packed torch procession snaked its way to where it all begins on a Friday eve
 We held our baited breaths for
 "Her Majesty . . . Miss Diane Pargot"
 Maybe pencils and matchbooks do pay off
 Mitch Ryder, following close behind, socked us some
 and psyched the sports fans for the morrow
 But be it as it may, history repeated itself:
 BG stole the extra points,
 7-6 for another great moral victory
 and it was Leo's cryin' time again
 So we delved into our imaginative depths
 and celebrated the union groundbreaking instead
 while we readied for the soul-fest
 an evening with Billy Preston, the Raelettes
 and the Genius of Ray Charles
 Then, Satchmo frosted the cake and called it a day.
 We called it **HOME**COMING 1967.







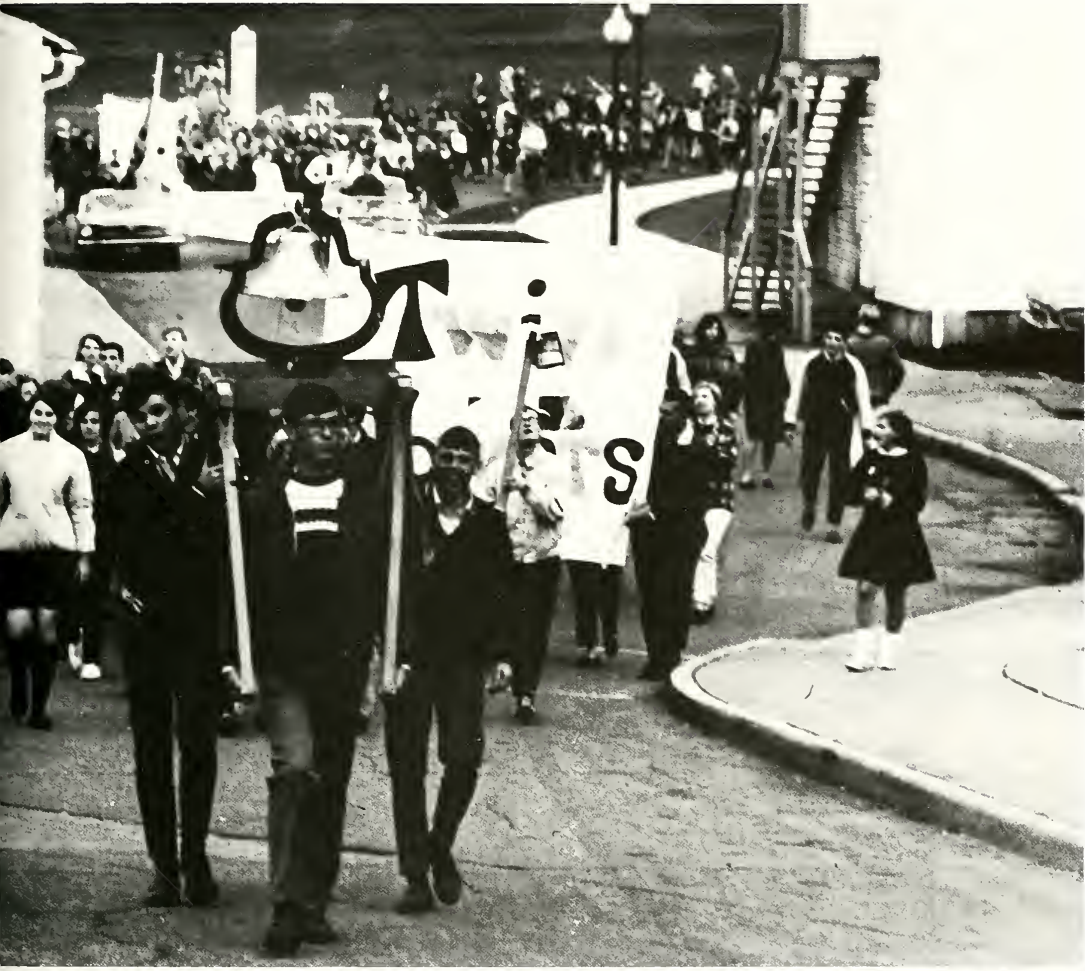

It's maddening it is
struggling to create something just so
pouring your labor and your love
into one thin roll of acetate
and hoping to god
you're worthy of the task
Spindle's loaded
The camera's poised
Things begin to roll
and you start through hell for the nth time
hoping these frames will be right
Finally it's processed
Then you die a thousand deaths through editing
At last it's complete
the film
Your film
But you begin to think of how
you would've done it if only . . .
Another idea gets you
and you're off again
I tell you
It's madness it is







Noted experimental film director Richard Myers, a member of Kent's School of Art faculty, supervises the shooting of his first full-length film, "Akron."







WINTER WEEKEND

nothing too unusual in itself
with no snow to speak of
However
a show of fireworks
gave omen to
what was to come . . .
A delightful team danced
its way through history
Doc Severinsen cast his spell
and Phyllis McGuire
no longer the middle one
turned on luckies
tim kilduff and david preston
And without further adieu
there was johnny
and There Was Johnny
as if there was a doubt
or the others weren't enough.









SKI CLUB OFFICERS: Row 1: K. Moore, president; C. Rasche, sec'y.; T. Haines. Row 2: D. Kevern, treasurer; M. Lambright, adviser; E. Hall, D. Servos, J. Finkler, vice president.

You stand on top
and look out
you wonder
what it's like going
down; without really
meaning to you
push yourself off
and then it's so fast
the snow and more
snow the fear and
exhilaration at once
so fast you feel like
you're forever falling
backwards into eternity
and you go down
and down and down
you feel you'll
never stop but like
a little life somehow
you always do.



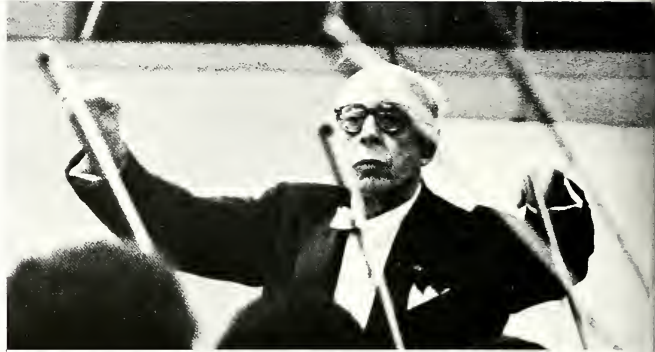



As part of the cultural arts series, the world-renowned **CLEVELAND ORCHESTRA** has performed several times on campus. With a Ford Foundation grant, the orchestra's future summer home began construction this year, adding another facet to Kent State's fine arts program. Blossom Center, a complex covering 550 acres and 39 adjacent acres of KSU property, will include classrooms, recital halls, an art gallery and areas for work in ceramics, sculpture and painting; semi-arena theatre and an architecture building.

"Marking time in the cultural revolution sweeping the nation," the faculty of Kent's cultural center will represent the present university faculty, outstanding musicians of the Cleveland Orchestra and professors from other universities. Initially a school for advanced study in music, the center will later expand to offer an art institute and repertory theatre.



Free Fall
into a swirling
sea of sky
aaah way up there
on a pedestal of air
flying
feeling
free
awakening
to a new
depth of consciousness
a wondrous orgasm
of mind and soul
My God! How beautiful!
but use caution
for the sky
even more
than the sea
is terribly unforgiving
of even
the smallest mistake.



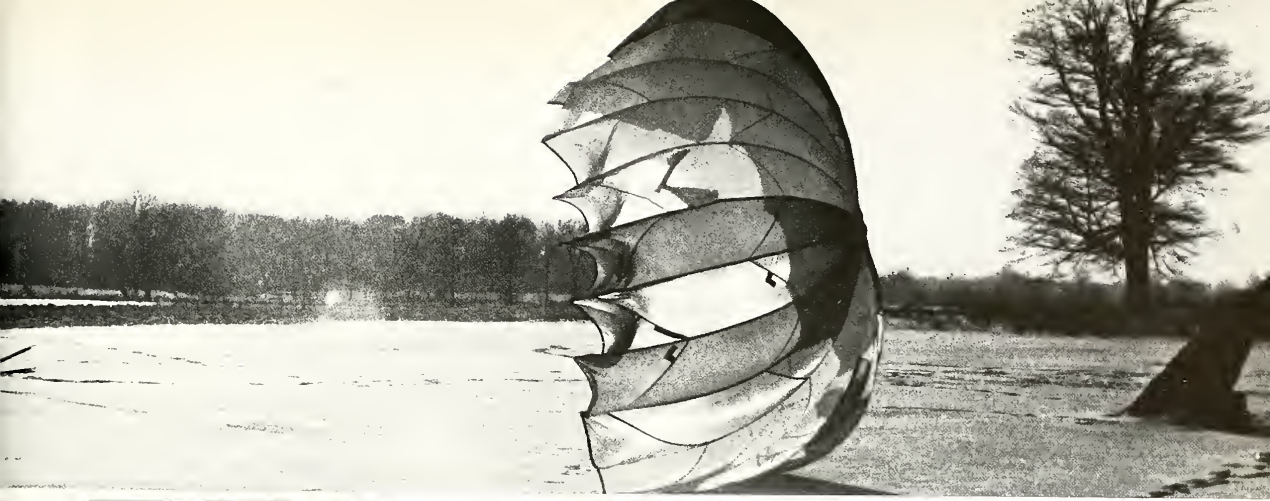





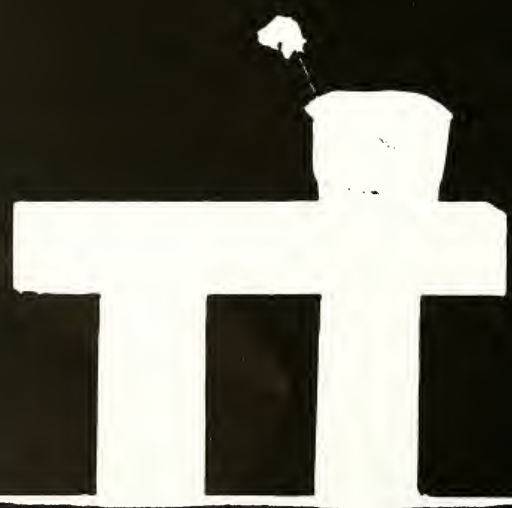





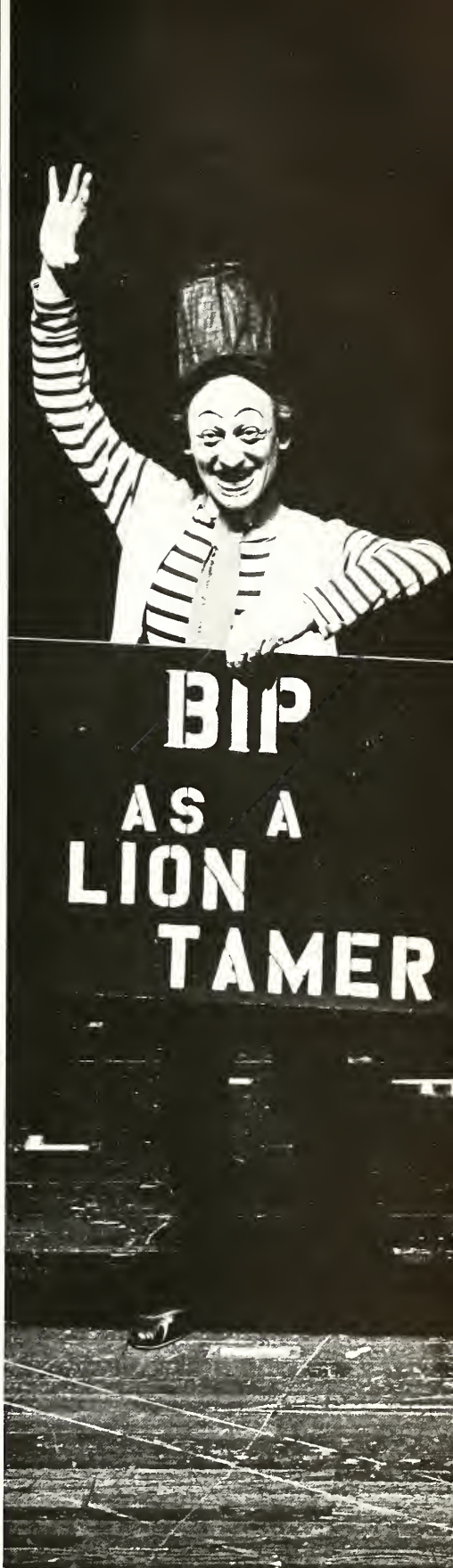



Each lamenting the silent sighs of everyman,
the minstrels cried, they cheered, they jeered
the favorite folk heroes of war and peace
Dylan, Seeger, Ochs and Guthrie
all were there in ghost while
Gusti and Sean had come to host
as sorted singers came to
boast their name to fame
their song to sing.





It was a balmy day
When the crowd was itchin' for some action
The monsoons hit a little late last spring
So it was a man-made mud fling
The battle of the sexes
A great release before the dread end
If a bit weighted in the stronger's favor
As usual.





Palm trees thrashing in a cool seawind
babes in bikinis long-dieted for
the scent of salt and slathered QT
"No Sleeping On Beach"
21 to drink
Florida for spring break
It's the collegiate thing to do.







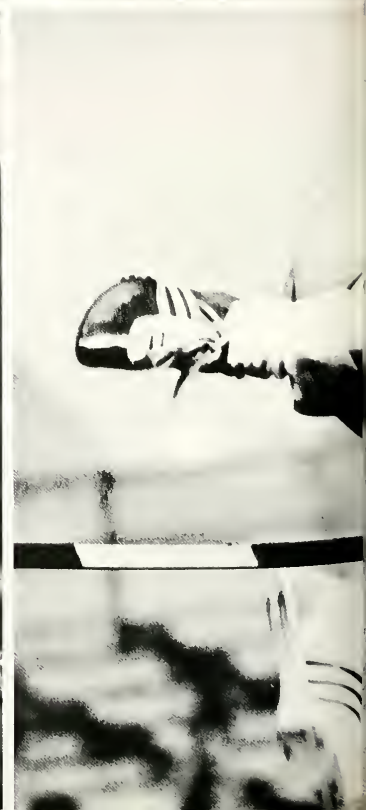



TRACK TEAM: Row 1: R. Gibson, D. Steele, R. Bowen, T. Passalacqua, M. Raymond, D. Bradley, R. Fechter, S. Habina, J. Linta. Row 2: McGlothlin, S. Bair, N. Murray, C. Portis, G. Goodyear, L. Cormichael, O. Richburg, T. McLoughlin, manager. Row 3: C. Kegley, ass't. coach; P. Lordeau, T. Kilduff, B. Hido, J. Kuzma, T. Downing, M. Eisner, Coach Raymond.



Eleven records were set by the 1967 edition of Coach Doug Raymond's track squad. The regular season came to a close at the MAC Championship meet where KSU captured four firsts enroute to 89 points and fourth place. Sam Bair successfully defended his mile title, Marty Eisner won the shot-put and speedster Orin Richburg won both dash events on Bowling Green's rubberized oval. Richburg's winning times of 9.3 and 20.3 would have gone into the record books except for gusty winds during the contests. His official time for the century is 9.4 and his 20.7 won the U.S. Track and Field Federation (USTFF) Championships in June. Tim Kilduff set a 400-yard intermediate hurdle norm with a 54.4 clocking. The mile relay quartet of Kirk Raymond, Greg Goodyear, Neil Murray and Rick Gibson set a 3:19.9 standard. All-American Pete Lordeau's 9:58.1 set a new mark in the steeplechase. Tom Wiley heaved the javelin 179-10½ and Marty Eisner tossed the discus 176-5½ to set records in the weights. John Linta soared 15-2½ in the OU Relays to set a KSU pole vaulting norm. Bair broke records in the mile, two mile and 1500 meters.

SAM BAIR

broke into sports columns
as a junior in winter, 1967,
when he won the Boston AAU Games'
Hunter Mile in 4:04.8.
Participating in the USTFF Invitational
in New York,
Bair finished second in 4:04.5.
He successfully defended
his Cleveland K of C Games' title
with a 4:08.1,
then traveled to Toronto
for the Maple Leaf Games
where the KSU star
defeated Jim Grelle
but finished second to Dave Bailey.
Invited to fill the field at Oakland,
Bair surprised many
when he broke the tape in 4:03.2
for a new NAUU indoor norm.
Jim Ryun, fastest miler in the world,
bested Bair
in the NCAA indoors at Detroit,
3:58.6 to a personal low 4:01.
During spring vacation,
Bair won the 1500 meter title
at the British Empire Games
in Trinidad in 3:53.
Finishing in 8:46.2,
Bair clocked the fastest
two-mile of the season
in winning the Penn Relays
for the second straight year.
He easily defended
his MAC mile crown
with a 4:11.7 jaunt.
Representing the red,
white and blue again,
he finished second
in the German National Federation
Games in West Berlin,
sloshing through the mud
with a 4:01.6.
At the NCAA Championships
in Provo, Utah,
he finished third in 4:06.7,
qualifying for All-American honors,
In the National Championships
at Bakersfield, California,
Bair ran sixth in 3:58.7.
Ryun set a world record of 3:51.1
in the same meet,
while the first seven finishers
were under four minutes
in the fastest mile ever run.
Bair and Ryun met again in March
when Ryun bested Bair
by three seconds to win
the mile at the NCAA Championship.

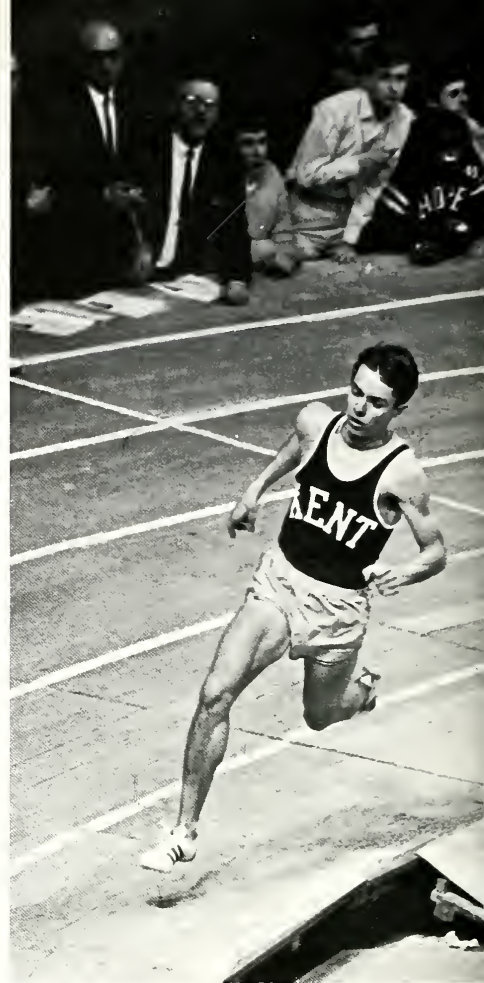







KSU	Opponent	Opponent
0	Lynchburg	1
8	Lynchburg	4
1	Duke	3
2	Wake Forest	3
3	Wake Forest	1
1	N. Carolina State	8
1	N. Carolina State	5
4	Ohio State	3
2	Ohio State	0
0	Toledo	6
2	Toledo	4
6	W. Liberty	2
13	Xavier	10
10	Xavier	2
9	Miami	3
2	Eastern Michigan	4
9	Notre Dome	5
0	Western Michigan	5
2	Ohio University	5
2	Marshall	4
9	Marshall	0
4	Bowling Green	6
5	Bowling Green	4





Getting off to a slow start and hampered all season by foul weather, the '67 varsity baseball club finished with an 11-12 record. Supplying the offensive gun for Coach Dick "Moose" Paskert was unanimous All-MAC catcher Thurm Munson, who led the team in hits (32), runs (23), rbi's (16), home runs (3), triples (5), stolen bases (11) and average (.367). Mick Fiorentino (.326) and Al Cariss (.309) also gave punching power to Kent, who finished with a team mark of .254, compared to the opponents' .232. The mound corps was led by Gary Zahniser (.81 era), Aarol Leiberman (1.09) and Emil Perunko (1.39). Workhorse Tom Aljancic was the top winner with a 4-4 slate. Although KSU finished 3-6 in the MAC, the season's biggest thrill came from sweeping a twin-bill from Ohio State, 1966 NCAA champs.



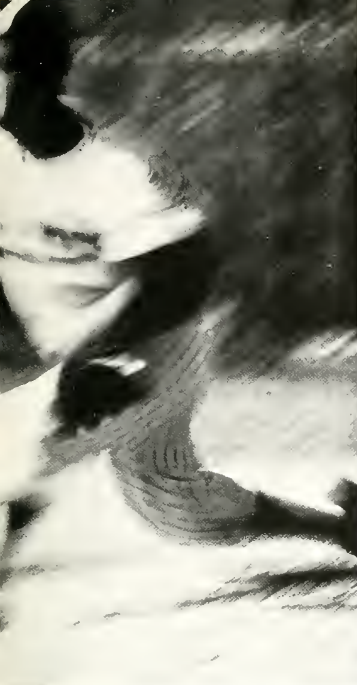

BASEBALL TEAM: Row 1: Evans, Cariss, Fiorentino, Perunko, co-captain; Hudac co-captain; Rozyki, Krivanok, Steinreide, Remesch, Diudon, Munson, Phelan, Oberg.
 Row 2: Coach Paskert, Yerkish, Redhead, Simmerson, Liff, McGowon, Stronek, Wytrez, Aliancic, Stone, Macks, Lieberman, Zohnhiser, Lane, Kerkel, Latiano, Lopatich,
 ass't. coach; Lowe, trainer.



For the thirteenth time in 36 years, Coach Joe Begala's grapplers completed a season with only one loss, finishing the '67-'68 campaign with an 8-1-1 record. Begala, the nation's winningest wrestling coach (278-54-5), guided one of his youngest teams, consisting of mostly sophomores and juniors, this year. Though the Flash wrestlers placed fourth in the conference championships held at Kent, the team shined during the regular dual season. Defeating 10 opponents straight, junior Gary "Buzzy" Baumgardner (137) completed his second undefeated season in dual competition. The matmen were also paced by Mike Milkovich (9-0), Ray Williams (7-1-2), Lynn Saternow (6-2-2), Dave Herbert (6-3-1) and Tom Walter (7-3).

WRESTLING TEAM: Row 1: R. Williams, M. Milkovich, H. Paulos, M. Bilderback, C. Griggy, T. Rich, G. Baumgardner, J. Dombos, J. Brotton. Row 2: J. Begala, coach; J. Swigent, L. Saternow, C. Paulos, A. Whitmire, T. Walter, D. Metcalfe, J. Barber, M. Mignona, G. Ferrara, R. Carr.



















FOOTBALL TEAM: Row 1: Coach Strang, B. Blunt, R. Swartz, co-captain; L. Harris, D. Fitzgerald, co-captain; L. Freley, H. Tennebar, D. Abbebt. Row 2: Coach Rebb, T. Wiley, D. Bradley, J. Pledger, D. Lendis, T. Thomas, E. Price, G. Hazen. ROW 3: Coach Lillick, D. Isaacs, N. Babb, J. Young, J. Foxx, B. Lukis, J. Carrigall, T. Walter. Row 4: Coach Riley, H. Brown, L. Cello, J. Heinski, K. Hoverland, D. Straub, D. Crabbe, B. Radenburg. Row 5: Coach Christopher, Coach Herman, Coach Capuano, G. Renoud, J. Clemens, R. Taylor, B. Eppright. Row 6: J. Firlzaff, ass't. business manager; L. Gorber, ass't. trainer; S. Bowman, manager; B. Love, manager; F. Foroh, manager.





FOOTBALL TEAM. Row 1: C. Kuntzwan, W. Perry, B. Landis, co-captain, S. Tarle, B. Covington, G. Eckard, Coach Casa. Row 2: P. Jordan, T. Chester, V. King, J. Lesky, C. Reislund, O. Richburg, Coach Smause. Row 3: L. Saloman, D. Smith, N. Zuj, J. Kovcor, S. Trustdorf, C. Pinkerton, C. Williams, business manager. Row 4: F. Drier, D. White, B. Falusewych, R. Houston, G. Wilson, L. Dastal, Dr. T. Adadle. Row 5: G. Vituccio, J. Pinkerton, J. Cody, D. Lowe, ass't. trainer; T. Blosser, trainer; J. Delano, equipment manager; Dr. R. Hanzik. Row 6: M. Reiss, manager; J. Fair, ass't. trainer; E. Bedillion, ass't. trainer.

KSU	Opponent	
6	Buffalo	30
35	Northern Illinois	0
0	Ohio University*	1
7	Miami University	21
7	Western Michigan	16
6	Bowling Green	7
13	Toledo	14
28	Louisville	21
41	Marshall	2
31	Xavier	19

*Forfeit (regular score 21-14)

A pre-season favorite for the '67 Mid-American Conference laurels, Leo Strang's Golden Flashes failed to live up to expectations, finishing 1-5 in conference play and 4-6 overall. As the season closed, three straight wins couldn't change a hectic campaign which featured injuries, ineligibility, disciplinary action and the resignation of Strang himself. After four years as head coach, Strang finished with a KSU record of 16-21-2 and MAC mark of 7-15-2. One defeat was a 1-0 forfeit to Ohio University, giving the Bobcats a tie with Toledo for conference title. The forfeit followed a routine check when a Kent man was found short credit hours and ineligible for the first six games. As a result, Kent's 21-14 verdict over OU was reversed to a 1-0 OU win by the MAC commissioner. On the brighter side, KSU football forces set 50 records in the past three seasons with quarterback Ron Swartz and tailback Don Fitzgerald leading the way. Swartz, a senior from Massillon, broke 11 passing records including attempts, completions, yards gained and TD passes. Fitzgerald, the block-busting bulldozer, rewrote most of the rushing record book himself, setting new MAC marks in: carries for game and season, yards gained for season, and attempts for game and season; and new KSU marks in: career attempts, yards gained for season, games over 100 yards for season and career, and 2-year rushing record. Senior safetyman Lou Harris came up with new marks for interceptions and thefts. Fleet-footed Orin Richburg scooted 98 yards against Buffalo for the longest kickoff return. Home attendance for the '67 Flashes was a record 63,770.



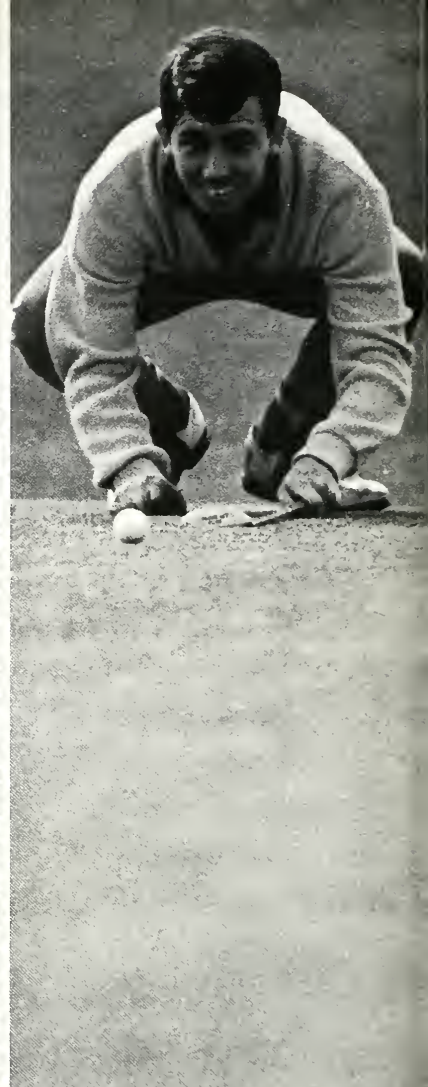



Kent's varsity golf team closed the 1967 campaign with a respectable 8-7 record. The linksmen saved the best for last, coming on strong in the second round to capture third place in the 21st annual MAC golf championship. Rick Meeker, who averaged 76.25 during the season, turned in low score for Kent in the windy classic, 81-80—161, for a sixth place tie. Dick Whitney's 83-79—162 placed ninth for the Blue and Gold. Ron Everhart's 82-81—163 placed 13th in the annual match for Coach Jay Fischer's crew. George Eisentrout, top point gatherer for the year, tied Meeker, an All-MAC choice, for team honors with 76.25. Bob Austin was a close second with 76.5 for the season. Jack Bonar served as team captain. Rounding out the starters were Bill Barbour and Larry Horner.

GOLF TEAM: Row 1: G. Eisentrout, R. Meeker, D. Whitney, J. Bonar, captain. Row 2: B. Barbour, R. Everhart, L. Horner, B. Austin, Coach J. Fischer.



FORN THE REDSKIN



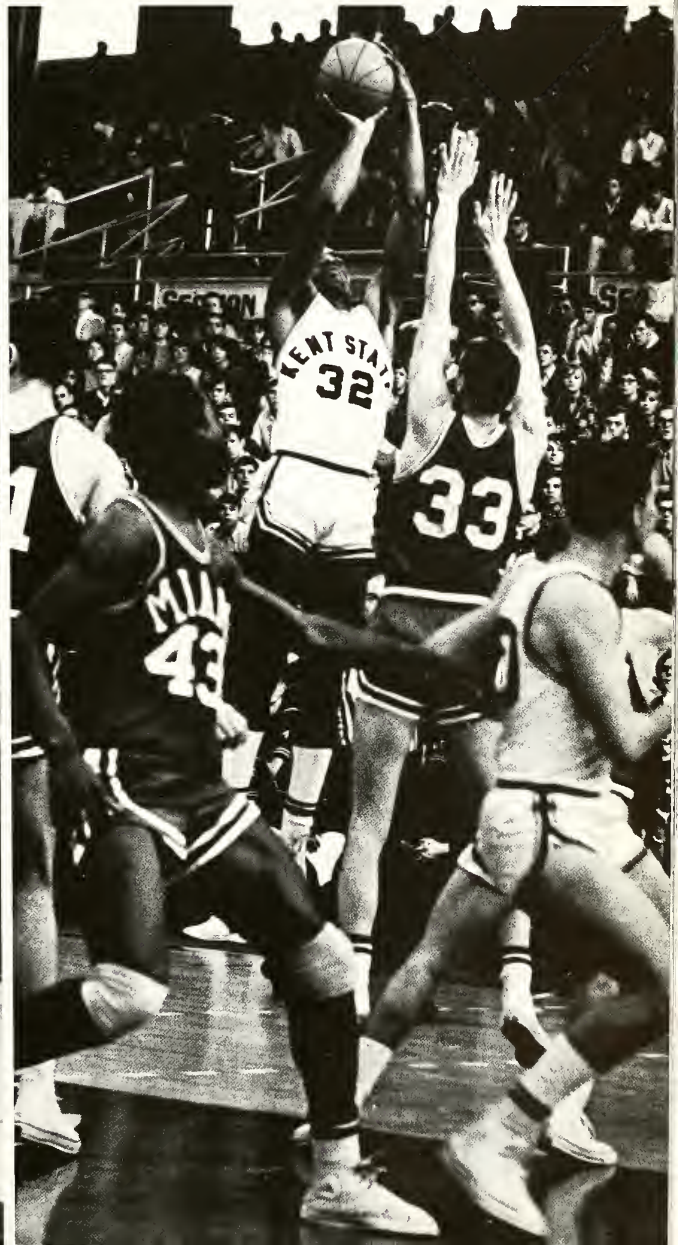

KSU	Opponent	
65.....	Marshall	81
68.....	Toledo	66
72.....	Western Michigan	74
60.....	Bowling Green	77
68.....	Miami	79
68.....	Ohio U	56
62.....	Toledo	72
73.....	Western Michigan	69
62.....	Ohio U	67
70.....	Miami	86
63.....	Bowling Green	65
75.....	Marshall	90

In knocking Toledo and Western Michigan out of the MAC title picture, Kent played more than a spoiler role in basketball this season. Posting a 3-9 league and a 9-15 overall record, KSU sported its best shooting team, 45 per cent, in history. Providing offensive finesse was junior Doug Grayson with a 16.1 average from an accuracy record of 49 per cent. Grayson, who hit 18 of 19 shots against nationally-ranked North Carolina, was the only Flash named to the All-MAC squad, making the second team for the second year. A promising sign to Coach Frank Truitt, who lost only three seniors, was the quick development of Tom Lagodich. The sophomore scored at a 12.9 mark and was the leading backboard retriever with 7.7. Bill Bullock also hit double figures with a steady 11.1 production. Kent managed to end the Ohio U jinx and handed backyard rival Akron U a second straight setback.

VARSITY BASKETBALL TEAM: Row 1: G. McGill, B. Bullock, T. Lagodich, T. Purvis, D. Grayson, A. Meyer. Row 2: T. Rollman, manager; F. Truitt, coach; R. Harper, S. Winston, F. Brown, D. Pierce, T. Fleming, L. Horner, B. Burden, A. Welch, ass't. coach; A. Peters, grad ass't.





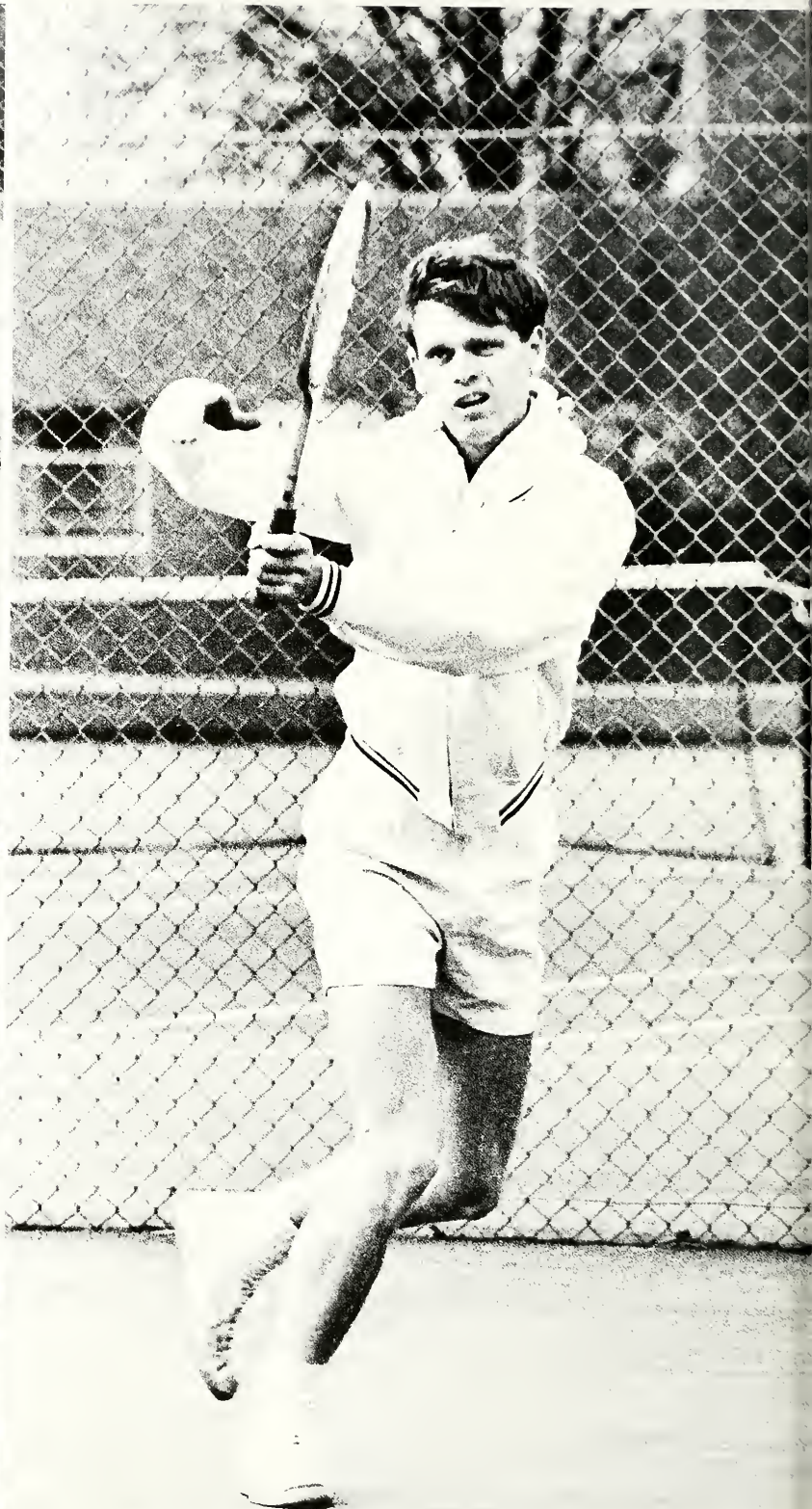
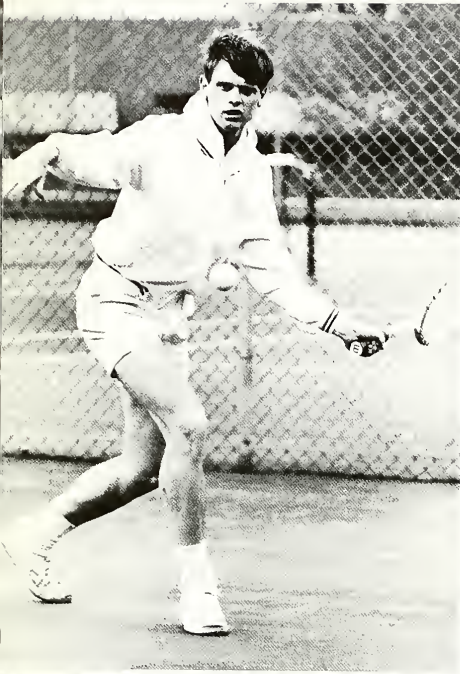

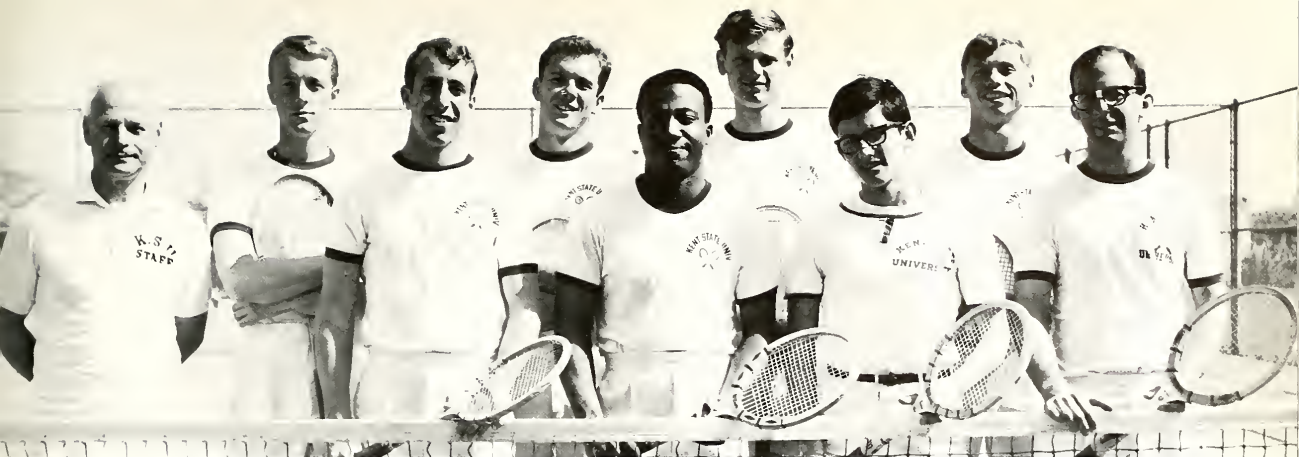

TENNIS TEAM: Row 1: Coach K. Chesnutt, J. Schackne, L. Gatewood, D. Michalec, J. Irwin. Row 2: D. Zamberlan, J. Bethlenfalvy, K. Heinselmann, J. Lahl.



Coach Karl Chesnutt celebrated his 20th year at the helm of the KSU netmen with a successful 11-5 record and a tie for third in the MAC championships at Bowling Green. Julius Bethlenfalvy and Denny Zamberlan won the league's number three doubles title and became the second title holders Kent has ever had. Top performers for the Flashes was lefty Karl Heinselmann, boasting a 12-3 slate. Playing in the number one spot for Kent was three-year letterman Lucian Gatewood. He was backed by transfer John Irwin, Joel Schackne, Heinselmann, Zamberlan and Bethlenfalvy, who had the second-best singles mark, 9-4. Jim Lahl also lettered as a member of the traveling squad. Although the racketmen got off to a 2-3 start, the only teams able to hang regular season losses on the Flashes were Toledo and Western Michigan, who finished one and two in the MAC championship.

KSU	Opponent	
9	Lynchburg	0
6	East Carolina	3
11	Duke	8
2	Wake Forest	7
1	Davidson	8
5	N. Carolina State	4
8	Northern Illinois	1
9	Marshall	0
7	Youngstown	2
8	Miami	1
1	Toledo	8
9	Hiram	0
5	Ohio University	4
5	Bowling Green	4
1	Western Michigan	8
6	Kenyon	3

KSU	Opponent	Score
4	Miami	3
7	Toledo	2
0	Ohio University	2
4	Dayton	2
1	Oberlin	3
6	Bowling Green	1
5	Hiram	3
0	Cleveland State	2
0	Pittsburgh	1
1	Ohio State	3

The future probably holds much more for Coach Rudy Bachna's soccer team than did the past 1967 season. A much-improved squad took the field for the Flashes and emerged with a 5-5 overall record and 5-4 in the Ohio Collegiate Soccer Association. Because of a padded schedule, the Kent varsity team enjoyed more wins this season than any other. And because the team is losing only three members, the starting unit will remain practically the same next year. Graduating seniors are co-captain and goalie Zoltan Balogh, right winger Skip Murray and halfback Gary Holmes. With a schedule including such formidable foes as Dayton and Ohio State, the booters managed to outscore their opponents 28-22. Most valuable player for the season was Tom Goehring, while Bill Swettenham and Leo Longo took outstanding offensive and defensive honors, respectively. Both Swettenham and Longo received honorable mentions for the 1967 All-Ohio Soccer Team.





Soccer Team: Row 1: D. Germon, G. Holmes, G. Dunican, R. Hanno, Z. Balogh, D. Van Patten, E. Giersch, B. Swettenham, R. Iwanchuk. Row 2: Coach R. Bachno, R. Ganim, ass't. coach; M. Aved, S. Murray, J. Bruno, D. Meenan, L. Longo, M. Baumann, C. Giet, A. Garcho, ass't. coach; A. Herrera, ass't. coach. Row 3: P. Frank, manager; M. Wideman, manager; E. Mikulas, trainer; J. Daerling, M. Fernello, A. Feibel, J. Coleman, R. Singer, manager; G. Herman, trainer.



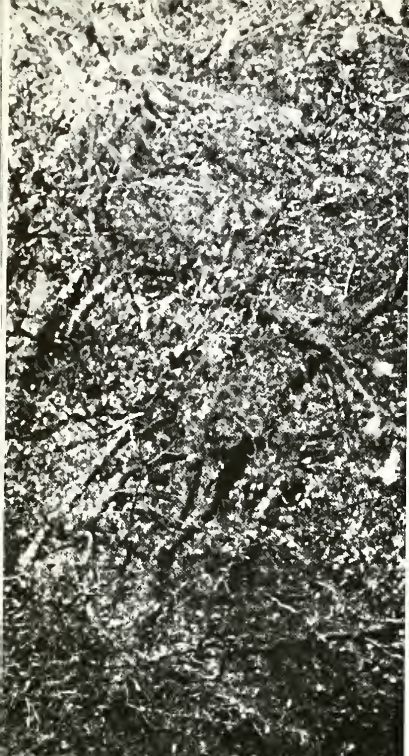

CROSS COUNTRY TEAM: Row 1: R. Cardier, E. Norris, S. Bair, P. Anderson. Row 2: Coach D. Raymond, T. Dowling, J. Carlton, R. Geiger, P. Snow, J. McDonough, ass't. coach; L. Carmichael, grad ass't.





Although named third overall in the MAC Championships, Kent's Cross Country team made history as the first to place 1, 2 and 3. Unbeatables Sammy Bair and soph Ed Norris tied in 30:00.5 over the six-mile layout. Soph Tom Dowling placed third. The harriers raced to an 8-1 meet record with a lone loss to Miami. Bair, who won everything he entered all season except the NCAA race, placed first in the Notre Dame Invitational for the second consecutive year. Kent placed third out of 16 in that meet. At the All-Ohio meet, Bair set a record of 24:32, placing KSU second out of 15 teams. In the Central Collegiate Championships, Kent finished fifth out of 20 schools. Bair won in 24:56 and Norris came in second with the same time to outrun 116 other thinclads. But the 7300-foot altitude at the NCAA Championships in Laramie, Wyoming, penalized Coach Doug Raymond's top trio. Bair ran ninth, qualifying for his third All-American. Paul Anderson, Rollie Geiger, Jerry Carlton, Phil Snow, Mike Palagyi, Dan Hostetler and Greg Goodyear added depth to the Blue and Gold forces.

KSU	DUAL MEETS	Opponent
20	West Virginia	39
36	Miami	24
15	Road Runners	49
16	Baldwin-Wallace	44
18	Bowling Green	40
	TRI-MEETS	
23	Ohio University and Pittsburgh	42
25	Notre Dame and Bowling Green	43
	MAJOR MEETS	
	3rd in Notre Dame Invitational	
	2nd in All-Ohio Championships	
	3rd in Mid-American Conference	
	5th in Central Collegiate Championship	



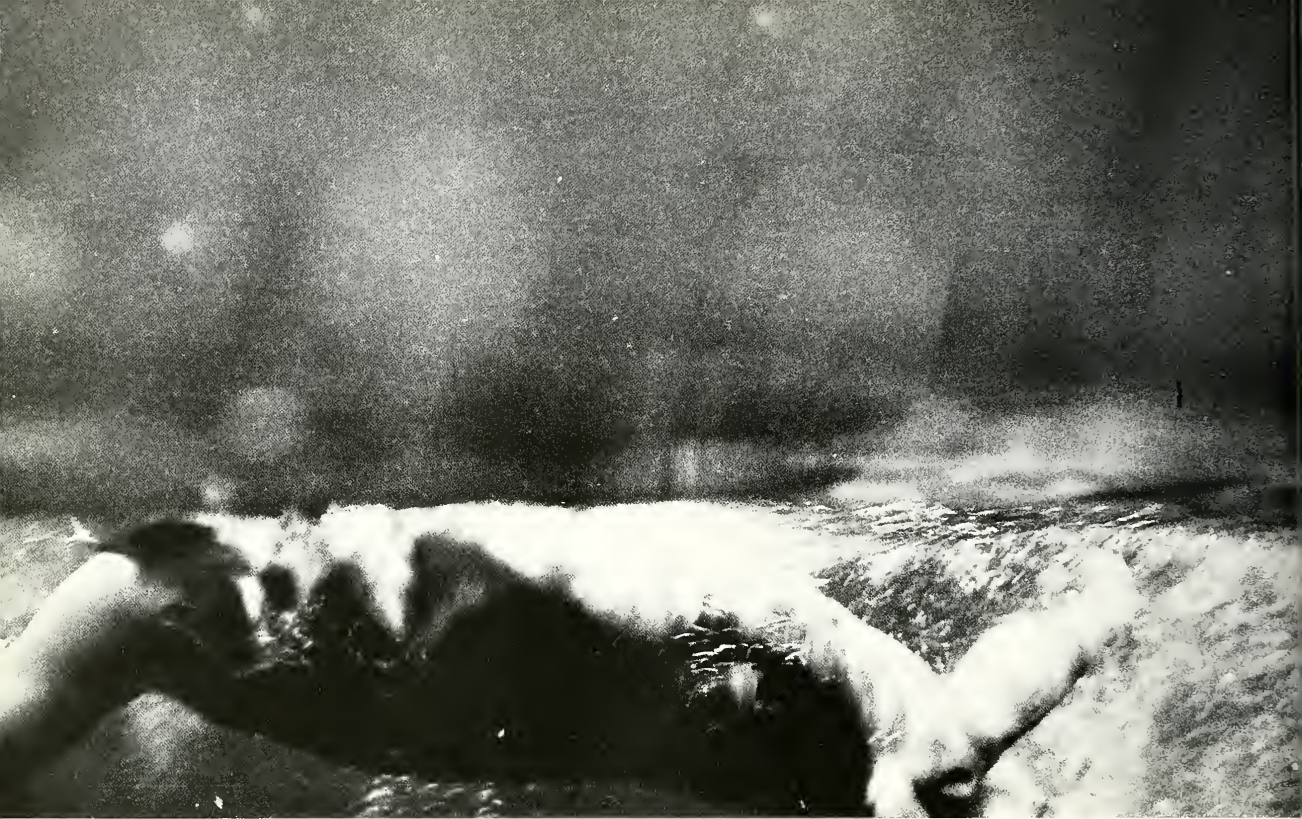

Record-breaking describes the '67-'68 Flash swimmers. The men's team, under first-year Coach Frank Vicchy, compiled a 7-4 mark despite a disappointing 0-4 MAC record. The KSU tankers shattered nine school marks, headed by Jim Popoff's record times in the 50, 100 and 200-yard freestyles. Other record setters included Bill Sullivan, Harold Lassman and Tom Dommel. The 400-yard medley relay and freestyle quartet also smashed records. The women's swim team finished another undefeated season with 18 straight wins to their credit. In the National Intercollegiate Championship at Wayne State, the women placed fifth out of 25.

SWIM TEAM: Row 1: W. Sullivan, G. Lampe, D. Fath, T. Dommel, J. Leffingwell. Diving Board: W. Vicchy, J. Popoff, R. Gallagher, H. Lassman. Row 2: A. Wachtel, K. Yeager, C. Kirchin, J. Bury, M. Harowitz, B. Havel, manager; F. Schuett, T. Blosser, F. Vicchy, coach.









WOMEN'S SWIM TEAM: Row 1: S. Kimmel, D. Rumenik, M. Sperry. Row 2: M. Orton, B. Applegate, J. Smith, A. Ault, S. Stewart. ROW 3: A. Petersen, J. Halttunen, C. Lawnick, G. Valdie, M. Forrest.





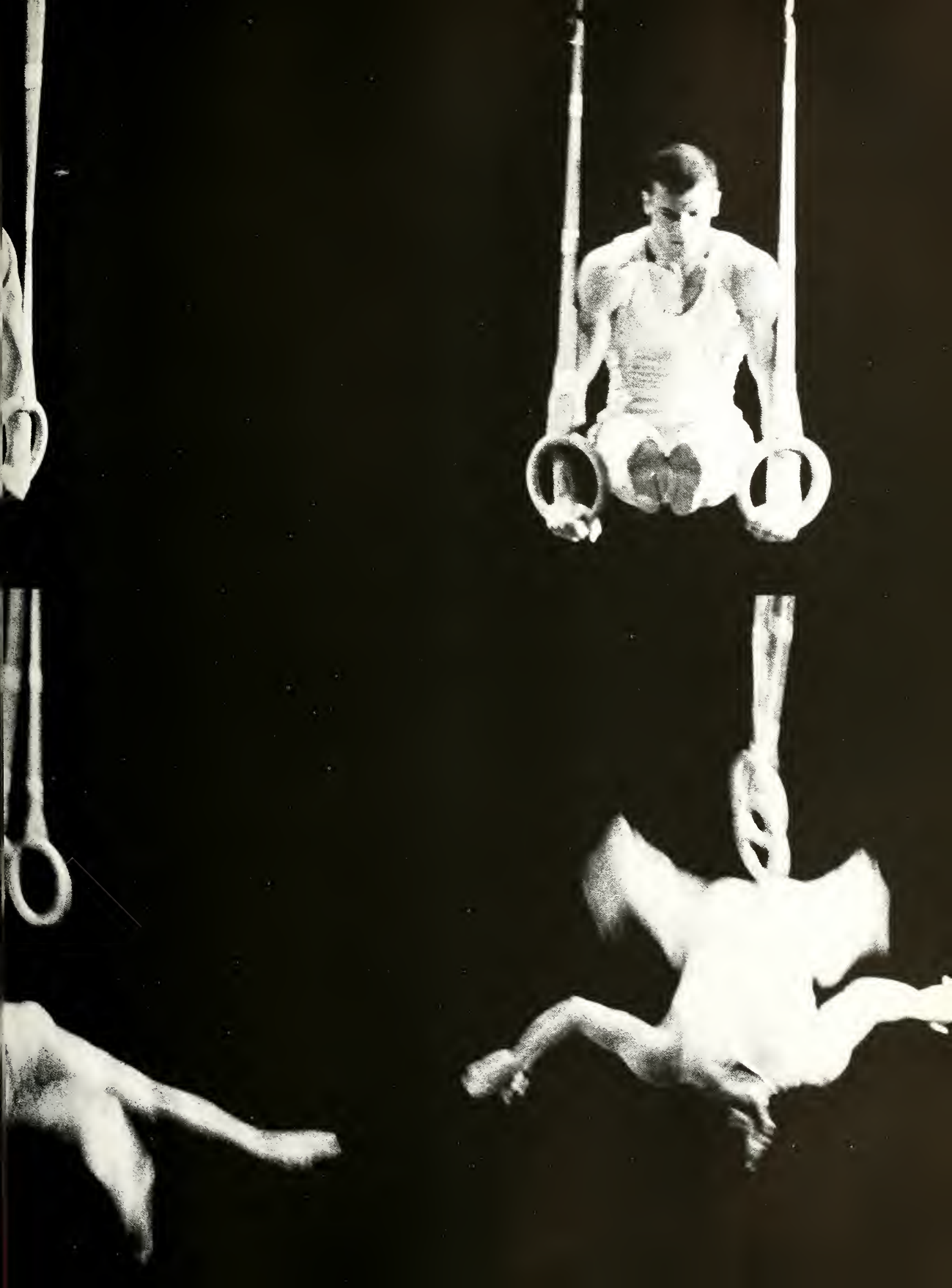

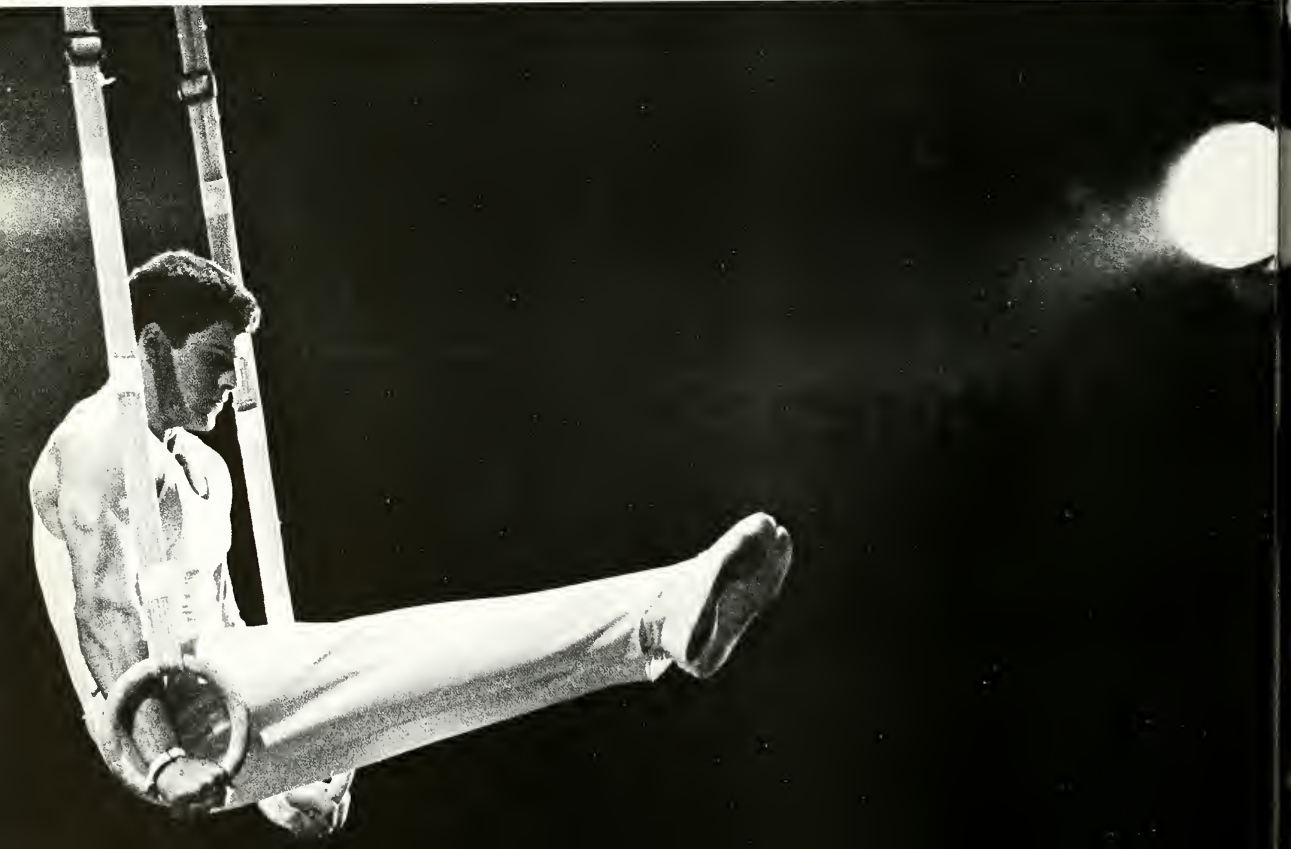

"GYMNASTICS IN MOTION"



GYMNASTICS TEAM: Row 1: C. Stewart, K. Baxter, J. Campbell, J. Mastney, S. Moody, M. Linkwald, C. Baglio, J. Rice, N. Cairns, M. Leisek, P. Himes, B. Garvin. ROW 2: T. Julich, L. Garnell, B. Moonis, J. Puzder, K. Hanson, S. Pratus, P. Schrag, J. Nicotra, B. Bartley, J. Bartini, K. Hyde, J. Nisewaner. Row 3: H. Werner, R. Bachna, coach; Dr. H. Newcomer, K. Marris, B. Gallagher, B. Fulop, G. Parter, C. Baxter, J. Blyth, B. Patrich, S. Stangasser, K. Blair, M. Fianella, R. Ganim, Mrs. K. Kitson. Row 4: M. Baumann, R. Farkas, B. Craig, B. Fink, B. Yndrek, H. Howie, P. Deptula, J. Klaskaski, R. Weigel, P. Naukam, P. Doepel, R. Singer, A. Leisek.



When one speaks of gymnastics at Kent, the name of Rudy Bachna automatically comes to mind. Bachna, coach of both the men's and women's teams, has headed the gymnastics squads at Kent for the past nine years. This season's highlights included a big win for the women in a quadrangular meet with Penn State, Ohio State and Michigan State. The female gymnasts also handed the team from Bowling Green a thrashing defeat. Outstanding among the women performers were co-captains Barbara Moonis and Susy Pratus, Cookie Baglio, Kay Baxter and Joan Puzder. The male team, led by co-captains Brian Gallagher and Phil Naukam, out-performed Central Michigan and Western Michigan in a tri-meet and Pittsburgh in a dual meet.

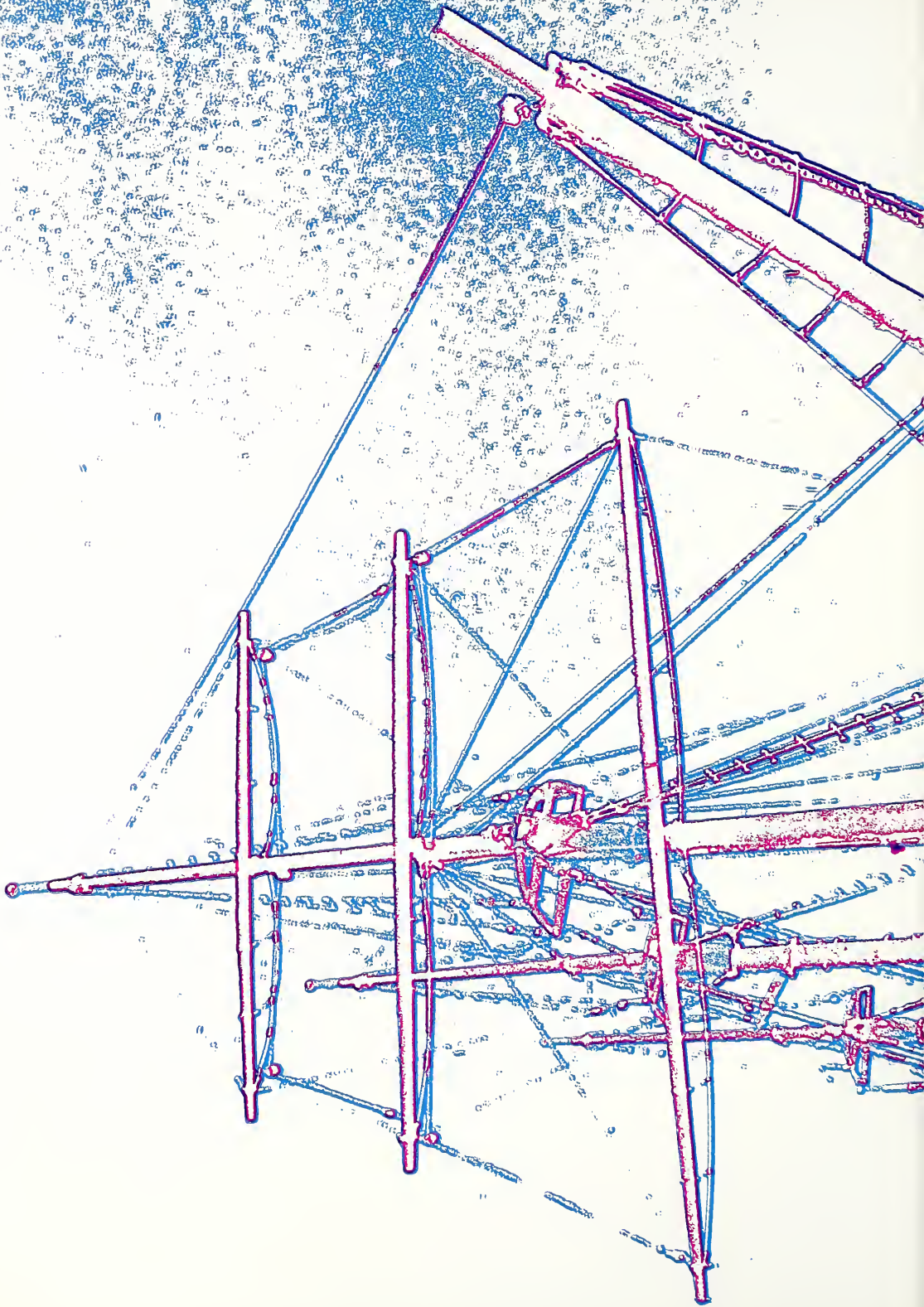

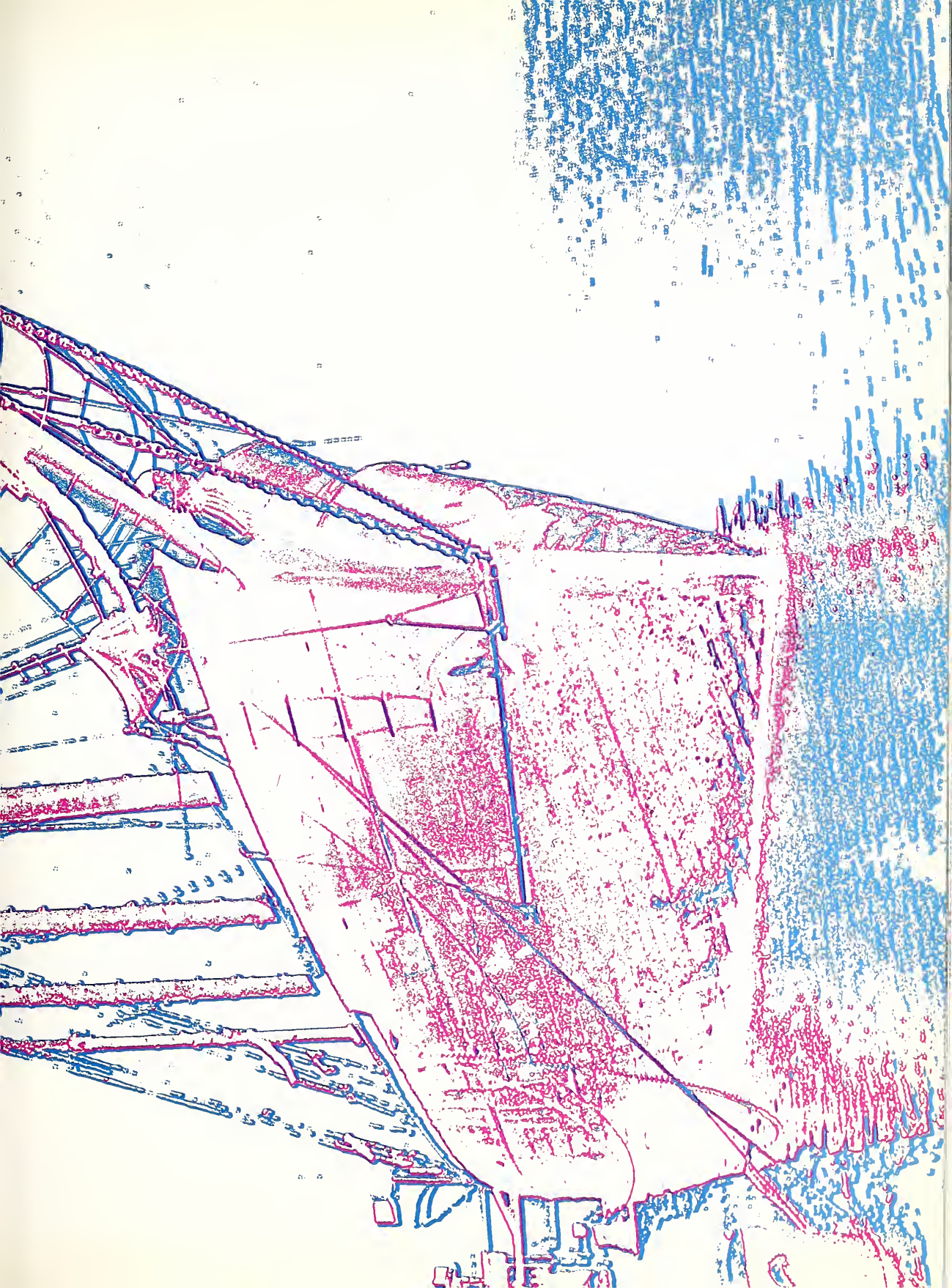



RALLY SQUAD: Front row: J. Botes, co-chairman; C. Picking, K. Snyder, M. Babington, T. Baker, co-chairman. Top: S. Rogolsky.



20

Chestnut League

A student activities organization, CHESTNUT LEAGUE exists to maintain, develop and extend the school spirit of Kent State University. With traditions as its tradition, the League hopes to produce pride in the school, in different members of the campus community and in themselves. A relatively new organization which evolved from a service group called the Golden K, the League is composed of standing committees including Flasherettes, cheerleaders, Rally Squad, promotions, public relations and Freshman Affairs. Support of the various athletic contests is the special responsibility of the League.



EXECUTIVE BOARD: J. Bennett, J. Bates, M. Fax, K. Deames, D. Buck, M. Kawai, co-chairman; J. Jayce, chairman; M. Mariani, co-chairman; R. Kaby, J. Hofmann, B. Durrance, treasurer; T. Baker.



Chestnut League

All Chestnut League committees are co-ordinated and guided by an EXECUTIVE BOARD. With representatives from each committee, the Board formulates all policies for the League and directs its activities. By openly displaying their own enthusiasm, Chestnut League members try to transmit spirit to the entire campus. RALLY SQUAD is the main vehicle for this purpose. This year, the Mobobrious Pit, independent spirit-building organization, helped Rally Squad plan and direct several mass-participation projects such as pep rallies and parades.



CHEERLEADERS: Row 1: P. Naukem, P. Schrog, D. Swartz. Row 2: M. Leech, B. Yendrek, G. Porter, B. Fulop, M. Kitko. Row 3: J. Bennett, captain; P. Himes, K. Mendiolo.



Chestnut League



The 10 enthusiastic men and women who lead the crowd at Kent State athletic games are not only the embodiment of campus spirit, but are also full-fledged members of CHESTNUT LEAGUE. The League selects the cheering squad, supervises its activities and promotes its interests.



A precision drill team, FLASHERETTES perform at games and rallies and march in parades. Like the cheerleaders, these young women are hand picked by Chestnut League. Besides their marching duties, Flasherettes act as official hostesses for the League.



Chestnut League

FLASHERETTES: Row 1: C. Chenot, D. Buck, co-captain; T. Gowin, co-captain; K. Smith. Row 2: S. Cronin, P. Hess, B. Cole, D. Spindle. Row 3: B. Cooper, J. Allen, K. Covey, C. Schuette. Row 4: J. Horner, P. Repp, G. Zett, M. Mahon. Row 5: J. Koepenick, J. Sampson, J. Armbruster, S. Ciotti. Row 6: N. Andreas, C. Heinisch, L. Kondroc.



PROMOTIONS: Row 1: M. Loyer, P. Beal, B. Bayer, C. Watkins. Row 2: M. Konstantinos, T. Savastano, M. Fax, R. Deames, S. Ferguson, T. Tyrus, C. Greene. Row 3: L. Springer, S. Hawkins, B. Haffer, J. Baker, L. Chrzan, M. Schneider, S. Stone, J. Ragavin, B. Koehler, B. Nedved, L. Knapp, M. Puch.



PUBLICITY: R. Kaby, S. Gilmore.

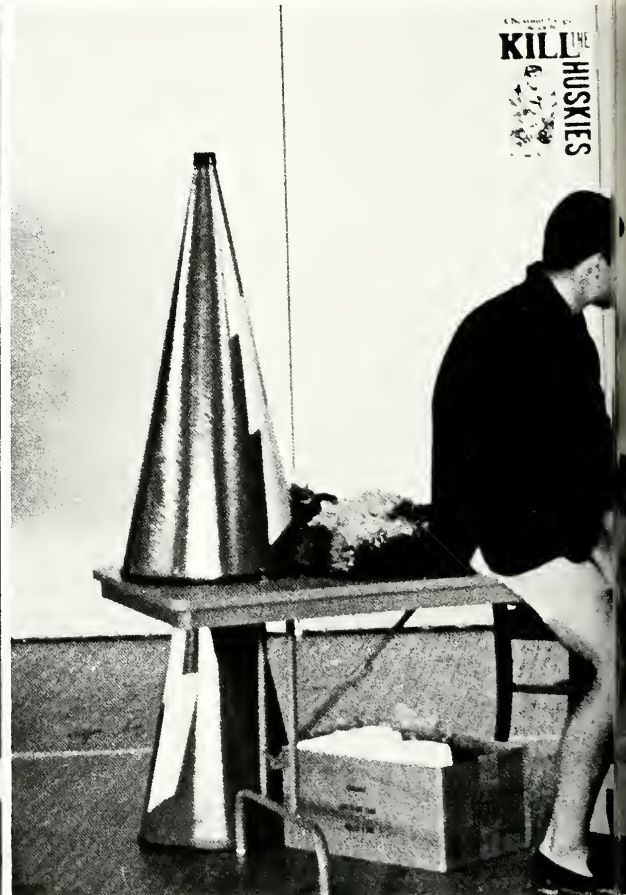

Chestnut League's PROMOTIONS COMMITTEE helps handle publicity by building floats, decorating the stadium and gym and making posters and signs. PUBLICITY COMMITTEE tries to reach the student body by creating and distributing all promotional materials designed to inform upperclassmen and frosh.



FRESHMEN AFFAIRS: Row 1: S. Pauley, C. Cleveland, K. Gunski, J. Weiss. Row 2: R. Tirleo, B. Goldman, C. Pantia, B. Fittipaldo, L. Noyes, L. Coppins. Row 3: T. Chitwood, B. Sirey, D. Penrod, J. McGrane, T. Foliano.

CHESTNUT LEAGUE



Chestnut League

As a liaison between upperclassmen and freshmen, FRESHMEN AFFAIRS fills in frosh on KSU customs.



University Showtime

SAB If it's action you want, look to the STUDENT ACTIVITIES BOARD. One of few student organizations which affects the entire student body, SAB provides a wide assortment of social activities for KSU students. A few highlights of SAB's calendar include the Flicks, Rowboat Regatta, Spring Fling, TGIF dances, the Classics, sports car rally, University Showtime and, naturally, S.A.B. Presents.



SAB OFFICERS: Frant: S. Kirtland, president. Row 2: N. Henry, J. Yuknavich, M. Moson. Row 3: J. Burke, B. Foulk, S. Beckenholdt, treasurer.



SAB. Row 1: J. Basile, I. Morrison, E. Davis, C. Carr, M. Rybar. Row 2: S. Konnel, C. Charuot, J. Walker, F. Pugliese, T. Hatch. Row 3: J. Reynolds, E. Ganson, N. Vohecek, D. Warner, J. Rybar, C. Willey.



SAB: Row 1: M. Fokeris, L. Kondrac, A. Ferrorini, S. Broinord. Row 2: M. Shonkman, S. Ciotti, C. Joyeux, B. Skebe, C. Rood, B. Cruise. Row 3: T. Stephan, C. Lownik, J. Everett, O. Koger, S. Rascoe, J. Kelvington.

SAB: Front: L. Krantz. Row 2: J. Soyers, C. Gauer, T. McCormick, K. Cicitto. Row 3: J. Finkler, C. Lee, A. Crimer, M. Fancher, S. Honner. Row 4: B. Wasko, C. Thomas, J. Sorgenti, J. Weinberg, T. Lewondowski.



TGIF

Lavin' Spoonful, Spring Fling, '67





STUDENT SENATE: Row 1: E. Searle, president; G. Jackson, president pro tem. Row 2: B. Hendrix, S. Miller, J. Ward, D. Hancock, J. Sloan. Row 3: L. McClain, K. Moore, B. Seifried, R. Pickett, L. DeVos, D. Soms, J. Sullivan, M. Filipic, T. Stephon, K. Gartrell, C. Church, J. Romeo, S. Wilkie, D. Wildman, A. Parker, J. Link.

Senate

Name of organization: STUDENT SENATE;

Address: Office 18, SAC;

Meetings: Thursdays, 6:30 p.m., 115 Taylor Hall.

So reads the vital statistics of the legislative branch of student government. Under old business, the Senate Community Relations Committee, working with the university and city administrations to improve the "downtown situation," sponsored a student forum to discuss the problem. Last spring, Senate sent representatives to meet with state officials in Columbus about increasing aid to higher education. Since the lawmakers traditionally hold the purse-strings, Senate again allocated nearly \$100,000 to campus organizations. New business includes the possibility of introducing the sink-or-swim system, "pass-fail" courses, in the near future. Undoubtedly, mass registration will head the list.



EXECUTIVE CABINET: Seated: D. Baznik, corresponding sec'y; L. Rowman, recording sec'y. Row 2: E. Searle, president of Senate; G. Jackson, president pro tem; D. Micholec, treasurer; J. Kobe.



EXECUTIVE BRANCH: Row 1: R. Hill, president of student body; K. Treckel. Row 2: J. Freed, treasurer; G. Pizzuti. Row 3: J. Becker, E. Searle, vice president.

Executive Branch

The EXECUTIVE BRANCH of Student Government is probably the most vital organization on campus. With the aid of his cabinet, the president of the student body appoints 70 students to serve on Student-Faculty committees and plans his agenda of events. Politically inclined by nature, the Executive Branch sponsored Little United Nations Assembly (LUNA) during spring '67 and a Mock G.O.P. Convention during spring '68. Affiliated with the Ohio Confederation of State Student Governments, the group sponsored the Senior Men's Banquet last spring at which Mayor of Cleveland Carl B. Stokes was the main speaker. The branch planned and produced the Freshman Photo Directory for the first time this year. The directory listed names, hometowns, campus addresses and high school activities of incoming frosh besides publishing their portraits. In addition to its other activities fall quarter, the executives organized the campus United Fund Drive, collecting over \$500. To aid students academically, the branch charters shuttle buses to the Cleveland Public Library on weekends. And, to keep the homefires burning, several cabinet posts were created this year. Among these were the Student Project on Tanzania; International Travel, Works and Studies which handles information concerning travel, employment and study opportunities the world over for Kent students; and the Department of Student Personnel Placement where students who desire employment and employers who want employees may meet and, hopefully, fulfill each others needs. Looking ahead to a bright future, the Executive Branch hopes to send a group of KSU students to Tanzania, Africa, during summer '68 under the new cabinet post of Student Project on Tanzania.



AWS ACTIVITIES BOARD: Row 1: S. Rogers, M. Ranzenberger, J. Heffner, chairman; S. Black, A. Weiler, S. Braddock. Row 2: N. Honsen, M. Thompson, D. Venditti, L. Noyes, S. Wyatt, M. Rogers, B. Walthman. Row 3: K. Koukol, T. Corso, C. Bohn, B. Skebe, J. Eldridge, J. Butska, G. Nuernberger, M. McLaughlin.

AWS Originally staffed by faculty members prior to 1920, ASSOCIATED WOMEN STUDENTS is now guiding Kent State coeds rather than governing them. Affiliated with the Intercollegiate Association of Women Students, AWS adds several events to the campus social calendar, including Pork Barrel, Little Sis and Mom-Me Weekends, Penny Nites, Computer Dance and Senior Women's Banquet. Besides awarding a \$100 scholarship each quarter, AWS sponsored a Big-Little Sis program for commuters this year. Further plans include sponsoring College Nites around Ohio.





AWS EXECUTIVE BOARD: Row 1: B. Saunders, corresponding sec'y; B. Hille, president; C. Stein, recording sec'y; S. Masirovits. Row 2: J. Sullivan, N. Trilsch, treasurer; S. Beal, vice president; J. Hefner, M. Schmitt. Row 3: S. Manheimer, T. Anderson, B. Beasley, J. Cornes, H. Chopmon. Row 4: L. Rowan, J. Hines, B. Lomden, M. Ranzenberger, N. Kason, A. Weiler.





DELTA SIGMA PI: Row 1: G. Goodwell, adviser; S. Snyder, L. Kerr, G. Price, treasurer; J. Mikoy, president; J. Whitmire, D. Evans, senior v. p.; G. Kerr, junior v. p.; B. Colbow, sec'y. Row 2: T. Jenyk, T. Brodley, S. Ciulei, R. Fairbanks, G. Buck, D. Sag'nor, D. Green, C. Wenger, W. Smucker, W. Bennett. Row 3: C. Hoefling, D. Larson, E. Meeks, A. Woodling, J. Harm, B. Hall, D. Howard, T. Donahoo, B. Starkey, T. McCormick, R. Konet. Row 4: L. Adams, B. Deryck, T. Pelton, N. Jensen, D. Krempel, J. Gebhard, J. Henry, D. Akel, J. Miller, T. Brymer, R. Kone.

ΔΣΠ

DELTA SIGMA PI, a professional business fraternity, offers its members a complete professional program plus a social program comparable to that of a social fraternity, including a private residence. Founded on campus in 1942, the organization hopes to foster the study of business, to encourage scholarship and social activity and to cement a closer relationship between the commercial world and students of commerce. Speakers and field trips crowd the professional agenda while a Monte Carlo party and Spring formal dominate social events. As a service project, the fraternity supplies materials and financial aid to the Akron Children's Home. And the group actively supports campus events. The first overall men's independent and first all-university awards at Rowboat Regatta last year proved that!







KENT INTERNATIONALS: Row 1: S. Obra, F. Allipour, L. Schapachnic, M. Starr, president; I. Levy, sec'y; D. Smetts, treasurer; S. Foseylian, Z. Mashi, vice president. Row 2: A. Faraidy, M. Harbi, J. Fawaz, S. Kinuna, P. Scambelluri, A. Catalan, M. Harvath, M. Musanda. Row 3: F. Fozouni, M. Magi, G. Linder, J. Thomas, L. Warner, T. Azuma, B. Berg. Row 4: A. Mavrides, N. Stanford, V. Ametewee, T. Maina, S. Sagnia, J. Tevenson, M. Temu, R. Temuru.



Kent Internationals

The only organization on campus whose sole function is to familiarize foreign students with American customs, KENT INTERNATIONAL'S CLUB brings together people from the world over. Since membership is open to all students, faculty members and citizens of the community, a better understanding of different cultures is achieved. Activities for the year included a fall hayride, the winter International Festival and the spring Embassy Ball.



AIAA: Row 1: R. Freerer, G. Pape, J. Rossetti, R. Mobley, S. Bauerle, sec'y; H. Kirk, R. Barner, president; J. Alexy, D. Mohan, adviser. Row 2: J. Buckner, R. Gladigan, P. Larandeau, S. Shora, R. Metz, R. Teggart, R. Steffner, T. Rodgers, N. Herzog. Row 3: R. Waltz, J. Berwald, J. Setor, A. Ifft, P. Pierce, B. Schoaf, K. Sargent, G. Kutino, R. Navok.

AIAA The only national association established solely for the promotion of industrial arts, the AMERICAN INDUSTRIAL ARTS ASSOCIATION is also primarily concerned with future teachers. In fact, the local chapter, founded in 1955, lists teaching preparation for its members as a major objective. Guest speakers periodically disseminate professional information to members. And the AIAA has a social side. Weekly coffee hours, monthly social affairs, and quarterly field trips and banquets help to establish friendships. To keep the campus aware of their existence, AIAA members annually sponsor the Spring Industrial Arts Show in the Van Deusen Gallery.

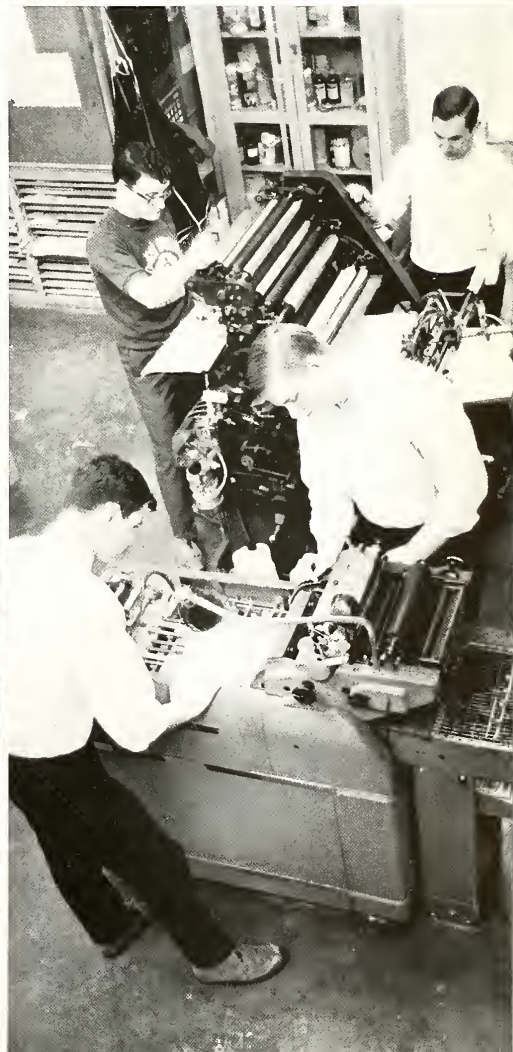



ASTME: Row 1: D. Evans, M. Potter, D. Williams, R. Kolehmainen, M. Wilkinson, R. Clark. Row 2: R. Poplstein, W. Harris, J. Parrish, T. Erbaugh, D. Kerr, E. Mikulos, D. Anderson, B. Zahirsky.

ASTME

Keeping its members up to date with the latest advances in industrial technology is one of many ways the AMERICAN SOCIETY OF TOOL and MANUFACTURING ENGINEERS serves students majoring in this area. Members attend national tool expositions, conferences and technical meetings and tour plants. Between meetings, the group holds coffee hours, and in the spring and fall, picnics.





ACE: Row 1: B. Brandt, treasurer; M. Mehaffey, president; L. Smith, sec'y; R. Suleski, vice president. Row 2: B. Kern, N. Pose, J. Holderman, D. Patti. Row 3: M. Stein, D. Halt, J. Nicklas, L. Bakalik, C. Renst, J. Finsel, P. Deye. Row 4: S. Pahner, O. Koger, R. Stueber, B. Kavoch, B. Erle, J. Wiant, J. Mack, K. Broidic.

The local chapter of the ASSOCIATION for CHILDHOOD EDUCATION tried the unusual in recruiting new members this year. With the help of Miss Virginia Mead, assistant professor in the School of Music, the group had a Sing Along at their membership meeting. Affiliated with Association for Childhood Education International, the future teachers work for better education and well-being of children; to render any service possible as a part of the campus community; to promote desirable conditions, programs and practices in the schools, and to raise the standards of preparation toward continued professionalism. Giving gifts to underprivileged children at Christmas and recognition of seniors traditionally are included in the club's list of activities.

ACE

ACE: Row 1: E. Bronsky, M. Burns, M. Hancock, E. Brack, D. Nourse, S. Cummins, S. Wilcox, B. Dobbins, K. Krebs, J. Verlenich. Row 2: J. Porter, P. Conley, S. Carpenter, K. Lehwald, K. Zimmer, M. Wells, K. Whan, L. Jensen, J. Dormo, C. Immormino, M. Haly, K. Borovitcky. Row 3: B. Adolph, S. Johnson, L. Rolley, S. Refe, V. Craft, C. Talbert, D. Stephen, C. Klinger, T. Anderson, S. Hunston, B. Bonifay, M. Amarasa. Row 4: J. Eisenhardt, B. Black, K. Graulich, P. Kishman, N. Myers, N. Nail, N. Hansen, K. Kaukol, P. Loose, D. Reid, P. Lansinger, M. Hercik.





COLLEGIATE MARKETING: Row 1: J. Freed, treasurer; A. Acrey, president; N. Quinn, sec'y; Dr. R. Skinner, adviser. Row 2: D. Wilkof, W. Burkett, N. Nichal, J. Stone, T. King, D. Saginor, R. Gainer, W. Chapin, S. Snyder, W. Carlson, B. Parsell, J. Grann. Row 4: L. Mizek, L. Lisowski, G. Johnson, D. McCabe, P. Caak, D. Lake, M. Walcott, K. Potekar.

Collegiate Marketing To promote interest in marketing, COLLEGIATE MARKETING ASSOCIATION brings business students into contact with contemporary trends in that field. For instance, Operation Red Carpet, a program the group traditionally sponsors, attempts to familiarize members and non-members alike with industrial advertising. In March, the Kent chapter planned joint meetings with the Akron U chapter and AMA of Akron.



COLLEGIATE MARKETING: Row 1: S. Kaans, J. Schapira, J. Schuler, J. Oborski, N. Smith. Row 2: L. Kerr, G. Johnson, R. Cappola, J. McNaelo, T. Seib. Row 3: D. Howard, T. Trebanik, G. Short, G. Kerr, D. Canan, R. Hampu. Row 4: D. Miller, F. McComas, J. Vancick, W. Hines, R. Anderson, C. Conrad.



SAM: Row 1: A. Heinlein, adviser; T. Becker, president; D. Turko, vice president; D. Lipps, treasurer. Row 2: J. Grann, V. Vine, W. Carlson, W. Donis, L. Playko, R. Weintraub. Row 3: D. McCabe, D. Lake, B. Morgenstern, J. Mensch, C. Jones, J. Seifer, L. Emmert, J. Virgili. Row 4: P. Cook, F. Snowden, W. Chapin, G. Johnson, J. Clemens, B. Crocker, A. Diszenzo.

SAM Serving as an effective medium for exchange, **SOCIETY** for the **ADVANCEMENT** of **MANAGEMENT** mixes business executives and students preparing to go into business. Evening speakers from the Hoover Corp. and Ford Motor Co., coupled with field trips to Firestone; Merrill, Lynch, Pierce, Fenner & Smith, Inc.; and the NASA center kept members busy this year.

SAM: Row 1: R. Cooper, N. Nichol, J. Stone, J. Cerino, N. Quinn, D. Bell, adviser. Row 2: J. Mueller, J. Schapiro, T. Gilbride, J. McNeela, T. King, K. Potokor. Row 3: M. Eargle, W. Schmidt, G. Johnson, R. Gainer, G. Lindsey, B. Parsell. Row 4: M. Wolcott, P. Radcliffe, D. Rickard, P. Bortholow, R. Cich, J. Grant, S. Sheterom.





HOME EC: Row 1: M. Ziska, L. Mendiola, G. Horwitz, J. Miller, corresponding sec'y; K. Zucchera, treasurer; M. Barr, president; M. Zamary, vice president; K. Graf, recording sec'y; D. Syverson, J. Burlingame. Row 2: M. Mealy, K. Schrader, J. Kronenthal, J. Ziegler, B. Bolton, D. Nagy, M. Vinings, S. Zeck, P. Head, C. Martin, N. Hiller, P. Fain. Row 3: L. Miller, S. Horwitz, K. Fagan, K. Lambes, J. Helman, J. Dally, N. Wellington, J. Tasgari, E. Medved, adviser; K. Thomas, L. Meluch, H. Daniels, L. Cante. Row 4: S. McMillan, L. Schill, J. Buxton, J. Hines, F. Millard, L. Sobczak, S. Troup, C. Scantland, C. Gauer, C. Fisher, N. Kuhn, C. Johnson, J. Becka.

Home Ec Betty Lamp, the American symbol of homemaking and scientific application to the improvement of the home, is the traditional identification for the HOME ECONOMICS CLUB. By combining social affairs with informative programs, the club lures new members interested in homemaking. Social activities include a Founder's Day banquet in January, a joint Cost Supper with the Home Economists in Homemaking from Cuyahoga Falls and a brunch for graduating seniors in May. Continuing Education Day in the spring highlights the club's service activities.





SEA: Row 1: A. Fochipka, L. Miles, T. Recchio, L. Turpack, treasurer; G. Fisher, president; S. Dunlap, sec'y; B. Blubaugh, vice president; R. Wilken, co-sponsor. Row 2: A. Lopatt, B. Cox, R. Ebert, L. Horvath, J. Ragahn, L. Koprol, K. Gitschier, K. Phelan, M. Sofia, C. Bower. Row 3: B. Wilkin, S. Kilbourn, C. Culp, L. Sudyk, J. Pavesich, D. Oldford, P. Petty, L. Ulrich, B. Fleeman, L. Miller, J. Klein. Row 4: C. Dietz, B. Iffland, L. Duesing, R. Steffner, S. Daly, R. Campbell, M. Jozso, G. Mako, B. Allen, S. Crocker, K. Indermuhle.

Students enrolled in the College of Education find their studies greatly enriched by the **SEA** STUDENT EDUCATION ASSOCIATION. Affiliated with the National and Ohio Education Associations, SEA helps familiarize education majors with the latest teaching techniques at all levels. Sponsors of the annual F.T.A. Day, a workshop for area high school students, SEA members keep busy ushering for professional education assemblies and attending conventions at other Ohio schools. But the chapter's greatest achievement was in winning the Ohio Student Education Association Achieve 16 Award last year.

SEA: ROW 1: L. Levensgood, N. Custead, T. Cipiti, P. Locurto, L. Stone, B. Gerber, J. Allard, G. Looker, K. Murin, P. Furem, R. Kaylor, S. Myers. Row 2: D. Droke, J. Clupper, T. Anderson, J. Gory, J. Weinberg, B. Nalletti, S. Sedlock, J. Troyan, B. Matalac, K. O'Brien, C. Conkle. Row 3: N. Cope, T. Roznik, S. Schmidt, C. Conway, S. DeMuth, P. Adamczyk, C. Harriman, A. Criner, W. Jorch, L. Mantz, J. DeSantis, C. Peters. Row 4: N. Lipovich, J. McCready, P. Patterson, K. Miller, B. Bortish, M. Bruni, J. Mangin, F. Mohoric, M. Hamilton, N. Poloczek, J. Strezio, C. Boylan, T. Duta.





BLUE KEY: Row 1: J. Anderson, recording sec'y; R. Swartz, treasurer; D. Grimmelt, president; J. Grisola, vice president; J. Freed, corresponding sec'y. Row 2: A. Salomone, R. Hill, D. Rooch, R. Lutz. Row 3: J. Bruce, E. Searle, D. Londis, C. Stikes, J. Grover.

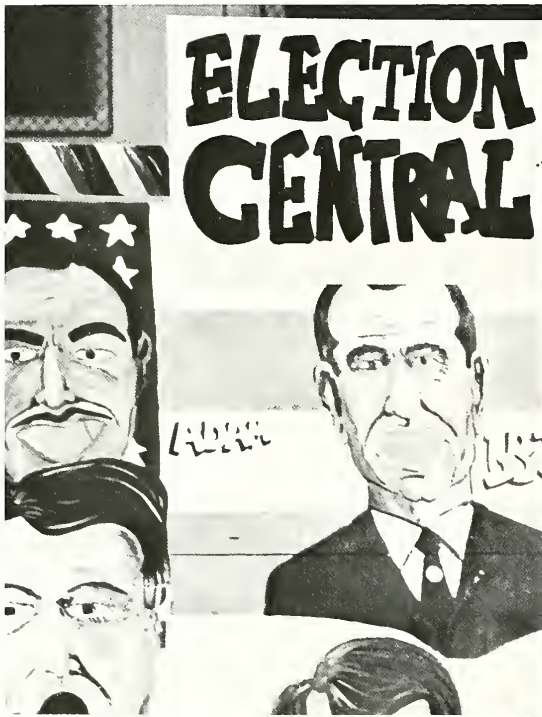

Blue Key

Unlike other honoraries, BLUE KEY, men's national honor fraternity, recognizes outstanding student leaders from all areas of university life—not just one or two. New pledges are easily spotted since they are required to carry a blue cane until activation. Members also carry their canes on all significant university occasions. Each year the men of Blue Key team up with members of Cardinal Key, women's honorary fraternity, to sponsor Penny Carnival and participate in Campus Day festivities.





Cardinal Key

Prospective members of CARDINAL KEY, women's honorary fraternity, are chosen on the basis of scholarship, leadership and service to the university population. Traditionally, pledges are tapped after midnight and carry three-foot-long red wooden keys during the pledge period. Each winter quarter during Little Sis Weekend, Cardinal Key joins Blue Key, men's honorary, to sponsor Penny Carnival. Proceeds from the event go towards scholarships. The two key clubs also participate in Campus Day, particularly in planning the procession. Working to establish chapters on other campuses is one of Cardinal Key's current big projects.



CARDINAL KEY: Row 1: M. Russell, president; L. Goodman, vice president; P. Galvin, treasurer. Row 2: D. Pauley, J. Sullivan, C. Miklas, K. Slaan, B. Hille. Row 3: D. Gelini, S. Hockett, D. Campbell, P. Unroe, S. Kannel, P. Nurmi. Row 4: B. Jorus, J. Heffner, N. Henry, L. Lewis, S. Beal.





ALPHA LAMBDA DELTA: Row 1: G. Deering, K. Turowski, vice president; S. Edwards, treasurer; K. Sherwood, president; M. Russell, sec'y; R. Fithian, G. Bazek, junior adviser. Row 2: J. Weber, L. McKeen, M. Zurko, K. Whitcomb, H. Watson, S. Wolters, H. Chapman, M. Bertucci. Row 3: J. Boluk, E. Boardman, M. Miskel, B. Monse, B. Frommel, B. Williams, D. Krowczyk. Row 4: K. Fogan, L. Drouillard, B. Black, E. Shields, D. Potulski, S. Skellenger, S. Visoky.

ALPHA LAMBDA DELTA Promotion of intelligent living and a higher standard of learning are the aims of ALPHA LAMBDA DELTA, freshman women's honorary. Since one of the requirements is a 3.5 accumulative average at the end of the frosh year, special emphasis is placed on scholastic excellence. Such projects as providing a babysitting service for commencement and counting ballots for campus elections are a part of the group's tradition of service. Discussions with Alpha Lambda Delta chapters from other campuses and with guest speakers help to encourage friendship and intellectual development among members.





ALPHA PSI OMEGA: Seated: T. Peebles, M. Brittain, vice president. Row 1: E. Schoettler, J. Beck, K. Burns, sec'y-treasurer; J. Wait, W. Moses, R. Kauffman, D. Willis. Row 2: F. Schoettler, Prof. M. A. Fruth, S. Lindsey, S. Lackhart, Dr. J. B. Siephenson, B. Baughman, M. Darling, Dr. B. Thurman, S. Palmer, G. Cunningham. Row 3: K. Williams, M. Carr, J. DeCarmo, R. Karst, N. Kindelan, C. Rondelli, J. Appel, E. Papas, E. Jaskol, E. Battel, M. Petersham. Row 4: Prof. E. Curtis, Dr. W. Zuchera, S. Pierson, D. Stranek, D. Swetland, R. Hilliard, F. Farah, T. Polkovic, R. Rohrbaugh, Dr. L. Erdmann, T. McDannell, J. Crow.

AΨΩ If an extra Winston cigarette or two mysteriously disappears around E. Turner Stump Theatre, members of ALPHA PSI OMEGA assume their "mascot," the spirit of G. Harry Wright, is on the prowl again. The legend of the KSU director who passed away during the run of his show, "Life With Father," has grown to such extent that many non-theatre majors are acquainted with the myth and believe that he haunts the back stage area. The oldest honorary on campus, Alpha Psi Omega traditionally serves coffee in the Green Room after each performance. Members also sponsor student shows in the Cellar Theatre, gaining practical experience while offering another source of on-campus entertainment at the same time.





ALPHA PHI OMEGA: Row 1: R. Winkler, V. Miles, C. Horst, S. Turnbull, recording sec'y; T. Cox, corresponding sec'y; T. Lodge, E. Cox, alumni sec'y; G. Kailes. Row 2: Dr. S. Christensen, adviser; B. Coruso, M. Cohen, K. Smith, J. Palock, R. Spinello, M. Heck, R. Smurthwoite, J. Bowen. Row 3: J. Putnam, L. Rawson, D. Hostetler, J. Ward, G. Saponori, R. Wasson, N. Roman, P. Frank, A. Doeberling. Row 4: W. Brandau, C. Jacobsen, P. Tople, G. Moncrief, J. Barkon, K. Hipple, A. Szobo, F. Oswald, D. Evert.

AΦΩ Service is the key word to the men of ALPHA PHI OMEGA, national service fraternity. Founded locally 20 years ago, the group works with the Red Cross on its blood drive, UNICEF, and TIME, Inc. This year the group sponsored a Christmas Toys for Tots Campaign in the dorms on campus and throughout the city of Kent. Also, the members of Alpha Phi Omega traditionally help with campus elections.

ALPHA PHI OMEGA OFFICERS: Center: D. DeGiralomo, treasurer. Row 1: C. Johnson, 1st vice president; Dr. E. Gelerinter, chairman of advisory. Row 2: J. Pickens, 2nd vice president. Back: W. Brown.





Major Events

All big campus events fall under the thumbs of MAJOR EVENTS COMMITTEE. Organized five years ago, the committee plans Campus Day, Homecoming, Winter Weekend and other special concerts. For these festivities, top-name entertainment is imported. During the past year, Major Events has scored a major success with their line-up of Sammy Davis, Jr. for Campus Day '67, a super double-header of Ray Charles and Louis Armstrong for Homecoming, Johnny "Tonight Show" Carson for Winter Weekend and a special concert with The Temptations.



MAJOR EVENTS: Row 1: P. Opelt, M. Meeker, J. Fox, T. Sneeringer, treasurer. Row 2: G. Brunton, D. Wright, R. Ross. Row 3: T. Kilduff, J. Freed, W. Woodrich, P. Balander, chairman.





DYK. Row 1: S. Conley, treasurer; D. Hassfurth, vice president; D. Keith, president. Row 2: J. Heffner, sec'y; J. Brown, S. Scott, S. Monroe. Row 3: A. Hozucho, L. Mains, J. Walker, Dr. V. Horvey, adviser.

To obtain professional knowledge in the field of health, physical education and recreation is the primary aim of **ΔΨΚ** DELTA PSI KAPPA, an honorary fraternity for women. Delta Psi is open to female HPE majors and minors who have completed 12 hours of HPE with a 3.0 accum in those courses. Other requirements include a 2.5 overall accum and a commendable professional attitude. Besides ushering at various events this year, members worked to increase their treasury by selling sweatpants.

A&A By providing an effective channel of technological communication, the local chapter of AMERICAN INSTITUTE of AERONAUTICS and ASTRONAUTICS brings students and professionals together. AIAA accomplishes this end through several media including technical publications, information services, national and local meetings and guest speakers. The most active student branch in the Akron-Cleveland area, the chapter also sponsors projects with the Department of Aerospace Technology.

A & A: Row 1: A. Jones, vice president; D. Korlon, chairman; C. Rue, treasurer; T. Hardulak, sec'y. Row 2: J. Hughes, C. Sauers, D. Akel, C. Henry. Row 3: C. Anderson, R. Hyatt, J. Silverman, F. Peiffer, W. Jones.





LAMPADOS: Row 1: G Duckett, sec'y; H. Matthews, vice president; R. Holland, president; C. Davis. Row 2: P. Johnson, treasurer; R. Heard, C. Gregory, C. Foster. Row 3: J. Suber, L. Wallace, G. Wilson, J. Wright, D. Atkinson. Row 4: R. Pickett, E. Thompson, E. Price, R. Taylor.



Lampados

One of the youngest organizations on campus, the LAMPADOS CLUB is working toward attaining full affiliation with OMEGA PSI PHI national fraternity. With this goal in mind, Lampados members state their purpose is "to provide a foundation so the brothers of Omega Psi Phi can excel in scholarship and serve the community." But the group already has one affiliation to their credit, since Delta Sigma Theta, a Greek sorority, is sister-organization to the Lampados. Looking ahead, the brothers plan to make their Winter Weekend Dance a traditional campus event.



DELTAOMICRON: Row 1: D. Bibbee, M. Luther, president; M. D'Agostino, sec'y; C. Williams, B. Conkel, treasurer. Row 2: M. Cornell, 1st vice president; S. Massie, L. Farnsworth, M. Cochran, P. Kuto, R. Correll, 2nd vice president; W. Wood. Row 3: J. Ayres, adviser; L. Toomey, director; J. Johnston, S. Rhoda, R. DeHoff, C. McConihoy.

ΔΟ Founded in 1954 as a women's service fraternity and honorary for the School of Music, DELTAOMICRON supplies both fellowship and opportunities to perform for its members. Besides bringing music to the campus and community, the fraternity serves the music department by ushering at recitals, counting recital credits and tutoring non-music majors in music courses. Members also co-sponsor the Annual School of Music Dinner-Dance. For DO's outstanding service record during '66-67, the Kent chapter received the Delta Omicron National Campus Service Award.



TBS KKΨ

Adding a new dimension to their program of activities, KAPPA KAPPA PSI and TAU BETA SIGMA, men's and women's honoraries, attended the National KKY-TBS convention in Fort Worth, Texas, last summer. The filial chapters combine efforts each year to cultivate growth of interest in music. Traditional services include helping at state and district solo-ensemble competitions, instructing visiting bands and directors at the summer band clinic, in addition to co-sponsoring the School of Music's formal dinner dance each winter. KKY and TBS are known for their campus participation, too. Last Campus Day, Tau Beta Sigma won top honors in the independent division of Songfest.

TAU BETA SIGMA: Row 1: R. DeHoff, president; M. Berkshire, treasurer; M. Newell, secretary; M. Connovino, vice president; K. Riley. Row 2: P. Sitzler, N. Custead, L. Regulo, G. Klozar, D. Arick, B. Norrick. Row 3: K. Bauer, S. Konnel, K. Buttlim, C. Beier, C. Clegg, A. Berry.



KAPPA KAPPA PSI: Row 1: R. DeMass, W. Moots, C. Hizer, C. Schiesser, R. Chiernigo. Row 2: F. Joseph, vice president; R. Royer, treasurer; B. Westover, R. Horcor, G. Gronger, B. Chmel, president. Row 3: W. Truby, K. Gronville, S. Gronger, R. Schneider, sec'y; D. Kominski.



ODK: Row 1: A. Salamone, president; R. Hill, vice president; J. Grisola, treasurer. Row 2: G. Whitesel, Dr. J. Parks, M. Bufwack, R. Beer. Row 3: G. Betts, L. Cowperthwaite, D. Kimberley, C. Patterson.

ODK A national leadership honor society for college men, OMICRON DELTA KAPPA recognizes outstanding student leaders from all phases of campus life. By bringing together the most representative men from a majority of activities, ODK helps mold KSU sentiment on local and intercollegiate issues while offering an opportunity where faculty and ODK members can meet on a basis of mutual interest and understanding. Traditionally, ODK sponsors a leadership banquet and the Campus Day Alumni Breakfast for former Kent ODK members.





KAPPA OMICRON PHI: Row 1: M. Mealy, vice president; M. Andrews, treasurer. Row 2: K. Grof, R. Klir, B. Birch, M. Zisko. Row 3: C. Johnson, C. Kurtz, J. Miller, P. Lutner, S. Troup.

Affiliated with the national honorary fraternity, **KAPPA OMICRON PHI** honors home economics majors and minors who exhibit leadership and scholarship achievement. Local activities of the organization include holding a Founder's Day Tea, hosting the Senior Brunch and co-sponsoring a Cost Supper with the Home Economics Club. **KO Phi's** also support the national service project—aid to Crossnore School located in an underprivileged area in North Carolina.

Laurels Each spring on Honors Day, 25 junior women are tapped for membership **LAURELS**, senior women's honorary. The organization which recognizes excellence in leadership, scholarship and character, is in the petitioning stage toward attaining affiliation with Mortar Board, national honorary. Responsible for planning the Honors College Tea, members of Laurels also continued ushering at Artist-Lecture Series performances. Highlighting the year's activities was sponsoring a special reception for Senator Paul H. Douglas. Laurels also planned to contribute a bi-weekly to the Kent Stater.

LAURELS: Row 1: M. Shepperd, N. Henry, president; D. Campbell, sec'y. Row 2: S. Hockett, R. Peters, K. Green, K. Sloon, L. Hort, G. Lively. Row 3: A. Thompson, P. Potterson, J. Hovevor, L. Goodman, K. Ulle, M. Russell, J. Puskarcik.





PHI ALPHA OMEGA: Row 1: T. Carso, president; L. Kaprol, vice president; B. Hartenberg, B. Lamden, L. Drouillard, treasurer; B. Krolej, sec'y. Row 2: P. Annett, N. Davis, N. Cassidy, N. Schraitz, S. Mundarff.

ΦΑΩ First founded on campus in February, 1967, PHI ALPHA OMEGA is growing rapidly with their first open pledge class of 32 members. Strictly a service organization, Phi Alpha Omega plans to affiliate with Gamma Sigma Sigma National Service Sorority. The girls already are linked with the men's service fraternity, Alpha Phi Omega. Activities include sponsoring the Bloodmobile and Cancer Drive and offering babysitting and typing services.

MU IOTA SIGMA: Row 1: L. Liske, L. Ashmus, president; C. Shank, corresponding sec'y. Row 2: D. Hajek, D. Liske.

ΜΙΣ An honorary fraternity for oral education of the deaf, MU IOTA SIGMA sponsors a program dedicated to scholastic broadening in deaf education. Monthly speakers from all over the country discuss new methods and research being done in deaf education. Members of Mu Iota Sigma work closely with teachers from the Akron and Kent area in an attempt to establish better teacher-student communication. Each fall a tea is given to help recruit those interested in deaf education. Yearly activities also include an annual Christmas party for area deaf students.





Copping the PHI GAM-**ΦΓΝ** MA NU national scholarship cup last year marked Rho chapter's second consecutive and fifth over-all win in 15 years of the award's existence. Organized on campus in '51, this women's professional honorary in business contributes regularly to their national project of supporting a foster daughter in Korea. A fall picnic, Christmas party, candy sale during winter quarter, Founder's Day banquet and spring reception for graduates finished off the year's activities.

OFFICERS: Row 1: S. Price, president; C. Hallier, recording sec'y. Row 2: M. Fancher, treasurer; J. Skelton, vice president; J. Dickinson, corresponding sec'y. Row 3: B. Beasley, J. Kamerer.



PHI GAMMA NU: Row 1: B. Beasley, M. Fancher, treasurer; J. Skelton, vice president; S. Price, president; C. Hallier, recording sec'y; J. Dickinson, corresponding sec'y. Row 2: J. Kamerer, S. Oliver, G. Rubamby, S. Ellacott, L. Harbart, P. Lutz, P. Moenpaa. Row 3: C. Droyer, S. Mathis, M. Nathanson, K. Shilliano, S. Greene, J. Muth, L. Stahler. Row 4: A. Hamrick, C. Cook, S. Broennele, L. Griffith, S. Schulte, C. Atkinson, S. Young, K. Talbott.



PHI EPSILON KAPPA: Row 1: R. Love, vice president; R. Ashkettle, sec'y.-treasurer; D. Landis, president. Row 2: P. Laranneau, G. Lampe, J. Barber. Row 3: W. Schneider, R. Reidenbaugh.

ΦΕΚ In addition to enhancing the health and physical education profession, PHI EPSILON KAPPA, men's HPE honorary, also rates itself as the only professional HPE fraternity in the nation. Activities included sponsoring a Toys for Tots drive and helping during the gymnastic meets and Sharks Show.

ΠΩΠ To promote dedication and service in business education, PI OMEGA PI, business honorary, was founded on campus in 1952. Ranking fourth out of 123 national chapters last year, members of the group proctored at the state scholarship test and held a panel discussion on student teaching experiences.

PI OMEGA PI: Row 1: B. Beasley, recording sec'y; S. Merrill. Row 2: L. Horn, K. Talbott, E. Geary. Row 3: J. Strefeler, president; G. Rose, treasurer; H. Adkins.





PI MU EPSILON: Row 1: M. Cleckner, president; P. Patterson, vice president; L. Frye, treasurer; T. Recchio, sec'y. Row 2: E. Steven, M. Kirschner, J. Hoskinson, J. Briggs, J. Skelton, K. Fisher, T. Potter. Row 3: C. Bahn, K. Sloan, C. Gibson, G. Bozek, K. Wagner, N. Lyons, M. Bischof. Row 4: R. Wasson, M. Lenarcic, M. Roy, R. Copeland, D. Comeran, G. Holmes, S. Brokus, K. Cummins, adviser.

TIME To recognize high scholarship in the field of mathematics, PI MU EPSILON, national mathematics honorary, was founded on campus 12 years ago. All math majors who have completed the calculus sequence with a 3.0 accum and 3.25 accum in math are eligible for membership. Traditionally, the organization sponsors an initiation banquet and a faculty tea where members are able to meet the math faculty. Occasionally Pi Mu Epsilon co-sponsors the Mathematics Colloquium.

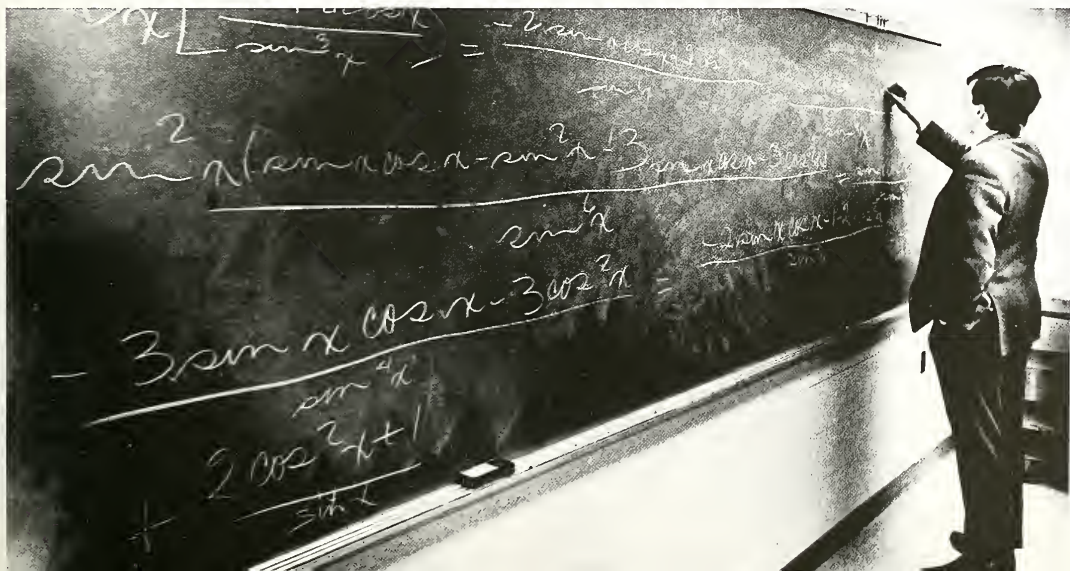



EPSILON PI TAU: Row 1: G. Syrowski, president; J. Mulac. Row 2: R. Metz, sec'y.-treasurer; R. Burgess. Row 3: K. Zellers, P. Ottersan, adviser.

To promote professionalism in industrial arts and vocational education, EPSILON PI TAU was founded on campus 19 years ago. An honor society, the organization stresses scholarship and skill, efficiency and research in the respective field among members. Besides helping to establish a technical library at the Iloilo School of Arts and Trades in the Philippines, the group regularly schedules field trips, movies and lectures. A formal banquet is held at each initiation.

ΕΠΤ

The political science honorary, PI SIGMA ALPHA, was founded in 1950 to stimulate scholarship among poli sci students and to initiate a greater interest in government. Requirements for membership include a minimum number of course hours completed and specified accumulative average. The organization's program this year centered around a political lecture series with guest speakers. Traditionally, a banquet is held for the initiation ceremony of new members.

ΠΣΑ

PI SIGMA ALPHA: Row 1: A. Parker, N. Rexroad, L. McClain, treasurer; L. Vincent, D. Krispinsky, C. Shahan. Row 2: J. Bruce, president; J. Sargent, A. Salomone, H. Mandel, M. Bufwack, vice president; R. Mandel, A. Cherby, sec'y. Row 3: M. Soinski, K. Jahnsen, J. Ellithorp, K. Weiland, D. Kuhn, R. Raepke.





SIGMA DELTA CHI: Row 1: W. Fisher, adviser; R. Page, vice president; J. Grisolo, president; D. Plunkett, sec'y; R. Hines, R. Margolis, treasurer. Row 2: H. Greenberg, S. Daniels, D. Booth, M. Etzkin, G. Naccarato, D. McDermott. Row 3: S. Feldstein, T. Nighswander, J. Strang, D. Bieber, J. Kometz, D. Markovich, M. Albright.

A professional **ΣΔΧ** fraternity for men in the field of journalism, SIGMA DELTA CHI strives to promote the high ideals of journalism ethics. Membership is open to journalism majors and continues after graduation on a life-time basis with active chapters scattered throughout the United States. Traditionally SDX handles the CHESTNUT BURR reservation system and distributes the yearbook in the spring.

ΘΣΦ It may still be a man's world but women have proved they can hold their own. And the world of journalism is no exception. Membership in THETA SIGMA PHI, professional fraternity for women in journalism, is open to third-quarter sophomores with a 2.5 accum and a 3.0 accum in their journalism courses. Besides stressing the ethics of the profession, Theta Sigs serve the School of Journalism by acting as hostesses at faculty teas and as guides at art shows. Each spring members hold their annual Matrix Table where professional women in the field of communications are honored guests. At this banquet, a \$100 award is given to the graduating senior girl holding the highest accumulative average in journalism.

THETA SIGMA PHI: Row 1: J. Jaffa, P. Welch, B. Hille, president; E. Shannon, treasurer; J. Jokilehto, J. Zilles. Row 2: L. Gerloch, S. Young, S. Smith, B. Jarus, P. Moore.





ANGEL FLIGHT: Row 1: B. Tercek, adviser; S. Burd, J. Jakilehto, P. Polen, J. Cross, C. Bensley, operations commander; O. Koger, S. Rossiter, executive commander; S. Hackett, commander; Moj. D. Gibson, adviser. Row 2: V. Van Horn, D. Pauley, L. Grisak, K. Turowski, J. Puskacik, G. Foul, C. Honnars, V. Rhodes, M. Rosario, C. Peck, K. Ferguson. Row 3: J. Yukovich, S. Rodgers, S. Groven, R. Chesnes, M. Vanderschrier, J. Gibson, S. Null, D. Kasardo, G. Komplex, T. Decker, E. Johns. Row 4: B. Eisenhut, J. Schwendemon, C. Fitzpatrick, D. Tetrick, L. Unger, C. Stout, M. Kawai, K. DeMarco, W. Loudon, K. Duffy, L. Martini.

Angel Flight

The official hostesses on campus for Air Force ROTC are members of ANGEL FLIGHT, a national military service organization. Known in Viet Nam for their adoption of a squadron and aid given to an orphanage in Da Nang, Angels sponsor Thanksgiving, Christmas and Easter parties. The girls also sponsor campus drives for food, money and clothing to be sent to an American Indian girl or overseas. Besides holding a combined picnic with Arnold Air Society, Angels usher at games, show prospective students around campus, help at the blood drive and march in all campus parades.

Arnold Air

Society An honorary professional organization of the Air Force ROTC cadets, ARNOLD AIR SOCIETY directs its efforts primarily toward service. The purpose of the group is to promote interest in the United States Air Force, to further the military's ideals and to prepare members for future leadership positions. In its dedication to service, Arnold Air Society takes part in university, civic, charitable and service activities. For example, AAS and Angel Flight assist at a home for retarded children and sponsor Foundation Work Days.

ARNOLD AIR SOCIETY: Row 1: J. Lukanc, commander; G. Porter, administrative officer; A. Rosteller, operations officer; E. Petrus. Row 2: D. Yelt, D. Chopin, R. Milutz, M. Lydon. Row 3: R. Broshears, D. Frodin, M. Wachter, R. Schneider, R. Rue, P. Loveless. Row 4: R. Schneeberger, executive officer; D. Harris, J. Linger, D. Stollord, Moj. D. Gibson, adviser.





FIP: Row 1: D. Yett, G. Parter. Row 2: R. Brashears, D. Stallard, D. Fradin. Row 3: Capt. M. Odle, adviser; J. Sullivan, D. Harris, R. Schneeberger.

CADET GROUP STAFF: Front: R. Lutz. Row 2: W. Kimmel, C. Hageman. Row 3: T. Gesaman, G. Marshall, R. Mathias. Row 4: Capt. M. Odle, commandant; D. Harris, M. Lydan, D. Carbon.



FIP Air Force ROTC Cadets who are seriously interested in becoming AF pilots can earn their wings through the FLIGHT INSTRUCTION PROGRAM. All qualified senior cadets who complete the program and pass the Federal Aviation Agency examinations receive their private pilot's licenses. Each FIP cadet puts in 36½ flying hours including 20 hours of dual flying instruction and 16½ hours of solo time. Flying is done at KSU airport with four Cessna 150 aircraft. FIP training also includes ground school instruction in weather, navigation and civil air regulations.

Cadets Newcomers to the Air Force ROTC program are readily initiated into the ROTC 630th CADETS, the training ground (with the help of the Commons) for freshmen and sophomores interested in military life. The chapter proves to be excellent preparation for an officer's career besides offering its services to the multiversity. Cadets participate in the blood drive and Honors and Awards Day Ceremonies besides ushering at graduation.



P/R CO. K-1. Row 1: R. Jackson, G. Schofield, D. Huff, P. Lamar, J. Beck. Row 2: R. Roof, T. Kilpatrick, W. Gentry, V. Matlock, B. King, J. Mills, R. Belon, T. Kelley, T. Stecher. Row 3: J. Huxel, L. Weaver, P. Barb, P. Garratt, J. Collin, T. Conry, A. Giannantonio, James Huxel, C. Duncon, H. Hueston. Row 4: J. Small, R. Buxton, R. Wuebker, F. Zimmer, R. Klumb, S. Walfe, R. Ledinsky, J. Campbell, R. Pawell, W. Plinton.

P/R Staff: Front: F. Steidl, CPT. Row 2: T. Sengpiel, executive officer; J. Pochuto, operations officer; J. Browne, finance and supply. Back: R. Christopher, 1st Sgt.

Pershing Rifles

Kent State's Company K-1 of the National Society of **PERSHING RIFLES**, the oldest and largest military fraternity in the country, is celebrating its 20th anniversary on campus this year. Aim of the organization is to further military ideals and instill leadership through drill and training. The company represents KSU in three drill meets annually and at the Cherry Blossom Festival in Washington, D.C. At the Initiation Cord Ball in January, new members are received and given the traditional blue and white P/R cord, said to have originally been strips of Gen. J. Pershing's dress trousers. The annual spring picnic wraps up the year's events for Pershing Rifles.



Considering that COED CADETTES have been known on campus for only two years, they have already accomplished a great deal. A service organization, the group assists the Red Cross with the campus blood drive and sponsors a company and hospital in Vietnam. Each Christmas the Cadettes give a party for underprivileged children. In addition to their special welfare projects, the women in green and gold act as official hostesses at all Army ROTC functions.

Coed Cadettes



COED CADETTES: Row 1: M. D'Altorio, treasurer; M. Leech, D. Petti, recording sec'y; C. Huffman, corresponding sec'y; B. Seifried, commander. Row 2: D. Saginor, drill instructor; M. Musser, G. Deering, L. Harvey, S. Betts, S. Kelso. Row 3: L. Rosso, R. Hansen, M. Walsh, G. Ripce, H. Thomas, M. Russell. Row 4: J. Rabung, P. Unroe, P. Martin, S. Berkebile, L. Folt, K. Martens.



Scabbard & Blade

Founded on campus in 1948, SCABBARD and BLADE is celebrating its 20th birthday this year. Members frequently participate in half-time ceremonies and march in the Campus Day parade. Affiliated with the national honorary military organization, Kent's M Company, 8th Regiment is open only to qualified junior and senior Army ROTC cadets. Pledges look forward to spring quarter's annual Mess Night when new members are initiated into the honorary and officers are installed.



OFFICERS: Front: R. Gorko, Cpt. Row 2: J. Bowen, 1st Lt.; L. Mineweaser, 2nd Lt. Back: J. Brown, 1st Sgt.

SCABBARD & BLADE: Row 1: J. Brown, 1st Sgt.; R. Gorko, Cpt.; J. Bowen, 1st Lt.; L. Mineweaser, 2nd Lt. Row 2: A. Kramer, C. Bliss, G. Merkuloff, T. Ference, R. Anderson, S. Akins. Row 3: J. Hunter, P. Masters, L. Whitehouse, W. Wood, D. Soginar, C. Kamp, J. Lester. Row 4: S. Hurd, V. Pechenuk, D. Brondt, F. Hamilton, T. Rohn, W. Owen, R. Stutz.





WRA: Row 1: J. Walker, J. Heffner, president; C. Ferguson, vice president. Row 2: C. Tellman, L. Feldkamp, C. Hanlon, D. Martin. Row 3: D. Zakrajsek, adviser; C. Kelley, S. Resseger, E. Szymanski, H. Lupton. Row 4: D. Herald, C. Dobbins, P. Marx, T. Stapleton, M. Hoopingarner.



WRA Basketballs, ping pong rackets, bathing caps and tennis shoes . . . are these the things girls are made of? We'll leave that up to you, but **WOMEN'S RECREATION ASSOCIATION** knows that athletics are an important part of physical and mental development. WRA, the only organization on campus which provides a variety of recreational programs for KSU coeds, sponsors intramurals for dorm and sorority competition, open gyms and a competitive swim meet each fall. Special events include a golf tournament and track and field meet. May Playday, put on for Ohio high schools is also a WRA project.



HILLEL: Row 1: R. Goldstein, treasurer; S. Filler, sec'y; D. Saginor, vice president; B. Lamsden, president; N. Roman, vice president. Row 2: L. Gordesky, B. Schiote, B. Hartenberg, M. Barnett, M. Lustgarten, K. Jacobs, B. Langer. Row 3: S. Daniels, H. Greenberg, B. Segal, B. Spiegel, G. Czako, M. Clerk.

B'nai Brith Hillel With the help of an advisory board composed of adults from surrounding Jewish communities, B'NAI BRITH HILLEL strives to serve the Jewish students on campus. One of the more active religious groups at KSU, Hillel sponsors an inter-university picnic, a corned beef dinner and popular Sunday morning brunches in addition to the traditional religious services.



CHRISTIAN SCIENCE ORGANIZATION: Row 1: W. Sigel, adviser; K. Vatty, treasurer; N. Page, president. Row 2: H. Douglass, vice president; B. Quayle. Row 3: M. Wynn, J. Wauschek, J. Robison, sec'y.

Christian Science From the basic, "What is Christian Science?" to "How can one enrich himself in this religion?" covers the range of questions which may be answered by the CHRISTIAN SCIENCE ORGANIZATION. Open to the entire campus and community, the organization was established to provide spiritual growth and a better understanding of the religion. Each year the organization sponsors a lecture for the university. Some of the members generally travel to Boston, Mass., where they attend the Biennial Meeting of College Organizations.



NEWMAN PARISH: Row 1: T. Kurtz, vice president; M. Madden, treasurer; P. Horstemeyer, recording sec'y; A. Beaudry, corresponding sec'y. Row 2: L. Madarelli, M. Ryglewicz, C. Sudberry, L. Eglf, H. Gillespie, A. Braganza, D. Pinchat, P. Deve, Rev. J. Pallante, chaplain. Row 3: J. Greiner, A. Hozucha, C. Lownik, S. Edwards, A. Rosletter, J. Doeberling, R. Parks, Sr. M. Martin, OP. Row 4: J. Harman, R. Hitt, E. Kocerguis, R. Jackson, J. Pratt, Rev. D. Miller, D. Conroe, A. Doeberling.



Newman Parish

To represent the Roman Catholic faith at Kent State, the NEWMAN STUDENT PARISH was founded and built around the Immaculate Heart of Mary Parish. Numbered primarily by representative laymen and priests of the parish, the parish also recognizes non-Catholic Christians who live and work within the territorial limits of the parish. Six major committees form the basic structure: major events, liturgical, public service, ecumenical, public relations and constitutional. Besides offering open theology classes in the evenings, the parish regularly sponsors Sunday night suppers for students followed by a social-educational program.



KAPPA PHI. Row 1: S. Dalton, C. Watson, sec'y; N. Betz, treasurer; R. Ebert, president; K. Papenfuss, S. Gillette, vice president; L. Smith. Row 2: M. Moulton, D. Brys, P. Webb, C. Benhom, J. Frank, F. Borkis, C. Mulholl, L. Trautman, D. Semple, N. Sarracco, L. McClain. Row 3: M. McFerren, S. McClain, E. McNett, B. Linger, S. McCowen, S. Gougler, B. Bonifoy, S. Smith, S. Ames, S. Oliver, M. Smith, L. Wilkinson. Row 4: N. Hunter, S. Manheimer, D. Colwell, S. Gingrich, C. Fisher, D. Mace, B. Hertzig, S. Hunston, C. Daub, J. Eddy.

KΦ Candy hanging from the door . . . puzzling notes and signs . . . mystery . . . these add up to Pixie Week, when each KAPPA PHI pledge wonders who her Big Sis is. But the pledges have ample opportunity to get back at the actives during Revenge Week. Other activities the Methodist-affiliated group traditionally sponsors are a Rose Tea for prospective members and a service project, such as this year's aid to Larlham Foundation. '68 marks the 20th year of existence for Kent's Alpha Lambda chapter.

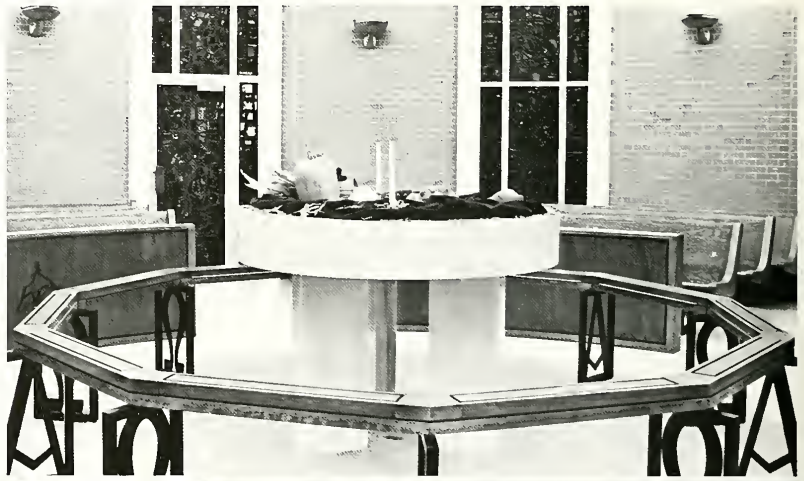



When Wesley Foundation opened their center on Main Street in 1965, SIGMA THETA EPSILON received its active charter. Since then, the religious group has grown in stature and numbers. Affiliated with Kappa Phi, women's religious organization, STE held a luau, Christmas tree-trimming party, formal dance and the annual Founder's Day Banquet. Hosts for the Regional Conclave during Thanksgiving break, members also traveled to Carrolltown, Ohio, this year to attend a party for orphans. As an extra service project, Sigma Theta Epsilon members visited shut-ins throughout the year.

SIGMA THETA EPSILON: Row 1: R. Febritus, sec'y; V. Dutton, J. Taylor, vice president; W. Watt, mascot; D. Kimball, J. Perrine. Row 2: B. Horless, G. West, R. Potterson, S. Crisswell, treasurer; R. Myers, E. Andregg, R. Jacobson, M. Mahoney. Row 3: J. Fuller, president; D. Walker, F. Hibbard, G. Hogan, R. Dobner, D. Czehut, D. Soudy, C. McForland, J. Dugen. Addition: G. Simon, photographer.

ΣTE



Orchesis

To put all the feelings your being possesses into the graceful movements of your body . . . to express joy or sorrow or any other emotion through movement . . . to execute a form of art and to receive inner-satisfaction from your creativity. To dance, to express, to grow within a form of art—these are the purposes of ORCHESIS. An organization designed for students interested in the dance and related arts, Orchesis sponsors the Symposium in Creative Dance and the annual Dance Concert composed completely of dance movement. Members also serve the university by organizing workshops and dance demonstrations.

OFFICERS: Front: E. Szymanski, sec'y.-treasurer. Row 2: P. Milburn, president; C. Baynar. Back: C. Barflaw, vice president.





SHARKS CLUB: In water: K. Byerly, co-chairman; D. Curtis, co-chairman; P. Shriner, J. Hovevar, recording sec'y.; J. Griff, J. Baker. Row 1: P. Caan, G. Sisson, J. Ciresi, J. Walker, B. Clogher, L. Harner. Row 2: M. Webster, L. Catchpole, C. Oertel, K. Vatty, K. Richards, S. Stamin, C. Bowman, C. Alsteadt. Row 3: G. Brochitt, S. Lethum, S. Stewart, A. Castanien, R. Locker, B. Coalmer, J. Hoessle, S. Loyd, M. Sterik.



Sharks Club

Synchronized swimming and water ballet go hand-in-hand as far as sharks are concerned. Or, at least as far as KSU SHARKS are concerned. The club supplies an outlet where students who are interested in the art have an opportunity to practice it. Members work out each week in Memorial Pool in preparation of the annual spring water show.





VARSITY K: Row 1: A. Wachtel, B. Landis, president, R. Singer, S. Bowman, sec'y, J. Fair, treasurer, R. Fechter, J. Leffingwell. Row 2: J. Papoff, T. Fleming, vice president, G. Eckard, D. Gallagher, K. Mulken, Z. Balogh, P. Lordeau, R. Everhart, J. Lesky. Row 3: W. Fubar, H. Lassman, G. Fubar, D. Landis, R. Swartz, B. Eppright, G. Hazer, T. Thomas, G. Goodyear.

Varsity-K VARSITY "K" seeks to maintain friendships between varsity lettermen during off seasons. With all the projects in which they participate, "K" men do a great service to the university while realizing their primary goal. Besides ushering at various functions, the athletes help with Dad's day, the Freshman Activities Fair, and sponsor the annual Captain's Reunion. The club, celebrating its 20th birthday this year, also traditionally holds a picnic spring quarter.

VARSITY K OFFICERS: Row 1: S. Bowman, sec'y.; J. Fair, treasurer. Row 2: G. Hazer, B. Landis, president. Row 3: C. Williams, adviser; T. Fleming, vice president.





FLYING CLUB: S. Unger, J. Kuss, M. Morrison, Dr. R. Sittler, Mrs. R. Sittler, sec'y, G. Barnes, president, Prof. M. Garrett.

Flying Club

Whether arriving at the annual "Fly-In Breakfast" or just spending a Sunday afternoon in the Cessna 150 or Cessna 172, a pair of single-engine airplanes, members of the UNIVERSITY FLYING CLUB find belonging to this unique organization rewarding. In addition to providing a more economical flying rate for students and faculty, the club participates in intercollegiate competition, such as last year's Spring Flying Meet at the KSU airport. Open to students and faculty on either a flying or an associate membership basis, the club hopes to step up to a faster plane equipped with a wider variety of instruments.





MOBOBRIUS PIT: (1) J. Falbo, (2) S. Nowlin, (3) D. Sutton, (4) S. Ulrich, (5) C. McGuire, (6) R. Sterlekor, (7) M. Hammet, (8) G. Ericson, (9) D. McGee, (10) D. Groef, (11) K. Halter, (12) L. Ryan, (13) S. Sohn, (14) J. Casker, (15) B. DeMilt, (16) L. Hurst, (17) C. Swift, (18) J. Smith, (19) A. Nodzon.

QUARTERLY: Kneeling: B. Cossodoy, Row 1: C. Bendelto, C. Dawnes, B. Lonk, Row 2: S. Cook, K. Clark, Row 3: D. Howie, J. Drown, Mrs. B. Tener, adviser, K. Wieland, Back: D. Slattery.



The Pit

An independent spirit-raising organization, the MOBOBRIUS PIT certainly gets around. Founded in room 422 of Manchester Hall last year, The Pit helped the hall win the Blob Freshman Spirit Award and sponsored Erica White for Campus Day Queen. This year the group moved to Stopher Hall and membership has increased since TWAMP, the women's auxiliary, opened last fall. Besides owning an ancient blue Chrysler sedan, Pit members have served at Chestnut League rallies as the "Thundering Herd" and the pall bearers at the mock funeral of Dr. Catastrophus. Future plans include sponsoring mini-concerts between Major Events' shows and becoming more involved in campus politics.

Quarterly

Sponsored by the School of English, the KENT QUARTERLY, the literary magazine, is published three times annually. Submissions are open to any student currently enrolled in a college or university. Content usually includes artwork, poetry, essays, short stories and non-fiction articles.



SIGMA ALPHA ETA: Row 1: J. Grover, president; B. Blair, vice president; K. Montecalvo, treasurer; M. Hamrock, sec'y. Row 2: P. Kavulla, D. Bell, B. Paul, P. Kneppell, B. LoCastro, L. Ridge, J. Boker. Row 3: J. Waterwash, L. Rowan, E. Anderson, J. Morgan, M. McBride, S. McGrann, B. Simon, M. Hedrick. Row 4: R. Price, C. Weaver, L. Olbrysh, L. Goodman, C. Carpenter, J. Madden, N. Kasan, R. Margolis.

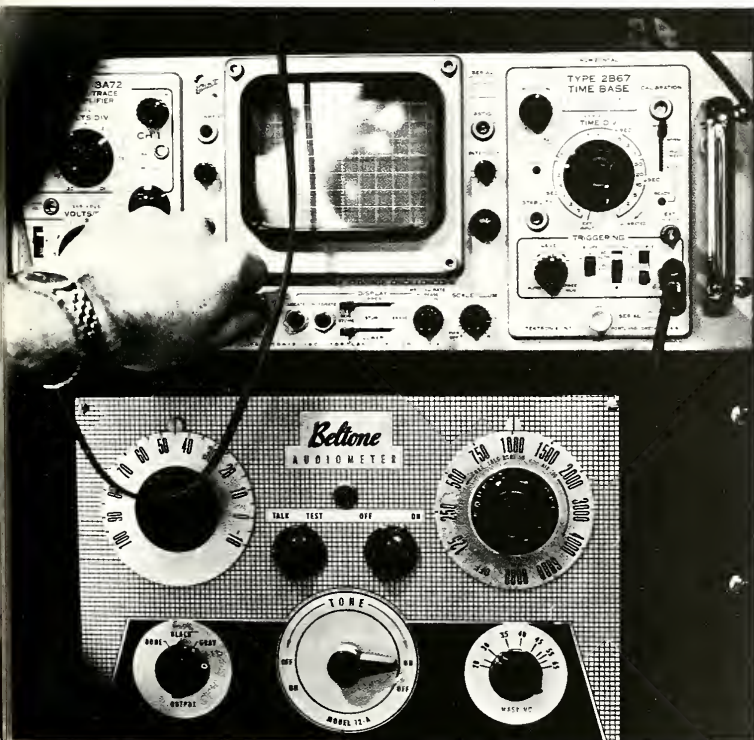

ΣΑΗ

As an honorary society in the field of speech and hearing therapy, SIGMA ALPHA ETA recognizes outstanding students planning to enter that profession. By helping in the clinic, members provide a great service for those in need of audio-oral therapy in the Kent area. Adding an extra boost to the Easter Seal Drive, representatives from Sigma Alpha Eta also spoke to local groups for the Heart Association during the latter weeks of winter quarter. A picnic given in honor of graduating seniors wrapped up the club's events spring quarter.

STATER: Row 1: Stu Katz, business manager; B. Jarus, B. Armstrong.
 Row 2: D. Plunkett, E. Shannon, winter editor; J. Grisola, managing
 editor; D. Markovich. Row 3: G. McDaniels, S. Bauer, K. Murphy, M.
 Chastain. Row 4: L. Grubb, B. Margenshern, J. Buck, D. Bieber, S.
 Feldstein, S. Daniels, H. Greenberg. Row 5: F. Raymond, G. Naccarato.
 Row 6: D. Bell, M. Kukla, R. Hines, J. Froelich, spring editor.

L. Hazlett, spring '67 editor; F. Herrington, fall editor



E. Shannon, winter editor; J. Froelich, spring '68 editor



DKS Trying times? They come with growth. The DAILY KENT STATER, campus newspaper, lived such a year of growing pains. Increased circulation and number of pages brought editorial worries and distribution problems to the paper which is published Tuesday through Friday. The change from letterpress to offset reproduction with Photojournal Press in Sandusky brought a night editor. And inside pages assumed a new format with the addition of a sports poll, opinion poll and Kukla's Klan, a popular parody column. A two-page supplement, Dialogue, was added each Tuesday. Composed of Stater and Burr personnel and other interested persons, the Dialogue staff made in-depth studies of controversial aspects of campus life and featured the arts.











ALLYN HOUSE COUNCIL: Row 1: W. Silril, C. Rosenbaum, S. Gallagher, S. Briggs, K. Frost, L. D'Agostino, R. Bowen, A. Altmon, N. Fischer. Row 2: T. Myers, J. Dewold, N. Crosetto, J. Eldridge, W. Miller, J. Butsko, P. Kissel, B. Rogolsky. Row 3: E. Weissmon, K. Michelbrink, J. McCreary, M. Fahringer, C. Dobbins, P. McMullen.





Every year ALLYN HALL welcomes 372 new freshmen, and hopefully, out of the confusion 372 responsible **Allyn** young college women will emerge. Allyn girls take advantage of their coed dorm complex and participate in a variety of activities with the men of Clark. The two dorms work together on floats and displays in the coed category, have flicks every Thursday in Allyn's cafeteria, and parties and mixers throughout the year. Cultural and educational activities are promoted by the interhall tutorial program and inviting foreign students to speak. A lecture by Miss Phoebe Harrison about her campaign to dry up Kent highlighted fall quarter. Residents also participated in WIC's Orphan's Day by adopting a child for the day.



ALLYN OFFICERS: Row 1: K. Denton, treasurer; D. Calemon, sec'y; V. Mathis, standards board vice pres. Row 2: M. McLoughlin, president; Mrs. L. Trichter, resident counselor; E. Myers, administrative vice pres.



Branded: the freshMEN of CLARK HALL





CLARK HALL: Row 1: F. Dantima, J. DeHaven, T. Duche, S. Lieber. Row 2: G. Black, F. Surace, G. Randall, O. Cakeman, S. Miller, R. Zera, E. Mucci, D. Gharky, K. Ricardi. Row 3: R. Reid, R. Krumel, K. Rayle, D. Hall, F. Cincala, A. Goldstein, R. Leedy, C. Lang, J. Baal, B. Dzurilla, J. Haslinger...

CLARK HALL OFFICERS: J. Buckey, vice president; D. Kelly, sec'y.-treasurer; P. Jedick, president.

CLARK HALL EXECUTIVES: Row 1: M. Heinzman, M. Phelon. Row 2: R. Teska, grad counselor; M. Lapidis, resident counselor; M. Lapidis, M. Hedrick, V. Rocine, L. Loesch, grad counselor; F. McCleary, D. Reicasky, N. Phillips, B. Crites, grad counselor; J. Frattaruli. Row 3: W. Perrill, L. Kettren, R. Dobbins, T. Ruple.





FLETCHER HOUSE COUNCIL: Row 1: M. Carter, resident counselor; P. Preslan, G. Catalusci, administrative vice president; J. Comes, president; W. Simms, sec'y; D. Gaslar, treasurer. Row 2: D. Nemeth, D. Schempp, B. Miracle, S. Hart, C. Menge, J. Cax, J. Pressner, D. Spaan, S. Combs. Row 3: J. Navarre, L. Wilcox, K. Wilkins, E. Brandy, T. Lampelh, N. Giannamore, N. Reichard.



Fletcher

Branching out from the northwest corner of Eastway Center, freshman coed complex, is FLETCHER HALL, women's dormitory. For 370 coeds new to KSU, Fletcher is a first home away from home where they are rapidly integrated into the multiversity. To get off to a good start, the girls planned several social activities with Manchester Hall, the nearest men's residence. As active participants in Eastway Week, Fletcher girls pooled ideas and sponsored a novel miniskirt dance. But as the girls move out of the complex to make room for next year's crop of frosh, they will undoubtedly remember one aspect of their dorm life: their cherished spastic elevator.





MANCHESTER HOUSE COUNCIL: Row 1: A. Sellmann, R. Roberts, J. Seryak, K. Schaub, S. Martin, G. Skelding, B. Mastriano, D. Sager. Row 2: T. Pastorik, A. Allman, R. Smith, P. Ortiz, R. Grizzard, H. Ashenfelter, L. Frazier, B. Moritz.

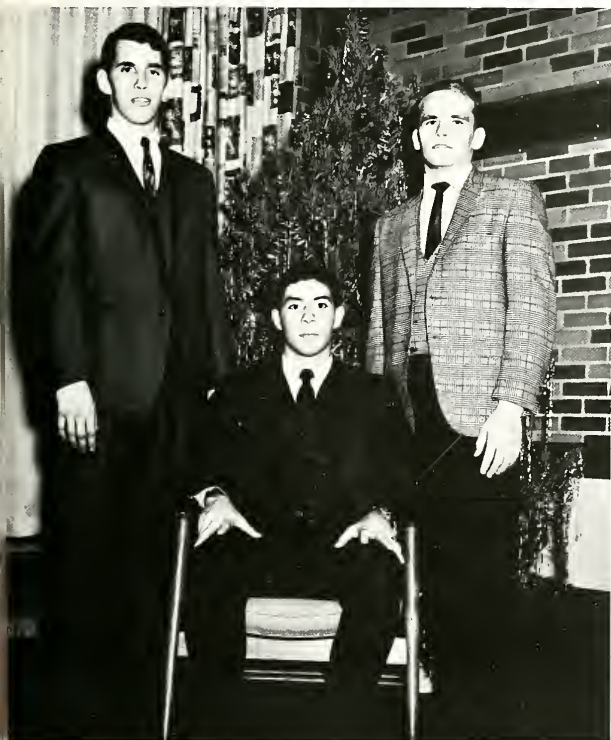

MANCHESTER OFFICERS: Keith Benjamin, vice president; R. Stencil, president; D. Mancino, sec'y.

Manchester

If you are a coed who was thrown into the mud bath last spring, chances are you can thank a MANCHESTER HALL man for your enlightening experience. For, traditionally, Manchester men are the instigators of that particular rite. However, these male frosh carry other traditions in their hall's name, such as the Manchester Collage, a 60-page magazine first published last year. Now the residents are concentrating on an all-East-way publication. In addition, the hall is the first to establish a Faculty-Associate program with approximately 40 faculty members working directly with the freshmen.





Twin Towers



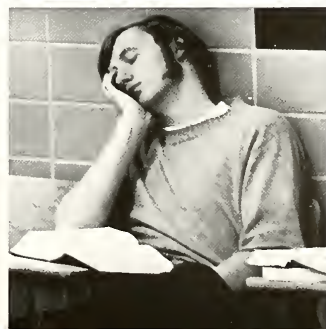
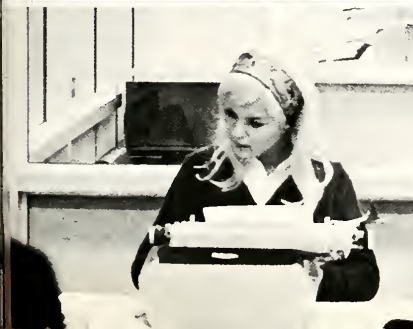

Twin Towers

Noted for the greatest number of fire drills on campus, the TWIN TOWERS offer the utmost in contrasts when that too-familiar alarm clangs once again. Jolted out of their beds, Beall girls grab their coats and take a deep breath before the eight-flight descent. McDowell men, on the other hand, looking their best, wait at the bottom of the steps to view the masses of rollers and creamed faces emerging from the female dorm. Togetherness best describes the coed complex. Men and women are permitted to mix around the clock in the snack bar and the new study-room library. Joint activities range from beer blasts and picnics to art shows and the cooperative newspaper, the Twin Towers Times. But the results show up best in the Towers' trophy case. Together, Beall-McDowell captured the All-University trophy for their Campus Day float and the Barrell Roll award from Rowboat Regatta.



BEALL HOUSE COUNCIL: Row 1: B. Maeder, G. Hartzler, C. Aylward, C. Gnot, R. Averbach. Row 2: V. Ledin, M. Egan, D. Venditti, P. Keshack, C. Gartner, P. Thwaite, K. Pfaff. Row 3: L. Pyle, W. Jones, S. Wingo, R. Savoy, B. Bilek, L. Brune, T. Matile, V. Hess.





BEALL OFFICERS: Row 1: S. Masirovits, treasurer; S. Walters, sec'y. Row 2: A. Schouer, standards board vice pres.; T. Toops, president; H. Chapman administrative vice pres.



McDOWELL HOUSE COUNCIL: J. Costello, C. Shaw, D. Saloy, H. Greenberg, J. McIntyre, T. Christmon. Row 2: D. Bockstrom, A. VanKlauren, H. Clark, D. Higgins, M. Koin, J. Dannley. Row 3: J. Schmitt, S. Weinstein, J. Croiglow, G. Arntz, J. Hennie, E. Deericks. Row 4: B. Sutherland, P. Boydston, G. Sokol, R. Gerrick.



McDOWELL OFFICERS: Row 1: P. Davis, treasurer; D. Bier, vice president; R. Hahn, resident counselor; B. Dunham, president; T. Firok, sec'y. Row 2: R. Ballinger, J. Goodmon, G. Zwirko, R. Connici, M. Lynch, J. Penko, S. Nigalion. Row 3: R. Kirk, V. Colangelo



DUNBAR HOUSE COUNCIL: Row 1: J. Pierce, J. Doeberling, G. Bellios, W. Dennis, F. Mohoric, J. Weinberg, A. Criner, H. Schrage, A. Doeberling, G. Minser. Row 2: R. Steffner, T. Athey, D. Johnson, G. Bice, D. Cail, P. Weinberger, M. Wideman, G. Hoogenboom, S. Stokes.

Dunbar The men of DUNBAR HALL face deadly 2 to 1 odds everyday and love it, even though they're on the short end. The 2 to 1 refers to the coed situation, since Prentice and Verder, women's residence halls, are across the street from Dunbar. An active social life is thus expected and realized with So Happy It's Thursday dances, quarterly beer blasts, teas, flicks and hayrides. Dunbar won the Bowman Cup for Homecoming '67 and a second place in displays with Prentice. The hall also took a first in last Spring Fling's Scavenger Hunt. A quarterly tutoring service, art shows, speakers and an African Music Group keep the men moving. Even with pink hallways and matching drinking fountain fixtures to remind them the dorm once belonged to women, Dunbar men are proud to call it home.

DUNBAR OFFICERS: Row 1: R. Sullivan, R. Kerr, G. Soehner. Row 2: J. Mangin, J. Rose, W. Jones.

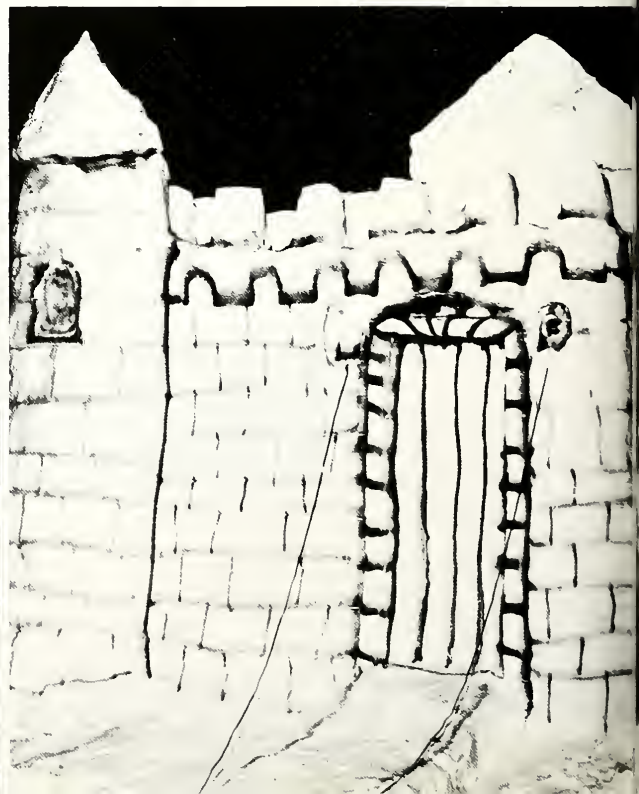



KORB HOUSE COUNCIL: Row 1: C. Schlichting, judicial vice president; M. Kulwicki, president; K. Pentek, sec'y; M. Skelly, treasurer. Row 2: L. McBurney, R. Skreltz, T. Baurdamis, L. Franklin, C. Cleveland, D. Karrer, C. Lovett, J. Stewart. Row 3: L. Eisenberg, D. Shelton, B. Smith, N. Tupa, L. Walsh, D. Martin, L. Naves, L. Brand.



Korb Each fall 375 freshman women come to KORB HALL to learn the ups and downs of college life. Somehow they always manage to do an outstanding job of surviving. Consider the awards the hall has earned only this year: first in rowboat competition during Rowboat Regatta, first for Homecoming display, WRA first in basketball and the Blob Freshman Spirit Award. Korb sponsors social events for the entire freshman complex such as mixers in the parking lot, flicks and a Memorial Day picnic. Also, the dorm traditionally holds a fashion show in cooperation with Peck & Peck.





ENGLEMAN HOUSE COUNCIL: Row 1: D. Baznik, L. Emmette, P. Cermak, B. Greenbaum, A. Watkins, B. Waithman. Row 2: H. Lupton, E. Grudzinski, M. Maty, K. Lepisto, G. Peiler, C. Laine, V. Rickard, C. DiMore, L. Beitz. Row 3: N. Shrigwolt, M. Shanklin, C. Leeman, S. McCullough, B. Radu, N. Margan, G. McDaniels.

Engleman

Few dorms can boast of owning a pipe alley on its ground floor. However, ENGLEMAN HALL, built in 1938, is so endowed. Originally an honors dorm only, Engleman was the first women's hall to go on the no-hours program two years ago. And residents still are enjoying their no-hours while maintaining the highest academic record. Besides participating in most campus activities, the 240 women sponsor a recognition banquet for seniors and scholars, films, and fireside with profs. The Engleman Echo is published on a monthly basis.



ENGLEMAN OFFICERS: Row 1: S. Urtlich, administrative vice pres; L. Rowan, president. Row 2: J. Dickinson, sec'y; J. Eddy, treasurer; J. Downs, standards board vice pres.

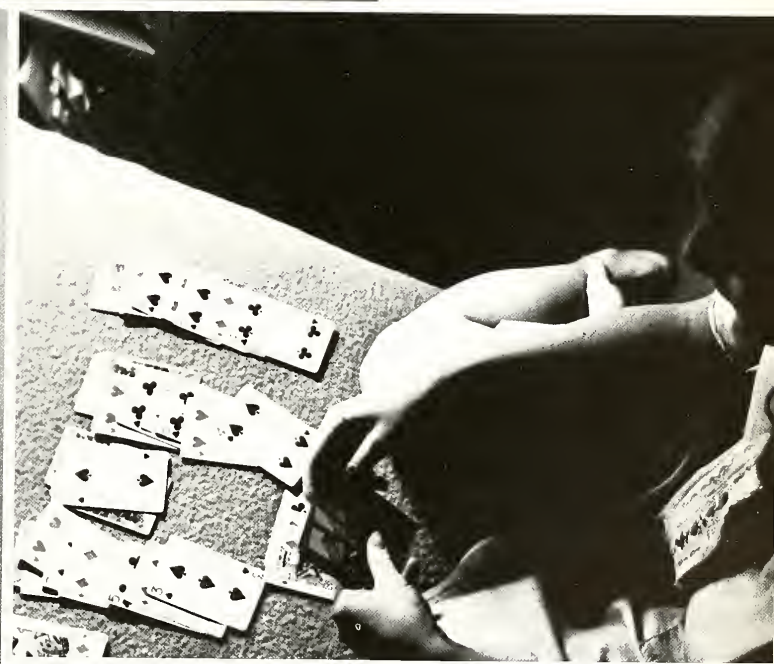
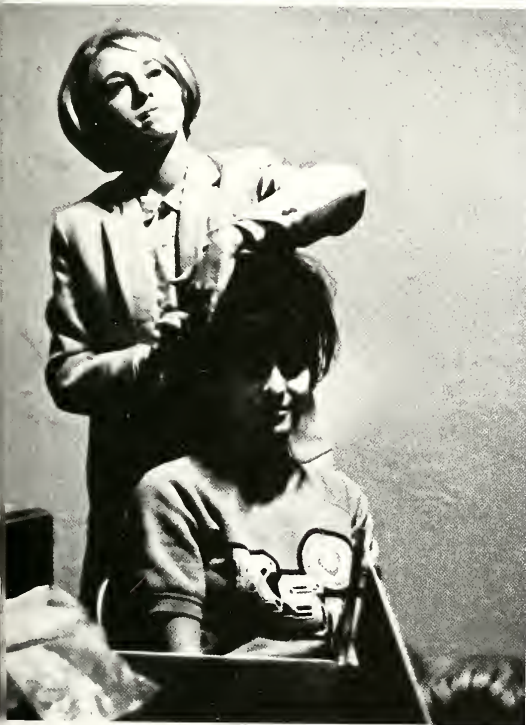



LAKE OFFICERS: Row 1: Mrs. R. Ehrhart, resident counselor; T. Anderson, president; E. Ganson, vice president.
Row 2: J. Clupper, treasurer; K. Dailey, administrative vice pres; B. Gilmore, sec'y.





LAKE HOUSE COUNCIL: Seated: P. Vance, N. Vanecek, L. Knapp, G. Graff, E. Stantz, L. Williams. Row 2: S. Hazel, L. Carroll, C. Kidikos, K. Remerowski, N. Cope, A. Beaudry, N. Cassidy, C. Hemming, C. Kline, C. Dietz. Row 3: L. Salem, T. Stapleton, M. Fabian, K. Jones, J. Sapata, S. Grubb, C. Bahn, J. Fesnak, K. Deames.



Lake

Being the first dorm to invite Phoebe Harrison, Kent's crusading abolitionist, to speak on the evils of alcohol, was one distinction LAKE HALL earned for itself this year. The counterpart of Olson Hall and originally built in 1961 to house men, Lake was also the only hall to sponsor a trip to the Karamu theatre in Cleveland. Scholarship plaques for corridors promote higher accums among the 371 residents. A Christmas party for welfare children and student art show cover service and cultural activities of the hall.

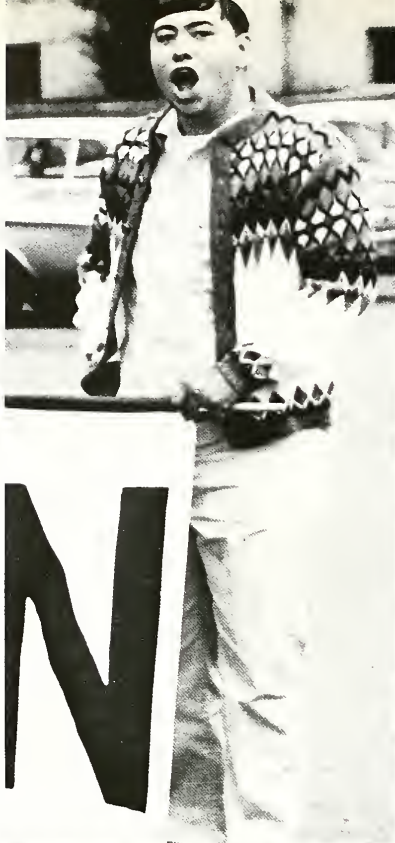

MOULTON HOUSE COUNCIL: Row 1: D. Humphrey, J. Wood, K. Smith. Row 2: T. Bobniz, B. Caruso, D. Metcalf, H. Kubrick. Row 3: F. Jacono, B. Brandau, J. McCune, A. Balog. Row 4: D. Price, B. Haverkos, J. Slonska, K. Miller.



MOULTON OFFICERS: A. Rostetter, seated, president; K. Anderson, sec'y; D. Sondles, vice president; J. Floyd, chief justice; N. Roman, treasurer.

Moulton

The spirit of Herbie, a large rock (of all things), invaded the trophy case of MOULTON HALL four years ago. Since the men of Moulton did not want Herbie to stand alone, they earned a first place in last year's Campus Day Songfest plus the Record-Courier and first place trophies for their Homecoming '67 display with Terrace Hall. The 185 residents filled their calendars with a slave day, hootenanny, chess tournament and foreign student panel. But perhaps the hall's biggest event was a 50th anniversary dance and hayride. Participation in Chestnut League rallies and Residence Hall Week festivities finished off the dorm's activities.





OLSON HOUSE COUNCIL: Row 1: C. Telisman, C. Lambert, P. Schwartz, B. Ceso, M. Marioni. Row 2: G. Kaleel, E. Schweigert, D. Wernet, S. Jacob, D. Serio, L. Faust, D. Gold, M. Cohen, S. Worthington, M. Thompson, P. Toth, K. Landis, L. Parke, L. Stone.



OLSON OFFICERS: Row 1: S. Gray, judicial vice pres; A. Stein, administrative vice pres; Mrs. M. Eshler, resident counselor; S. Manheimer, president. Row 2: J. Goodwin, grad counselor; L. Lott, sec'y; C. Banner, treasurer; N. Hasselbach, grad counselor.

Olson OLSON HALL, originally built to house men only, has welcomed the feminine touch with open arms since the female population moved in two years ago. After all, how many other dorms on campus can boast flowers blooming in their "extra" bathroom fixtures? Publishing the weekly newsheet, the Olson Original, planning mixers and sponsoring job interviews for seniors keep the 370 residents busy. Olson girls, identifiable by their lion emblem, doubled up with the men of Stophor for Homecoming. Scholarship pays off at Olson, for those receiving a 3.00 accum or better are rewarded at a special banquet each quarter. And if the dorm's relatively central location doesn't make up for the lack of centrex phones, perhaps spring quarter no-hours does.





LOWRY HOUSE COUNCIL: Row 1: B. Kaslein, C. Vargo, B. Kern, J. Tucker. Row 2: N. Ritter, N. Hansen, P. Springborn, K. Combs, J. Schuster, K. Driscall, K. Capp.

Lowry

"Let Lowry Live" is the cry of 133 coeds living in the oldest dorm. Lowry women hate to give up their no-hours and front campus location. John Talks, the weekly newsletter, keeps all up to date with the all-hall banquet, open houses and spring formal. A Thanksgiving party for underprivileged children, Halloween Witch-in and Christmas party fill up the rest of the social calendar, compensating for a lack of hot water and noisy steam pipes. Lowry is a home worth fighting for.





LOWRY OFFICERS: Seated: M. Jackson, administrative vice pres; J. Hines, president.
 Standing: M. Smith, standards vice pres; M. Russell, sec'y.





PRENTICE OFFICERS: M. Fancher, treasurer; S. Bezik, standards board vice pres; B. Beasley, president; D. Maretti, administrative vice pres; B. DeHaff, sec'y.

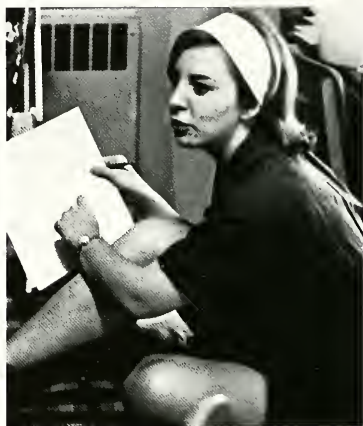
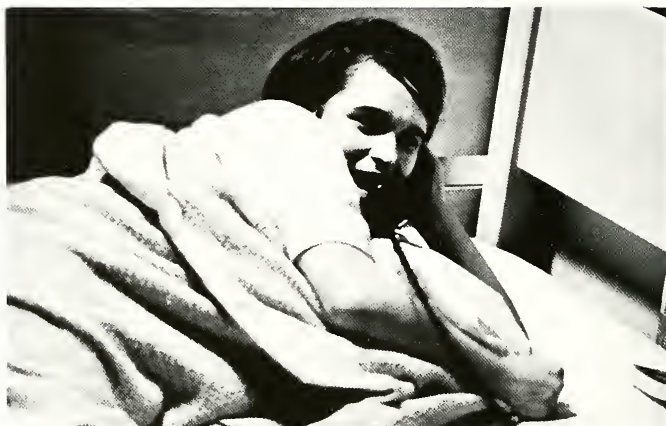

PRENTICE HOUSE COUNCIL: Seated: P. Miller, K. Bezik, C. Mantey, C. Rebich. Row 2: K. Lynch, J. Frank, J. Ito, D. Herald, P. Nakatsuka, B. Brandt, C. Butts. Row 3: R. Suleski, P. Deye, C. Takayama, J. Williams, B. Berg, J. Linton, B. Bates, E. Ross.

Prentice

A perpetually broken coke machine confronts each of the 376 PRENTICE co-eds. But on the brighter side of Prentice life are -HIT Dances, Christmas door decorating and pizza parties, art show, prof visits and Thanksgiving Meditation. Scholarship is recognized by a dessert for Dean's List students. A Big Sis hall, Prentice helped Allyn set up her government this fall. Spirit is shown by a large number of returning Prentice-ites and a trophy case overflowing with WIC's scholastic award, 1st in Rowboat Regatta's inner-tube relay, 2nd place trophies for Homecoming and Campus Day floats, and the Bowman Cup.







JOHNSON HOUSE COUNCIL: Row 1: B. Marasco, J. Hewitt, T. Sutherin, P. Kavulla, L. Schwartz, R. Taylor. Row 2: L. Neuvirth, R. Shank, M. Schaeffer, T. Cummings, M. Hornyak, B. Albritton, W. Pearsol, L. Besancon, T. Turk, J. Freno, G. Halthus. Row 3: P. Curry, T. Pelton, W. Halter, S. Henderson, C. Cregar, D. Kutz, B. Peck, R. Taylor, M. Miller.

Johnson

"Setting standards that others may follow" is the motto for the men of JOHNSON HALL. What success has been achieved by living up to this ideal may be commensurate with the number of trophies Johnson has earned in the past year. Lady Luck played on the winning side when Johnson's athletic prowess captured the All-Sports trophy for the 7th time in the award's 10-year existence. Superior float-building efforts gave way to a 1st place in men's hall division for Homecoming '67. Monthly issues of the Johnson Patriot kept residents aware of the hall's year-round activities which included plans for a hayride. Some of the most successful dorm dances have been sponsored by Johnson men who brag of being the "fastest" men on campus. But, in all fairness fellas, can't only Kent State coeds truly attest to that particular quality?



JOHNSON OFFICERS: Row 1: N. Andreadis, sec'y; D. Zezena, vice president; B. Oldham, president; B. Benedict, treasurer. Row 2: D. Evans, resident student ass't; R. Halas, resident student ass't; R. Crawford, resident counselor; T. Callahan, grad counselor.



STOPHER HOUSE COUNCIL: Row 1: R. Calhoun, M. Sellers, J. Maullar, C. Masielli, J. Smith, D. McGee, R. Dramis. Row 2: L. Heilman, S. Foseyitoin, N. Obee, R. Veverko, R. Sterlekar, D. Clifford, B. Schemmel. Row 3: K. Besancon, R. Santia, T. Londers, T. Corsi, J. Mysza, M. Forshee, R. Klumb, J. Pottmeyer. Row 4: J. Waggoner, M. Schreiber, R. Smith, G. Murphy, T. Schick, J. Casker, P. Hargis.



STOPHER OFFICERS: Seated: D. Cooper, sec'y; K. Spittler, treasurer; R. Clay, president; J. Butler, vice president. Row 2: R. Wright, R. Edwards, F. Deem, W. Fiedler, D. Sutton, G. Grover, R. McCarthy. Back: W. Young.

Stopher A grubby guy jumps into a Stopher shower, turns on the hot water and stands shivering as ice water runs out instead. But cold showers apparently keep STOPHER men on the go, planning hayrides, films, slave trades, Christmas party for children and a swinging barn-dance beer-blast swim-party. Besides being ideally located, the 268 residents are fortunate to have 2-man rooms. Despite all the social activity, Stopher has always been tops scholastically.



TERRACE STANDARDS BOARD: Row 1: J. Bryant, C. Weaver, standards board vice pres; H. Thomas, J. Bogdan. Row 2: S. Szymkowicz, J. Patter.

Terrace

The largest single residence unit on campus, TERRACE HALL has the most complicated system of government with 35 corridors represented. An active group of 720, the girls held a Halloween dance, Christmas tea and tree-trimming party. Terrace boasts two newspapers, the quarterly Terrace Tattler and the weekly John Journal. Together, Moulton and Terrace sponsored a hootenanny and won first place for coed float in Homecoming '67.



TERRACE HOUSE COUNCIL: Kneeling: C. Gibson, S. Babeaux, M. McTaggart, M. Ryglewicz, C. Kurtzhals. Seated: K. Morgan, R. Rudd, administrative vice pres; K. Kriss, president; C. Weaver, standards board vice pres; M. Mealy, sec'y; J. Brink. Row 3: P. Mills, K. Ferguson, S. Kew, K. Kuemerle, J. Bogdan, J. Supance, M. Rhodes, P. Carson, J. Titus. Row 4: S. Kaans, J. Potter, K. Whitcomb, S. Fahner, H. Chuich, J. Kehrl, J. Halverstadt, J. Schworz.





TERRACE ADMINISTRATIVE COUNCIL: Seated: J. Kehrl, sec'y; R. Rudd, vice president; S. Braddock. Row 2: C. Gibson, J. Schwendeman, J. Porter, N. Floritto, J. Dickey. Row 3: J. Corusa, P. Molinaro, J. Waterwash, T. Iapolo.





VERDER HOUSE COUNCIL: Row 1: M. Rogers, B. Hendrix, B. Hendricksan, J. Kreuzler, B. Donsky, M. Nathanson, S. Rummell, S. Walters, M. Muser, E. Cohan. Row 2: V. Craft, S. Petkovsek, K. Mladek, M. Hoopinger, K. Cromptan, D. Wagner, J. McCready, C. Yourst, J. Hays, C. Hnida, B. Hartenberg, K. Singer, J. Marton.



VERDER CHORUS: Row 1: B. Hendrix, M. Shepperd, director; M. Grassa, K. Greene, B. Hancock, C. Wood, S. Keck, L. Cante. Row 2: B. Ronay, J. Galbreath, W. Smith, B. Thomson, N. Peterson, L. Simcox, C. Ziemba, M. Muth, A. Buckingham, L. Farnsworth, accompanist. Row 3: R. Dolavy, P. Mertus, V. Stokes, L. Bakalik, S. Wysocki, M. Jassa, K. Singer, J. Smith, J. Skeltan. Row 4: E. DeBard, P. Potterson, K. Miller, J. Beach, M. Musick, K. Mladek, K. Henning, C. Power, T. Sapecki.

Verder

Singing talent seems to be the rule around VERDER HALL. Last Campus Day, Verder Chorus took first places in women's halls and All-University Songfest. But for those who aren't musically inclined, there's always something to do; for instance, cultural trips out of Kent, -HIT dances, pumpkin carolling, Christmas party, senior banquet, frosh initiation and entertaining welfare children over Little Sis Weekend.

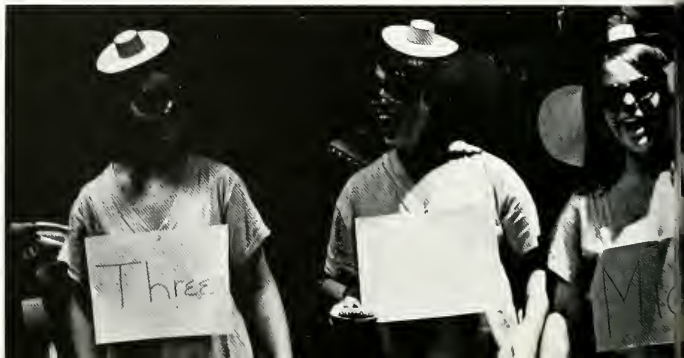



VERDER OFFICERS: Row 1: S. Greene, sec'y; N. Kason, president; J. Franklin, administrative vice pres. Row 2: P. Patterson, standards board vice pres; K. Bennett, treasurer; Miss N. Vance, resident counselor.



Small Group

"It's a long walk, but it's worth it," sums up most sentiments shared by SMALL GROUP inhabitants. An experiment in limited-number-of-residents hall living, the three-dorm complex is the newest housing on campus. Air conditioning, study lounge, patio area, carpeted hallways and privacy are the main advantages the group offers. Extremely quiet, the halls were designed with studying in mind, and the dorm accums show it. Heer Hall held the highest average spring quarter with Harbourt Hall coming in for a close second. Harbourt Hall, which had the distinction of housing the football team fall quarter, finished as league division champs in intramural football. Adding a feminine touch to Small Group, the women of Van Campen, who first moved in September, '67, soon got into the swing of things with their theatre parties, professor dinners, mixers and firesides. Harbourt added a movie-a-week, lectures series and receptions following each home football game. Not to be outdone, Heer men maintained their quarterly All-University Mixer and suggested sponsoring a film festival. For, the trio works together toward a mutual goal; that of preserving their individuality.



HEER OFFICERS: Front: R. Zitrin, president. Row 2: D. Conroe, treasurer; L. Bogo, vice president; J. Lynch, chief justice; L. Copecci, sec'y. Back: P. Schielke, resident ass't; R. Kronmeyer, resident counselor.





VAN CAMPEN HOUSE COUNCIL: Row 1: J. Smith, M. Horn. Row 2: L. Hawkins, J. Horvot, L. Fields, L. Arkis, L. Moore, M. Mortonchik, B. Cooper, G. Robung, C. Skelton, K. Hanson, J. Koeppenick, T. Carso.



HARBORT HOUSE COUNCIL: Row 1: J. Biesenkamp, George Austin. Row 2: R. Kalos, C. Wheeler, L. Oras, L. Dostol, B. Leon.



HEER HOUSE COUNCIL: Row 1: B. Bucey, M. Ehrer, B. Rice. Row 2: D. Sveto, R. Davis, B. Cerny, D. Blackmon, J. Gurian, C. Eyster.



Small Group



HARBOUR OFFICERS: Row 1: D. Wright, president; G. Mazuzan, resident counselor. Row 2: D. Link, D. Kaener, treasurer; T. Tryon, vice president; B. Miller, sec'y.

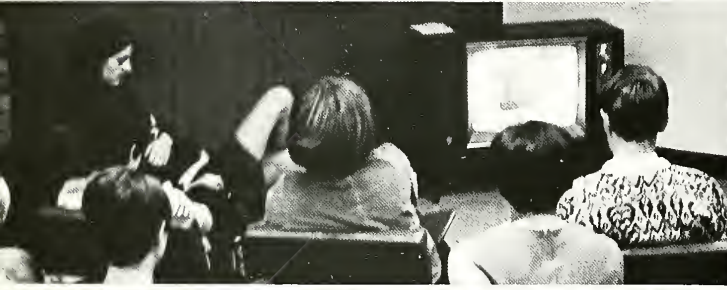

VAN CAMPEN OFFICERS: Row 1: B. Beckmann, standards board vice pres; C. Hovanick, sec'y; Mrs. T. Cole, resident counselor; J. Bresnahan, president. Row 2: A. Dvorchak, administrative vice pres; B. Kandrot, treasurer.

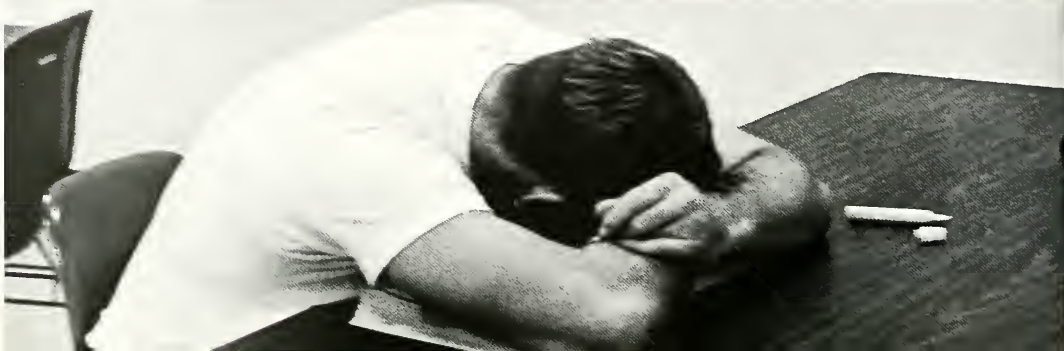



MIC: Row 1: J. Grover, president; R. Clay, D. Mancino, R. Ambrase, D. Sager, J. Mangin, P. Kavullo, D. Zezana, W. Fiedler, M. Bodkins, vice president; R. Rastetter, D. Sandles. Row 2: B. Dunham, M. Lynch, D. Romano, treasurer; J. Butler, D. Keener, R. Zitrin, L. Bogo, D. Canroe, B. Oldham.



MIC The governing body of Men's Residence Association, **MEN'S INTER-HALL COUNCIL**, was set up to supervise a system of social, cultural, scholarship and athletic programs in men's dorms. MIC proves a common meeting ground for better communication and organization, thereby fostering more constructive ideas to strengthen the entire hall program. MIC committees in each of the four specific areas work toward more efficient operation with the welfare of the majority of students in mind.





WIC OFFICERS: Seated: D. Krupinsky, sec'y; S. Baxter, president; K. Bazik, administrative vice pres.
Row 2: P. Sperling, treasurer; B. Bridger, B. Larden, D. Sohn, standards vice pres; N. Cassidy, K. Pfaff.

WIC Representative of all Kent coeds living in residence halls, **WOMEN'S INTER-HALL COUNCIL** works toward more effective standards and equal programs in each of the 11 dorms the group governs. Weekly meetings offer an opportunity for open discussion and debate by hall reps over mutual problems and, naturally, finding possible solutions. Working in cooperation with their brother organization, **MIC**, **WIC** sponsors Residence Hall Week and other correlating activities, such as the Queen of Queens Dance. A scholarship banquet is also scheduled for winter quarter. On the planning boards for spring quarter was a trip to the Cleveland Museum of Art and Leo's Casino, a well-deserved treat for **WIC** members.





WIC: Row 1: M. Kulwicki, J. Cornes, A. Dvorchok, T. Anderson, B. Beasley, D. Baznik, J. Franklin. Row 2: K. Kriss, L. Rowan, J. Hines, L. Ocepak, S. Monheimer, B. Kostein, D. Moretti, H. Chopman, C. Gresh, M. Jackson, E. Meyers, M. McLoughlin. Row 3: J. Bresnahan, T. Toops, R. Rudd, N. Kason, K. Dalley.

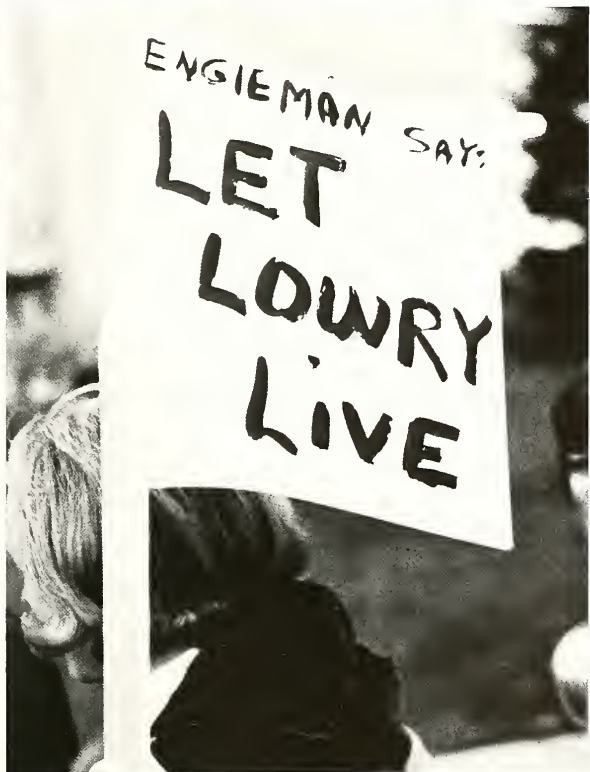

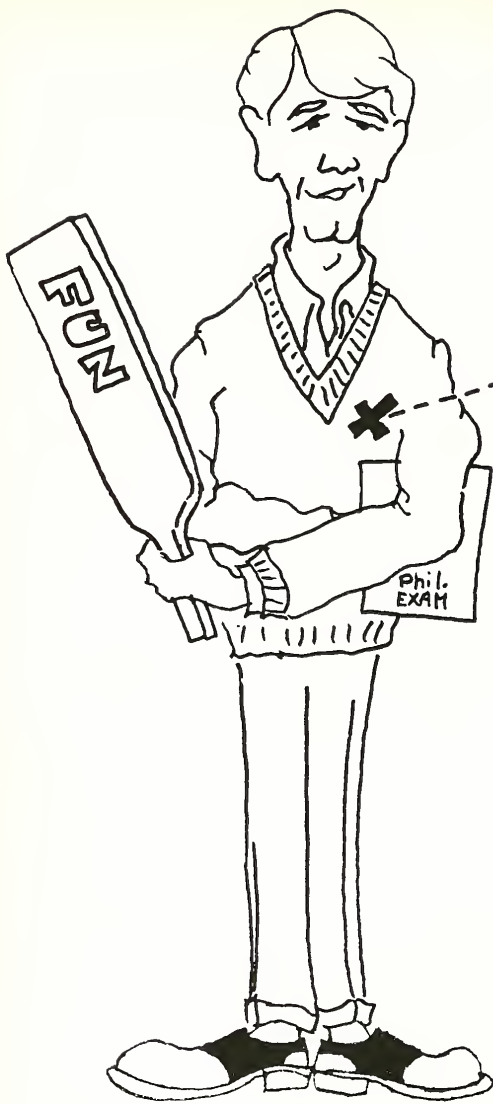

Place
cut-out
here

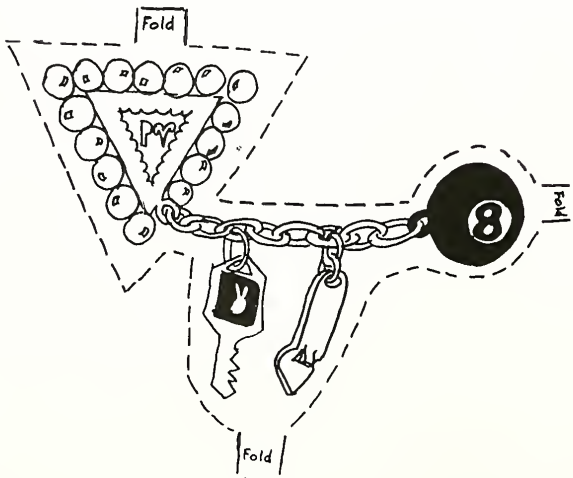
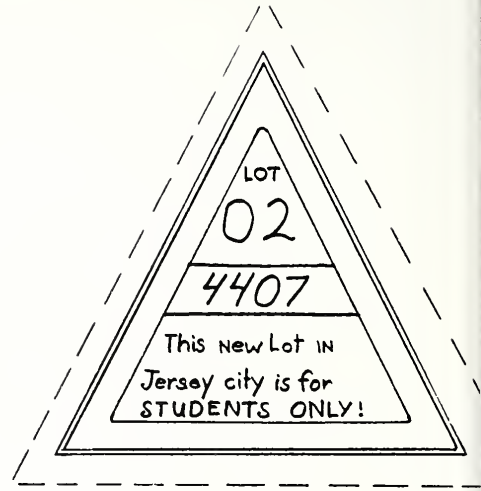

Instructions for coloring
and usage of fraternal
pins, male and female

Resident Hall Necking Permit

This permit entitles the owner of this vehicle to neck on campus after 9 P.M.

LOT
475

- (1) Color as unobtrusively and as tastefully as possible the rubies, emeralds, pearls, diamond chips, platinum, gold and plastic portions of the cutouts. Remember at college level you should not color over the lines.
- (2) To be worn only with approved apparel: saddle shoes, V-neck sweaters, wing tips, pleated skirts (female only), . . .
- (3) Placement of pin: Male should place as unobtrusively as possible on the V-neck sweater, cardigan optional, over the left breast pocket. Remember to carry a package of cigarettes in the pocket at all times. Note: if your pinmate wears your pin, you must personally pin it on her every time. Female should place pin as discreetly as possible on the most sincere part of her attire.

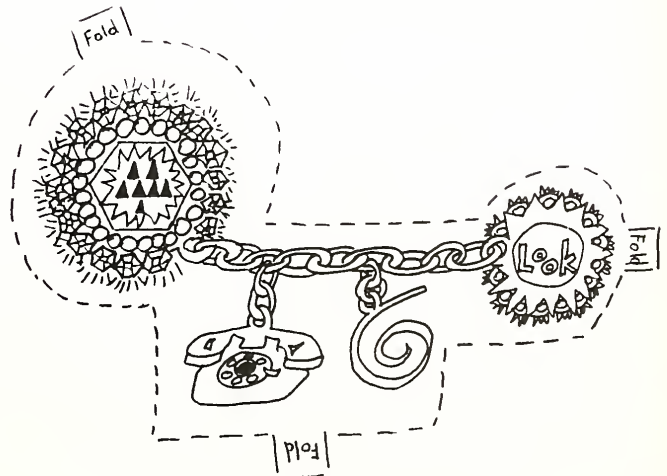
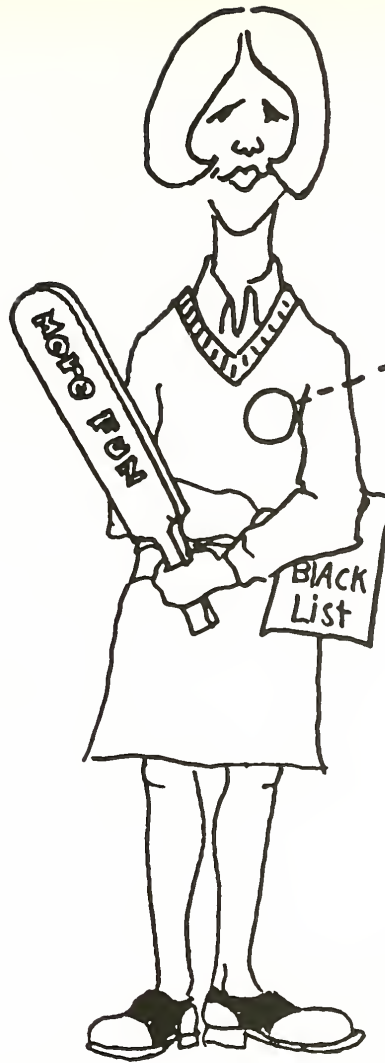

Sue Fitzenrider,
 president
 Cheryl Stefanik,
 vice president
 Dione Austin,
 corresponding sec'y.
 Kay Cross,
 recording sec'y.
 Debbie Smith,
 treasurer
 Anna Sinclair,
 house mother



Dinah Alvarez
 Pam Amico
 Linda Ashmus
 Linda Baum
 Rebecca Bayha
 Sylvia Beal

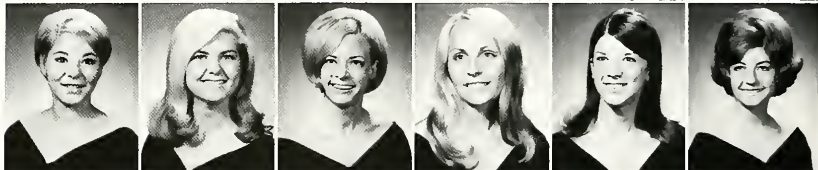

Jane Bisjack
 Geri Barawski
 Alexandra Bradley
 Becky Brubaker
 Dianne Burnett
 Linda Chrizan



Debbie Coleman
 Jan Collord
 Karen Corbi
 Kathy Dailey
 Kathy Devore
 Cathy Dickinson



Cheri Engleright
 Mary Fancher
 Chris Ference
 Joyce Fleeter
 Donna Funk
 Barb Galassini



Kay Hanson
 Linda Hart
 Pam Halland
 Karen Holly
 Jianne Hrach
 Marlene Jones

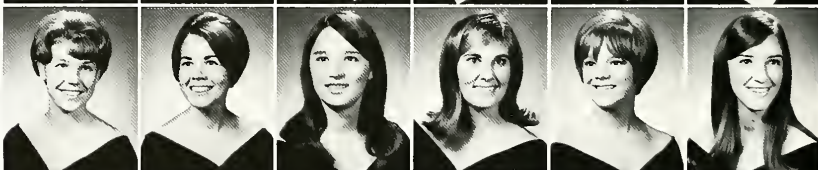

Marty Kaiser
 Barb Keefe
 Sandy Kirtland
 Beth Knieriem
 Sue Lehmilller
 Barbara Lord



Marilyn Maltby
 Carol Manly
 Sandra Marks
 Laura Martini
 Karen McIlvaine
 Jan Michalec



Karen Milne
 Terry Mouse
 Linda Neff
 Barb Nowak
 Gail Nuernberger
 Suellen Nunzir



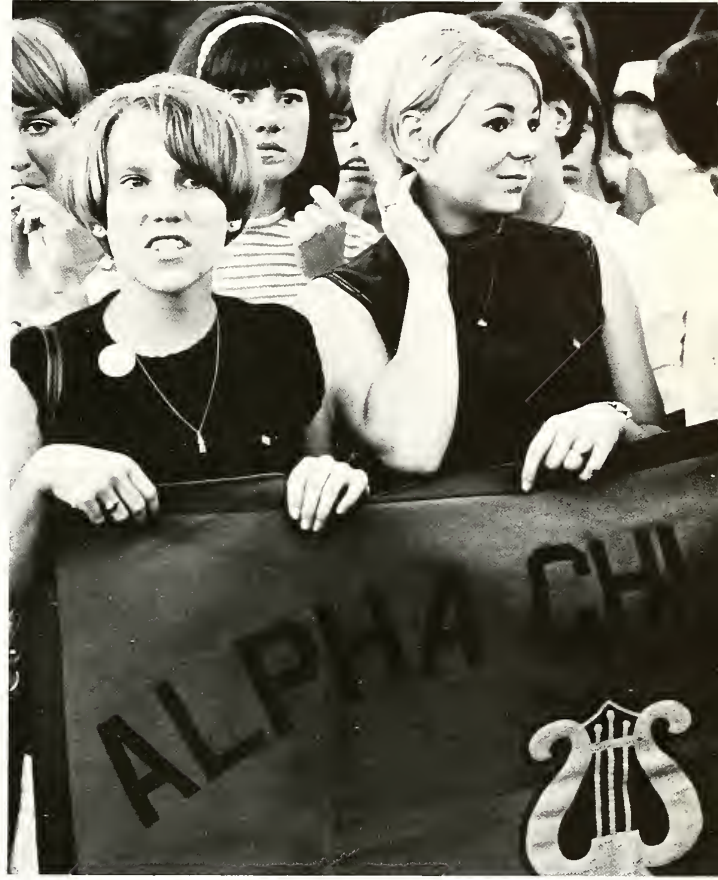

AXΩ ALPHA CHI OMEGA is one of few sororities who can boast owning its own swimming pool and an indoor one at that. All the swimming the girls do paid off when they won first place in the campus intramural swimming meet. Service projects include aiding crippled children by selling Easter Seals and serving the Hattie Larlham Foundation. The Alpha Chi-Sigma Chi Discotheque and a spring formal are the social highlights of the year.

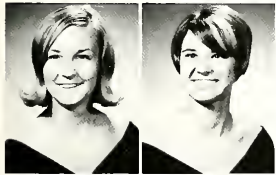

Linda Paynter
Fran Previc



Kathryn Price
Becky Radu
Marti Rosario
Nancy Rass
Judy Ruffe
Susan Sarle

Cynthia Savako
Marcia Savako
Suzanne Sell
Mandy Skelly
Vicky Sallien
Linda Stahler

Sue Stevenson
Pat Stezuk
Joy Theis
Sandra Theken
Bonnie Todaro
Carol Trostle

Linda Unger
Joanne Urdzik
Maria VanderSchrier
Linda Weilnau
Cathy Wiland
Maria Wolk



Jacquelin Markiewicz,
 president
 Lynn Gelgisser,
 vice president
 Robyn Kabin,
 corresponding sec'y.
 Susan Schenberg,
 recording sec'y.
 Renee Cahen, treasurer





Dorothy Castle, house mother
Arlene Altman
Morcia Brickel



Shelley Fagin
Nancy Fischer
Bonnie Fleeman

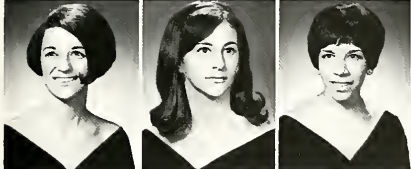

Shelly Gelfand
Gail Gerber
Susan Helfand



Nancy Hepps
Myra Hoffman
Blanche Hose



Diane Jacoby
Phyllis Kessler
Eileen Kravitz



Marty Kroheim
Janet Meyer
Barbaro Miller



Eddie Miller
Paula Moskowitz
Marjee Robin



Cindy Rosenbaum
Janis Ruberson
Ronna Schwartz



Sue Schwartz
Marlene Segal
Judi Werblin

ΑΕΦ

The women of ALPHA EPSILON PHI celebrated the new year in their own residence for the first time. Founded on campus only three years ago, the Epsilon Xi chapter stressed scholarship and by so doing, won the Most Improved Scholarship award. Once again the AEPHs contributed to the foundation studying cystic fibrosis, a lung disease in young children. The annual spring formal finished off the year's social activities.



ALPHA EPSILON PHI

Michael Shapiro, president
 Steven Rosenau, vice president
 Terry Goldstein, secretary
 James Meizlik, treasurer
 Mary Pape, house mother
 Kenneth Armstrong



Arthur Berman
 Harold Bluestein
 Joel Bornstein
 Lonnie Bresnick
 Barry Fink
 Mitchell Freiberg



Jeffrey Forman
 Cary Friedlander
 Emil Gluck
 Ronald Goldstein
 Mante Gallub
 Mitchell Heffman



Richard Hess
 Roger Himmel
 Bruce Hurwitz
 Stuart Katz
 Byron Lasser
 Alan Lavine



Ronald Law
 Arrol Lieberman
 Herman Livingston
 Richard Mesnick
 Kenneth Myers
 Gary Pearlman

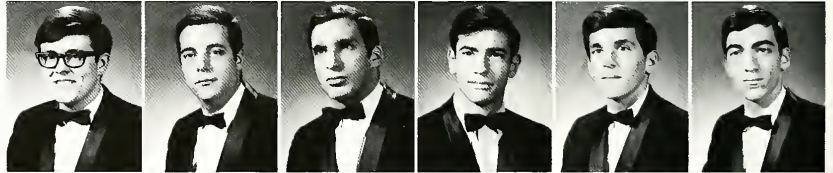

Richard Portno
 Phil Ringle
 Ronald Rosenail
 Jeffrey Rosenberg
 Steven Rosenbluth
 Jeff Rosenstein

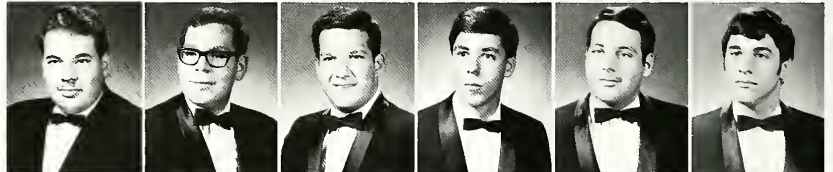

Jeff Russell
 Joel Schackne
 Edward Sherwin
 Mark Shorr
 Michael Silverstein
 Mitchell Simerson

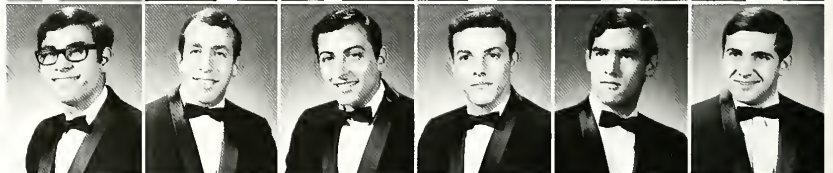

Douglas Smith
 Steven Stone
 Marc Sunshine
 Kenneth Tahsel



Norman Union
 Ned Vederman
 Gearge Wainer
 Roy Zagon





ΑΕΠ

The spirit of ALPHA EPSILON Π is contained in three words: sociality, scholarship, athletics. The annual fall Viking Party with its torch parade is one of the major social events of the year. And one of the members, Mike Shapiro, won the IFC Scholarship Award for having the highest overall accum of any active at Kent. The ΑΕΠ's can also boast seven members on various varsity athletic teams; it was undoubtedly this power which helped them win the Olympic Games trophy during Greek Week. In addition to all this, there is still another word—service. Each year the brothers donate to the Cancer Fund, Asthmatic Research Fund and support a child in Vietnam.

Sue Alstedt, president
 Janis Heffner,
 1st vice president
 Mary Louise Paoloni,
 2nd vice president
 Jessica Spitz,
 corresponding sec'y.
 Elizabeth Aino,
 recording sec'y.
 Judy Lutz, treasurer



Frances Scatterday,
 housemother
 Joan Beebe
 Beverly Bendure
 Judith Bennett
 Lois Burrows
 Rosalie Chanon



Margaret Chyall
 Sara Clunk
 Jane Cowan
 Barbara Crysler
 Carol Dellefield
 Donamari Dunkel



Karen Fowler
 Linda Gerlach
 Beverly Gilmore
 Connie Greulock
 Elizabeth Growney
 Caren Hall



ΑΓΔ By capturing Greek Week's Pep Rally award, ALPHA GAMMA DELTA added yet another trophy to the already-full trophy case. This year alone the girls took Campus Day's first runner-up for the WRA Participation trophy, the All-Sports trophy and are proud to claim the '67 Homecoming Queen, Diane Pargot, among their membership. A winter formal, Feast of Roses, Boston Tea Party, Achievement Dinner and this fall's 20th anniversary celebration kept this year's social calendar full. Service activities included contributing to Amigos Anonymous and a national training program to aid persons suffering minimal brain damage.



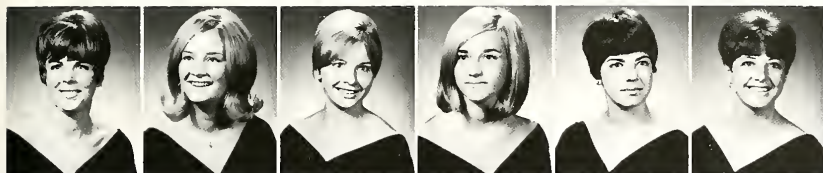

Cannie Honners
Marguerite Hedges
Cathy Heyl
Janice Hubka
Bannie Jahn
Chantal Joyeux



Sheryl Kramer
Peggy Leon
Brooke Levy
Dianne Lewis
Lauise Lewis
Cheryl Lownik



Renee Magee
Betsy Magellan
Mary Magner
Penny McGill
Sharon McPeak
Ruth Mendols



Sally Merryman
Sandra Miller
Jani Muth
Lee Novatny
Patti Owen
Nancy Page



Marina Panagapoulos
Dianne Pargat
Sally Petersan
Mary Ellen Poellet
Margaret Reed
Nancy Rexroad

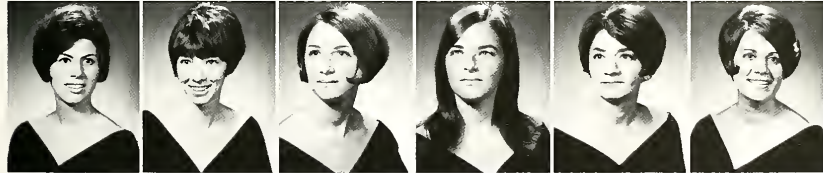

Laura Ricci
Cheryl Roe
Patricia Rass
Harriet Rothblatt
Sandra Rowland
Cheryl Shank



Vicki Siegal
Bannie Skebe
Jill Smith
Lais Snyder
Susan Stockdale
Sharan Stuver

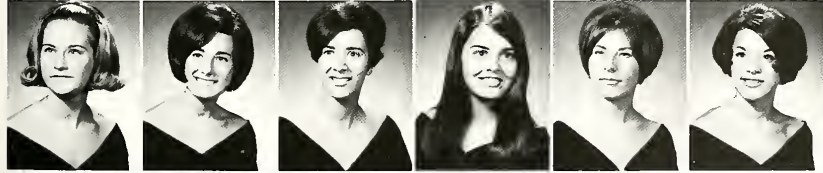

Bethann Thornburgh
Gloria Tisci
Karen Traiano
Fredericka Umstead
Ada Urso
Carale Wenner



Jo Gayle Weston
Sylvia Williams
Ruth Wilson
Dianne Winner
Deborah Zinkann



AKA

One of the newest additions to Greek life at Kent State is ALPHA KAPPA ALPHA. Originally known as DeMilos, the group was recognized nationally in December, '67. Although newly established, AKA is already quite active on campus and in the community. Providing baskets for needy families at Thanksgiving was one of the women's service projects. One of the chapter's members, Pat Conway, was chosen first runner-up for Homecoming Queen.

Phyllis Harper
Connie Holloway
Sherry Ingram
Jannice Johnson
Caral Knighton

Jayce Knighton
Patricia Lowe
Mary Masan
Darlene Means
Caral Moses
Francine Outen

Debarah Parker
Donna Payne
Evelyn Smith
Darathy Turner
Beverly Williams
Shirley Wyatt

Juanita Bryant,
president
Raquel Dowdy,
vice president
Patricia Mullins,
corresponding sec'y.



Rosemary Williams,
recording sec'y.
Sharon Franklin,
treasurer
Edith Ritchie, adviser



Lewisene Alexander
Geraldine Allen
Sandra Banner



Ruth Battle
Karen Beverly
Mary Bohannon



Denise Cannon
Pamela Cohen
Rhanda Coleman



Patricia Canway
Sylvio Crosby
Debarah Graves





Pamela Orr, president
 Judy Atwater,
 vice president
 Carol Talbert, sec'y.
 Marvalene Nicholson,
 Treasurer
 Florence Baker
 Marcia Baker

Linda Bahannon
 Hollace Chapman
 Renee Clendening
 Bania Cobb
 Rosemary Kilkenny
 Lena Jackson Kirby

Bernardine Lewis
 Cheryl Moss
 Gail Perry
 Carolyn Ray
 Jaunace Shumpert
 Stephanie Smith

Cathy Staunton
 Carolyn Steverson
 Charlotte Tarver
 Patricia Walton
 Wanda Wood
 Danna Wyatt

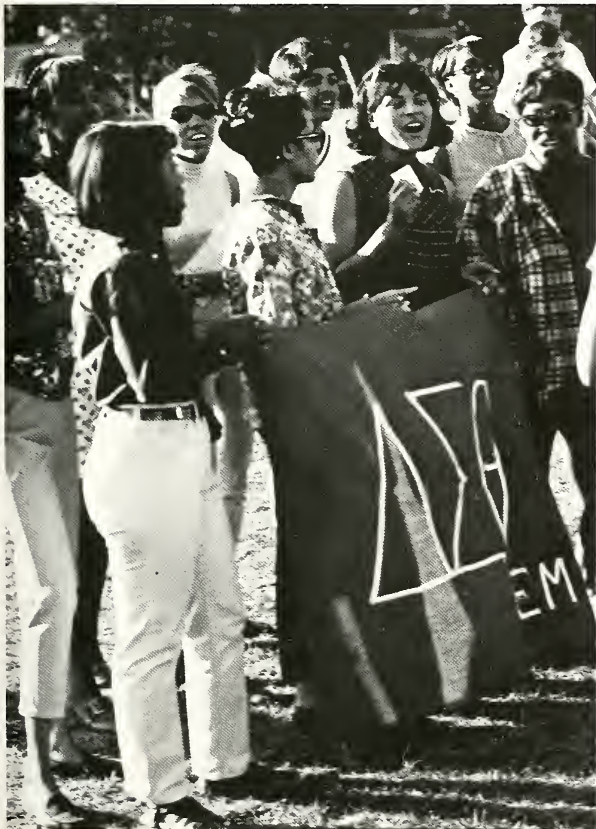

ΔΣΘ Members of DELTA SIGMA THETA stress scholarship and service. Proof is in a second place scholarship award won in competition between all sororities on campus and a program to aid the underprivileged in Kent's Negro area. Another service project was an outing for the group's adopted little sis. Other awards the sorority won were second places in May Day Relays and Songfest. Traditional social activities include the Mr. Delta Coronation Ball, Jabberwock, Founder's Day and May Week.

ΑΦ ALPHA PHI'S may be equated with awards. The sorority has to their credit first places in Songfest, May Day Relays, Rowboat Regatta and a second place in Pork Barrel. Erica White, '67 Campus Day Queen, is a member of the sorority. Scholastically, the Phis maintain a high position. Last winter quarter the chapter received first place for its pledges as well as its actives. To serve the community, members participate in the Heart Drive and contribute to Cardiac Aid. Social activities traditionally include a summer luncheon, DU-Phi football game, spring formal and All-Greek formal.



Jill Fox, president
Dena Pauley,
vice president,
Kathleen Cicitto,
corresponding sec'y.
Susan Hoffman,
recording sec'y.
Leonide Gregg, treasurer



Bertha Shaw, house mother
Kay Alexander
Janet Allen
Gail Baldwin
Kathleen Baldwin
Sue Bechtelheimer

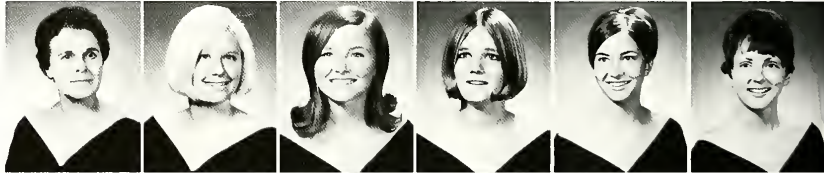

Barbara Beittler
Sally Betts
Judy Brown
Susan Burd
Mary Ellen Callahan
Donna Campbell



Sue Carroll
Rene Chesnes
Cathy Chick
Cathy Cleveland
Cynthia Cocumelli
Eleonor Davis



Cheryl Dean
Terry Decker
Barbara DeCrow
Susan Diltman
Eileen Drake
Beckie Eisenhut



Kathy Estadt
Carole Fitzpatrick
Nancy Frank
Kathy Frazee
Mary Galovic
Paula Galvin





Rosalie Garner
Linda Glick
Suzanne Groven
Susan Hackett
Sue Hannigon
Sue Heichel



Bonnie Herron
Suson Hicks
Portia Himes
Cathy Hinchliffe
Lenore Horvath
Elaine Johns



Jennifer Johnston
Sandra Kockstetter
Suson Klie
Antonea Lottovo
Margery Leech
Mary Likor



Gerianne Lively
Marilyn Malarchik
Molly McHenry
Pam McLeron
Pamela Miller
Patti Murphy



Marilyn Park
Suson Pauley
Pamelo Pergola
Marcia Pickett
Barbara Preusch
Sondra Rabe



Jonice Relic
Patricia Repp
Virginia Rickard
Sharon Rodgers
Sue Rogers
Sondra Rossiter



Barbara Sounders
Mary Ann Schmitt
Susan Schuller
Judi Schwendemon
Becky Soentgen
Judy Sorensen



Suzanne Stonebreaker
Sherry Streit
Julie Sudomir
Judith Sullivan
Cynthia Swift
Virginia Von Horn

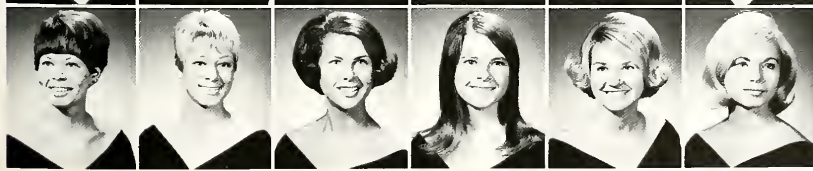

Marianne Walsh
Judith Ward
Amy Whiteman
Peggy Whiteman
Carolyn Willey
Jan Yuknovich

Graydon Eckard, president
 Carl Ahlert, vice president
 John Maeres, sec'y.
 Bill Swettenham, treasurer
 Ruth Schall, house mother
 Emil Berg, adviser



Richard Edwards, adviser
 Dr. Richard Featheringham,
 adviser
 Mike Andrews
 Jack Banville
 James Barr
 Larry Beck



Nelson Bobb
 Al Brown
 William Campbell
 Vince Capalosta
 William Daty
 Thomas Dawding



James Dudas
 Richard Dziak
 Norman Fairman
 Robert Francis
 Martin Fournio
 Louis Gattozzi

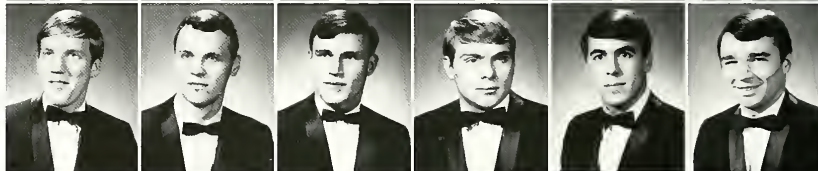

Robert Gernheuser
 Frank Gibbs
 Robert Gill
 Lloyd Green
 Allen Haas
 Charles Hageman



John Hasenstab
 Jud Hawkins
 Gary Henke
 Louis Himylawycz
 Daniel Holub
 Russell Hull

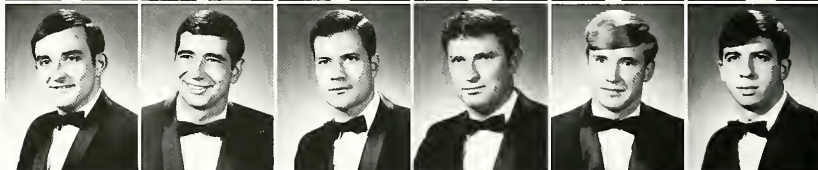

Douglas Isaacs
 Tommy James
 Charles Lammi
 C. William Landis
 Stephen Ludick
 Allan Mareli



Ronald McPherson
 John Mihacevich
 Randy Millat
 Wayne Miller
 Gary Morgan
 Rudy Nativia



Jael Navok
 Richard Orr
 Joseph Perry
 Rick Prysock
 Patrick Raffa
 John Reardon



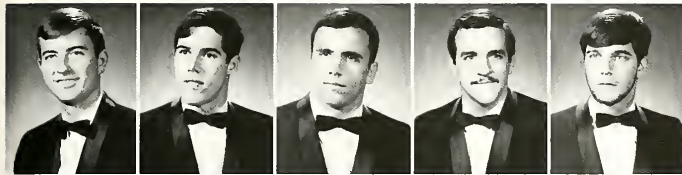

James Reichert
William Roberts
Tim Rodgers
Nevin Roeder
Leigh Rounds

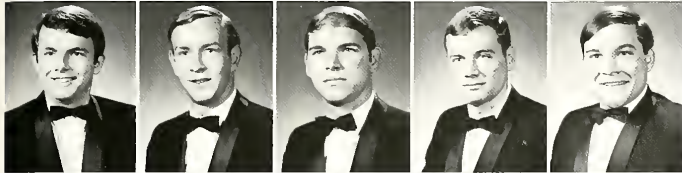

John Sargent
Roland Scheller
Robert Scatchie
Steve Senita
George Spinner

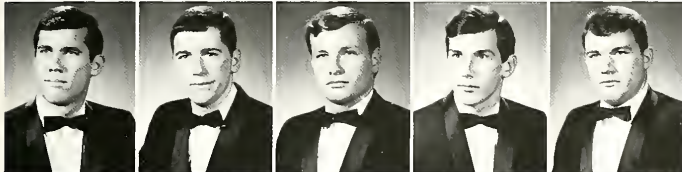

William Thrush
John Tingley
Thomas Tolson
Randall Tomb
Robert Valek

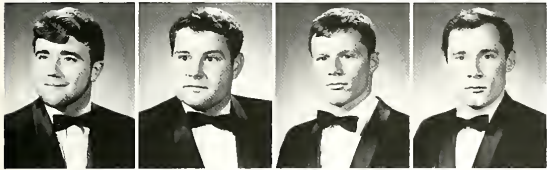

Dave Wagner
Richard Warren
Clete Weigel
Robert Weigel



ATΩ

Since its local founding in 1953, ALPHA TAU OMEGA has been an active part of the KSU Greek scene. The stamina of several brothers led to a trophy at last spring's May Day Relays and the ATO White Tea Rose formal is one of the year's highlights. Members also perform various services to the community, such as sponsoring Christmas parties in old folks' or children's homes and a Balloon Drive for the Heart Fund. One little-known fact is that the ATO's were the first fraternity to outlaw the traditional Hell Week for pledges.



Suzanne Herrington,
 president
 Marguerite D'Altorio,
 vice president
 Judy Pahl,
 corresponding sec'y.
 Karen Phelan,
 recording sec'y.
 Gloria Bazeck, treasurer
 Rosaltha Richardson,
 house mother



Linda Alexander
 Marianne Balotta
 Patricia Baumberger
 Mary Bertucci
 Ilene Biales
 Debbie Bridger



Kathleen Brown
 Leanne Burke
 Jaellen Burtan
 Jaellen Cain
 Betsy Chandler
 Linda Coats



Linda Cappins
 Margaret Crank
 Jacquelyn Cross
 Dianne Davis
 Sandra Dawney
 Deborah Eiben



ΑΞΔ The women of ALPHA XI DELTA have the distinction of owning the house in which the former KSU President McGilvery lived. Founded on campus 20 years ago, the Kent chapter is celebrating the sorority's 75th national anniversary this year. Besides winning the National Achievement Bowl, members sponsor Christmas and Valentine parties, the annual Pink Rose formal and a family roundup. Service projects include supporting the national program involving a neighborhood house in Chicago and sponsoring a Happy Day School for mentally deficient children in Ravenna.



Rosanne Fassio
 Marianne Fulton



Elizabeth Ganson
 Susan Gilmore



Candace Green
 Cathleen Gresh



Janice Halttunen
 Carol Hanlon



Charlotte Henshaw
 Becky Hertzig





Barbara Hille
Deborah Johnson
Janice Johnson
Pamela Johnson
Jane Kamerer
Susan Kannel



Bonne Kastein
Kathleen Krand
Diane Krawczyk
Renee Kubacki
Patricia Leiter
Kathy Lile



Linda Lisle
Linda Lombardi
Pat McMahan
Marty McClatchie
Pamela Manson
Peggy Meeks



Nancy Mills
Barbara Miracle
Sherry Muckley
Mary Nathanson
Mary Newell
Nancy Nissen



Elizabeth Pappas
Karen Pappas
Diana Petti
Ann Pinkley
Connie Pontio
Danna Patulski



Linda Paulsan
Sandra Refe
Gisele Ripce
Marty Sample
Diane Sauer
Kathleen Schieble



Terry Schuerger
Carol Anne Shipley
Susan Smith
Helen Stearns
Deana Taylor
Diana Telk



Kathy Tevault
Marty Tharne
Resa Tirlea
Nancy Trilsch
Keven Vaughn
Judy Verlenich



Sharon Visoky
Nancy Wagner
DeAnn Wernet
Amy Weiler
Linda Weiler
Janet Zboray





Slapstick

child-fun abandon
indulging in the drunkenness of
sheer physical goodcleanfun competition
and we confirmed that rumor about Red Ball Jets...

MAY DAY RELAYS



Lawrette Goodman,
 president
 Karen Sloan,
 vice president
 Judy Humes,
 corresponding sec'y.
 Linda Vincent,
 recording sec'y.
 Dianne Ciofala, treasurer
 Helen Paulton, house mother



Michele Atkinson
 Sandra Balagh
 Jeanne Barnes
 Connie Bensley
 Jeri Bonstelle
 Beverly Bridger



Bert Carnahan
 Andrea Castonien
 Sherri Chambers
 Christine Chandler
 Lynn Csernotta
 Andrea Cullen



Julie Dehm
 Mary Lee Deloney
 Phyllis Dietz
 Judith Everett
 Marilyn Feather
 Kathy Ferens



Alberta Ferrarini
 Diane Friese
 Nancy Gaiher
 Joan Gibson
 Jeanne Halverstadt
 Cheryl Harriman



Tamilyn Hatch
 Nancy Henry
 Sherry Herrick
 Patricia Hess
 Peggy Hocevar
 Carol Katryck



Marcy Kleiman
 Olly Kager
 Carol Katun
 Patricia Landon





Marlene Laughlin
 Debby Leffler
 Lee Lewis
 Caroline Logan
 Janet Macclali
 Mally McCoy

Kathie McNab
 Gail Merriam
 Annette Mignona
 Cheryl Miklos
 Joyce Miller
 Connie Madugno

Karen Murton
 Louise Myers
 Cheryl Nagel
 Pamela Nierlick
 Sharon Pascoe
 Barbara Raynes

Ginny Rhodes
 Judith Raehl
 Linda Rasso
 Suellen Samples
 Jo Ann Sandvik
 Barbara Siegel

Jacqueline Simons
 Leatha Smith
 Lynne Sorensen
 Joan Squires
 Carol Stein
 Robin Steuber

Sherry Swinney
 Lynne Tampkins
 Peggy Unroe
 Kathy Wenz
 Marty Willis
 Judith Zilles

XΩ First in scholarship last spring quarter, CHI OMEGA is also proud to claim the largest house on campus which rooms 36 girls. Noted for being one of the most active sororities on campus, the XO's have such honors to their credit as first places in Campus Day and Homecoming floats, Spring Fling's Scavenger Hunt and the Delta Upsilon Memorial Trophy for the outstanding sorority. Among the group's many activities are teas, a winter formal, Homecoming and Campus Day open-houses and, as a service project, visits to shut-ins throughout the year. Also, each winter quarter, members visit the national office in Cincinnati.

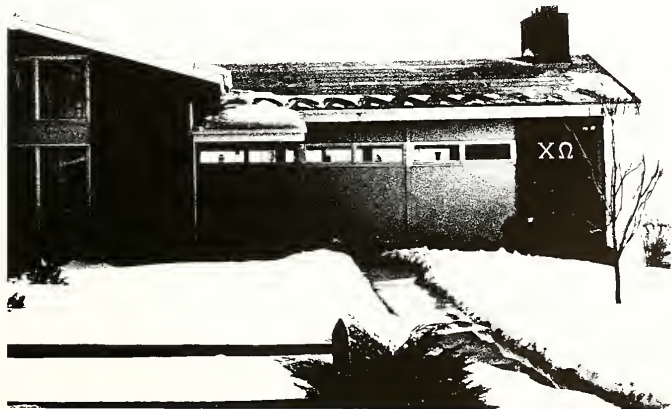

John Baker, president
Tom Gilbert, treasurer
Charles Dimon
Kenneth Darnback



Zoltan Mestrits
Timothy Pfiffner
Gary Rice
Richard Turnbull



Collegiates

The origin of the COLLEGIATES goes back to 1954 when a group of Marine veterans, fed up with the rigors of Greek rush periods, decided to form their own independent fraternity. For several years they maintained the veteran requirement, but this was dropped about a year ago. The Collegiates are recognized by and belong to IFC and maintain all the standards and goals set by the Council. There is still no official pledge period, though; a man is accepted when the members decide they want him as a brother. The highlight of Collegiate social life is the Roman Toga party, when each brother offers his annual libation to Bacchus.





ΦKT

Since its founding at Kent in 1949, one of the primary goals of PHI KAPPA TAU has been to maintain a high standard of scholarship, an attitude which last spring resulted in achieving the highest overall accum of all the fraternities. Another principle aim is to develop the spirit of brotherhood which is gained through several social functions including the annual formal held each May to celebrate Spring. All in all, the activities of Phi Kappa Tau seem to add up to a third reward—to secure all the benefits of close organization for each member.



Jay Rabinson, president
 Denny O'Brien, vice president
 Allen Evans, sec'y.
 Larry Brillhart, treasurer
 Sophia Briscoe, house mother
 Dr. James Tyler, adviser

Bruce Anderson
 Hugh Braden
 Fred Brandt
 Stephan Broad
 Tom Cagle
 Fred Cichecki

Terrence Coltrill
 William Cranshaw
 Gary Dick
 Larry Dubravetz
 Jeffrey Eklund
 Brian Fitzgerald

Richard Gatien
 Dick Harrison
 David Hazeltine
 Joseph Howlett
 Jeffrey Immel
 Mike Kelley

David Kemp
 John Larrie
 Stephan Mathews
 James Nixon
 Robert Nowak
 Daniel Phillabaum

ΔΓ Bronze, pink and blue, a large white anchor on the front lawn and the Hannah Doll symbolize DELTA GAMMA. In the past year the chapter has boasted several queen candidates. Social highlights include holiday parties, winter and spring formals and special open houses. Since the chapter's national project is sight conservation and aid to the blind, members assist sightless students by reading to them. Looking forward to a new house, the sisters already have begun collecting books for their new library.



MaryBeth Russell,
president
Patricia Nurmi,
vice president
Dana Hendersan,
corresponding sec'y.



Mary Ellen Scanlan
recording sec'y.
Regina Brandes,
treasurer
Darathy O'Farrell,
house mother



Marilyn Altenbach
Sandra Anderson
Charlene Arnold



Jacqueline Baldyga
Carol Bayer
Barbara Becher



Eloine Begalke
Sandra Black
Cynthia Bohn



Judith Brawn
Saralyn Butler
Laura Chapple
Roberta Chudde
Cindy Church
Tana Clark



Ann Conley
Kathy Covey
Judith Cax
Marcia deShetler
Lynn Eichelbacher
Julie Fairchild



Kay Ferguson
Nancy Flohr
Lee Folt
Ginger Fout
Caralyn Gans
Daren Haladay



Linda Hartman
Mary Helman
Daltie Hitch
Jaanne Hofman
Sandra Huss
Linda Janosek





Jeanne Jokilehto
 Pally Kappers
 Sandra Kelso
 Saily Kreps
 Linda Kriner
 Karen Lamb



Jeanne Landolfo
 Lynda Leeper
 Wendy Louden
 Joan Madden
 Marcia Mani
 Kathleen Martins



Pamela Martin
 Marianne Maughan
 Kathleen McBride
 Laura McNeill
 Madeline Mechir
 Merry Meeker



Marilyn Miller
 Jane Minsterman
 Deborah Misevic
 Margaret Malinara
 Peggie Maare
 Madanna Mauyard



Jeanne Nagel
 Susan Null
 Pamela Opelt
 Carol Pack
 Darlene Perko
 Laurie Petri



Jaann Pustarcik
 Jaan Rabung
 Beth Reilly
 Shari Resseger
 Janice Ross
 Sharan Scherger



Karen Seck
 Kathleen Seftick
 Beth Seifried
 Carolyn Shannon
 Karen Sherwood
 Penny Shumaker



Lefitia Stapleton
 Julie Stayton
 Carolyn Stout
 Patricia Thomas
 Carole Thompson
 Jeanne Thornhill



Mary Travers
 Rosemary Vitez
 Sallie Walters
 Susan Wilkie
 Sandra Wyman
 Linda Zust

Richard Tarasuck, president
 Dennis Sussman, vice president
 Karle Nolte, corresponding sec'y.
 William Holler, recording sec'y.
 Donald Clarkson, treasurer
 Georgianna Weisenbach,
 house mother



Frederick Altenburg
 Robert Anderson
 Timothy App
 Joseph Baldrige
 Joseph Ballenger
 Mark Babes



Thomas Brown
 B. Timothy Bunch
 George Carpenter
 Michael Cahen
 Kenneth Cook
 David Colton



Terry Daoust
 Donald DeVault
 James Firis
 Robert Frazier
 William Frakes
 Jan Freed



ΔΤΔ

To the members of DELTA TAU DELTA, the most important qualities a man can possess are self-respect and gentlemanly manners. During pledge periods, etiquette and dress standards are stressed, and, in general, the brothers try to instill a sense of responsibility in their prospective members. Active and successful in campus events, they won a first in Pork Barrel and one member won a first in the Greek Week Ugly Man Contest. Last spring the Delt's boosted blood donations in the Kent area with a Bloodmobile project. Various parties and the spring formal round out the year's activities.





William Freud
 Jeffrey Gordon
 Gregory Haden
 William Hines
 Edward Hogan

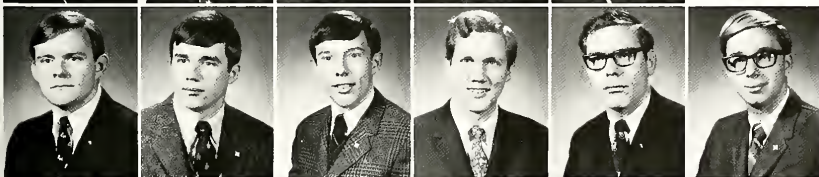

Jerry Hruby
 Andrew Kulick
 William Lakemon
 Michael McCafferty
 Harry Merrick
 John Murphy

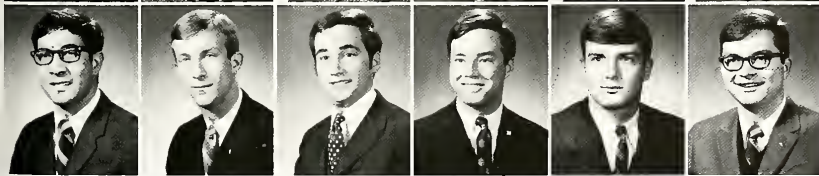

Robert Pulvino
 John Rietz
 Phil Simon
 Samuel Slites
 Richard Tomasino
 Russell Wahlers

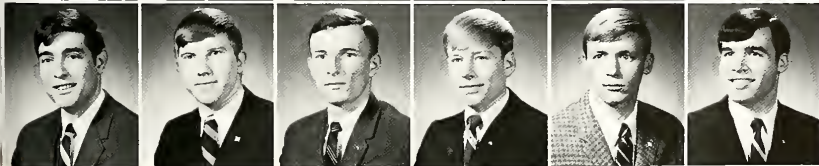

Andrew Waldman
 Ronald Weigel
 Thomas Wilkinson
 Philip Woodcock
 Gregory Zolar
 Ronald Zwelling

Samuel Trega, president
Philip Wolf, vice president
Thomas Aljancic, treasurer
Gretchen Olson, house mother
Faster Armstrong, adviser
David Baldwin, adviser



A. Sellew Roberts, adviser
Jeffrey Barbic
Robert Bastians
Julius Bethentalvy
Paul T. Bahlander
Kenneth Burkhard



Robert Burns
Richard Carroll
Douglas Cassens
John Cigavic
Steven Crisman
Anthony Dicillo

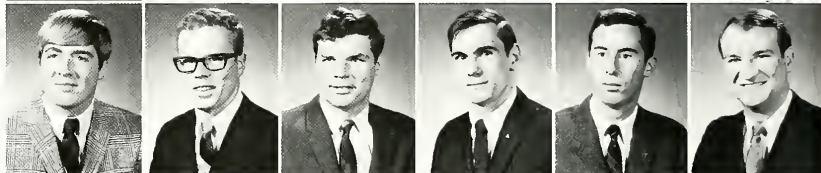

James Dore
Tim Dudich
William Dunham
Charles Dylag
Wayne Farinacici
Richard Fechter



Alan Feibel
William Feller
James Felton
Martin Fischer
Donald Flynn
Donald Grant



Lawrence Herrmann
Walter Hojec
John Hepler
David Hill
Michael Holdener
Thomas Hyde



Clayton Klee
Steve Krivanok
Charles Kuntzman
James Lahl
Jay Littler
David Lloyd



ΔΥ

Kent's oldest and largest fraternity . . .
85 men . . . Apollo P. Tom Bohlander
. . . athletes . . . third place for Campus
Day float . . . leadership . . . spring
formal . . . brotherhood . . . first place
in Homecoming display . . . K-Girl Cere-
mony . . . Outstanding Fraternity award
. . . pledge raids . . . this is DELTA UP-
SILON.





Leo Longo
 T. Braden Lutz
 Joseph Mackil
 John Magee
 Robert Malbosa
 Charles McDougall



William McGowan
 Ronald McQueen
 Robert Mehl
 Murray Migdall
 Carl Miller
 Paul Moore

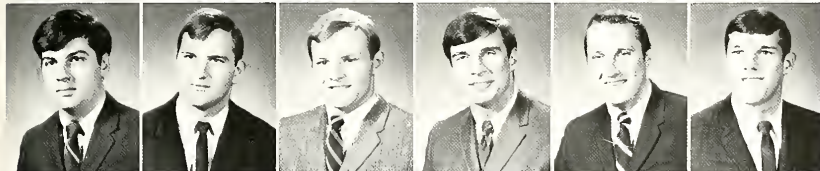

Robert North
 Thurman Nunson
 Michael Phelan
 James Pozar
 Gerald Palmer
 Robert Parks

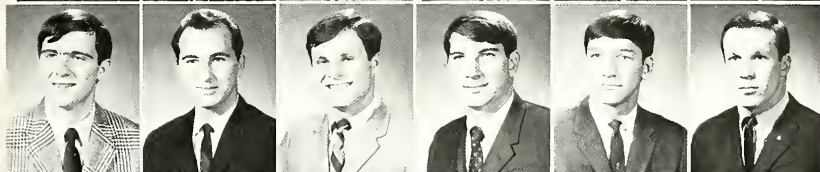

Robert Perko
 Donald Petrie
 Ronald Palickowski
 Robert Powell
 David Preston
 David Ralls



John Rapp
 Michael Remesch
 Anthony Richmond
 Michael Rodgers
 Richard Rupe
 Richard Russell

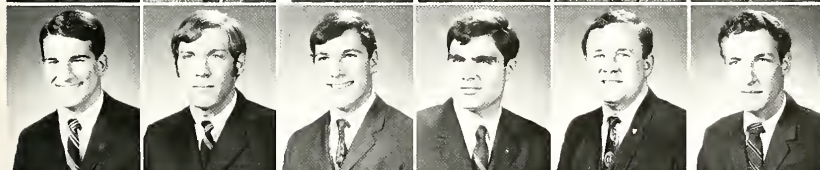

Bruce Schorsten
 Robert Schroeder
 Lanny Schwartz
 Jashus Sivitz
 Kent Skurkey
 Randy Starkle



Frank Surnace
 David Taylor
 Richard Taylor
 Raymond Tedrick
 Terry Thompson
 David Trego



Daniel Tretinek
 William Truby
 Joseph VanPelt
 George Vaughn
 Michael Vignano
 Lawrence Walters



Paul Wendaza
 Gerald Wray
 Dennis Wright
 Walter Wyrzes
 Gary Zahniser
 Dennis Zamberlan

Sandra Berkebile,
 president
 Cheryl Malnar,
 1st vice president
 Carol Hendriksen,
 2nd vice president
 Patricia Meyers,
 corresponding sec'y.
 Sally Miles,
 recording sec'y.
 Sally Beutell, treasurer



Hazel Young, house mother
 Carol Albright
 Jan Bailey
 Diane Balasz
 SaraJane Bancroft
 Rebecca Beres



Judith Bennett
 Janice Brundage
 Karen Byerley
 Lynn Crawford
 Phyllis Curtis
 Betty DeHoff



Jacqueline Dickey
 Rebecca Donaldy
 Kathleen Dutney
 Lynda Espasito
 Diane Fascko
 Christine Fisher



Margaret Fax
 Pamela Goldsbury
 Jan Garman
 Carol Grady
 Danna Hallal
 Marian Hamilton

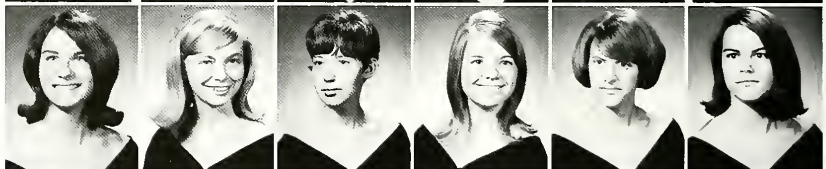

Patricia Harrington
 Linda Harvey
 Laurel Headlund
 Judi Hoffman
 MaryAnn Jacobs
 Carol Johnson



Candy Juillerat
 Fran Kearney
 Sandra Kennedy
 Christie King
 Linda Kovach
 Janice Kushner



Teresa Kytler
 Carol Lang
 Carrie Martin
 Paula Marx
 Gerry McBroom
 Linda McClain



Judy McRoberts
 Elizabeth Michoux
 Cynthia Mlinarik
 Suzanne Malynaux
 Pamela Moore
 Jeanne Nelsen





Kathleen Pentek
Roberta Peters
Nancy Platt



Cheryl Pressler
Carol Pyers
Michele Ronzenberger



Ann Redding
Adrienne Roth
Jennifer Ruppert



Karen Schneider
Linda Schaeffer
Jan Shaffer



Cindy Sisler
Barbara Skewran
Diane Stulz



Nancy Swanson
Dorothy Wade
Cheryl Wallace



Ann Wannemacher
Nancy Wellington
Patricia Yaurst



ΔZ An active social fraternity for women, DELTA ZETA has a number of awards in its name including second place in scholarship and trophies for membership and standards. Choosing the DZ Man of the Year ranks with the winter semi-formal and the spring formal as big events. Members channel their service energies toward raising money for a special room for deaf children in the Music and Speech Building.





ΓΦΒ

Celebrating its 20th year on campus as of last fall, GAMMA PHI BETA has enjoyed a number of achievements including second place awards for Campus Day float and Homecoming display, first place in Derby Day and Greek Week's Greatest Participation award. One of the sisters, Sue Butterfield, was elected Venus during Greek Week. As a service to the community, Gamma Phis sponsor two camps for underprivileged children and collect for the United Fund. Social highlights include Christmas and spring formals.

Deya Gelini,
president
Sherry Stuart,
house president
Judith Isacca,
vice president
Nancy Nevard,
corresponding sec'y.

Janet Reynolds,
recording sec'y.
Barbara Jarus,
treasurer
Leah Farwick,
housemother
June Albaugh

Ellen Alexander
Cannie Annis
Wilma Baker
Mari Barnum

Kathy Barry
Joan Basile
Linda Beeler
Barbara Berg

Jennifer Bondhus
Cheryl Bradine
Barbara Brzytwa
Susan Butterfield



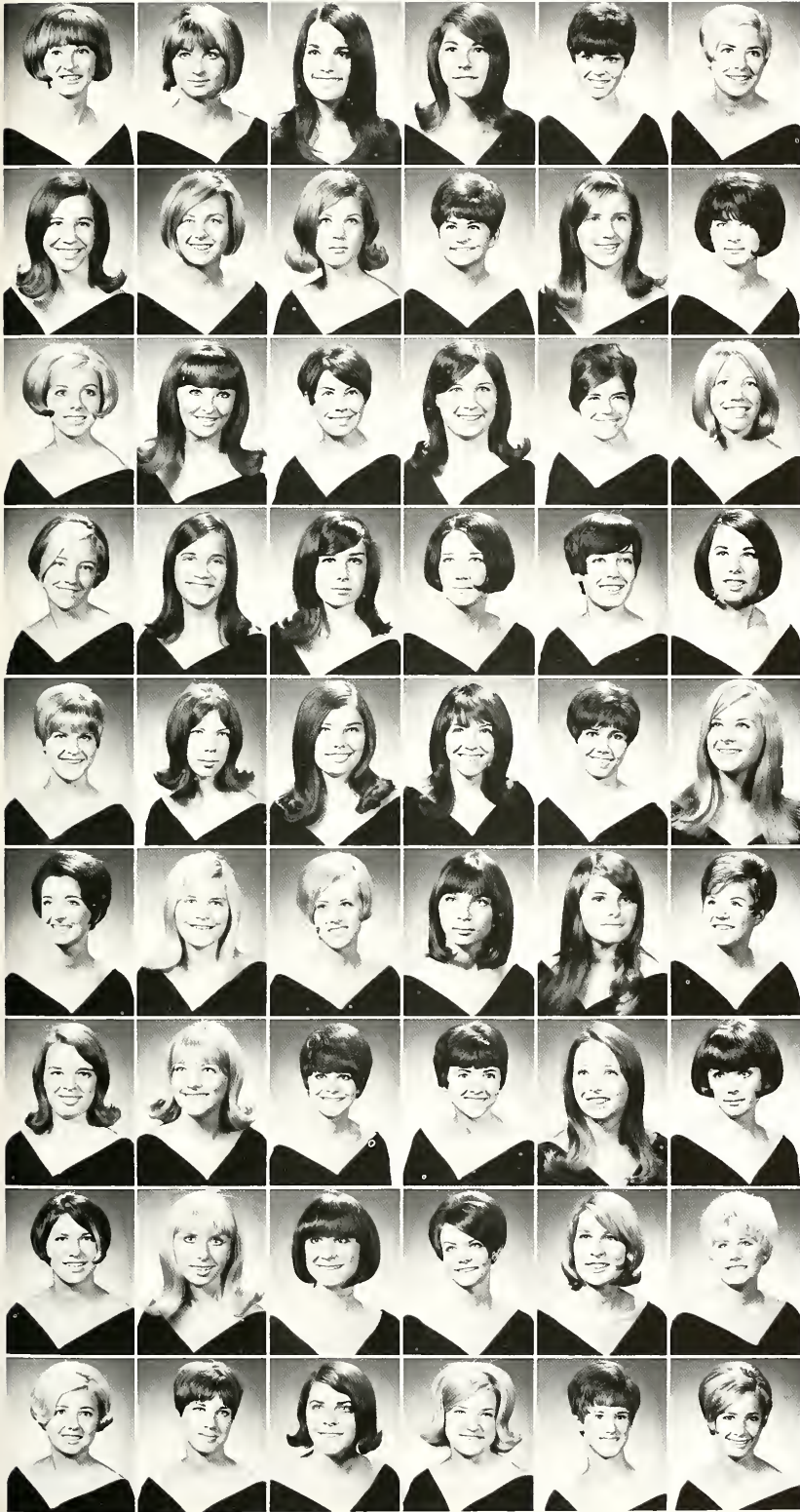

Chris Charvat
 Cheryl Cradis
 Sharon Cutler
 Diane Deering
 Suzanne Denne
 Nancy Edmunds

Kathleen Erskine
 Maureen Ann Fitzgerald
 Lynn Friestedt
 Cheryl Goding
 Janet Griff
 Dorothy Hagan

Ilona Harrison
 Carale-Lynne Hurst
 Barbara Kalnitzky
 Linda Kelley
 Chris Kempel
 Marilyn Kerr

Sherry Kirsch
 Marcella Kitka
 Dona Klicker
 Patricia Kneis
 Ellyn Koprowski
 Sharon Kazich

Janet Krane
 Carole Lamber
 Cynthia Lee
 Eileen Lictri
 Jeannine Linton
 Marilyn Mahon

Marsha Mason
 Leslie McCoy
 Janice McGill
 Sandra McGookey
 Lorrie Mekasky
 Arlene Merriman

Leslie Miller
 Susan Miller
 Lezlee Monchack
 Jane Morgan
 Barbara Nelson
 Linda Pauley

Alice Pavelka
 Jana Reitz
 Diane Ruppert
 Marjorie Smith
 Penelope Sours
 Cynthia Thomas

Nancy Vanecek
 Janice Walker
 Diane Warming
 Deborah Warner
 Kitty Watson
 Nancy Wren



Robert Brawn, president
 James Marley, vice president
 Richard James, treasurer
 Rita Nienaltowski, sweetheart
 Grace Simmons, house mother
 Larry Abrigg

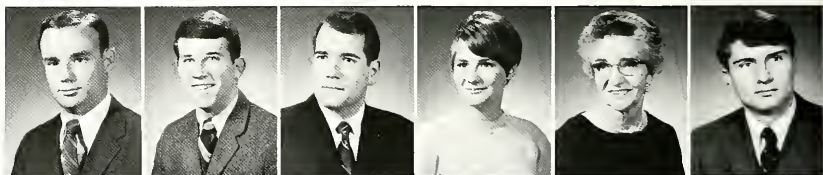

Alfred Alberts
 Mark Alberts
 David Aussem
 J. Palmer Bailey
 Gary Baker
 Frank Barnett



David Barnett
 Narman Batchelar
 Charles Becker
 Keith Benjamin
 Donald Berger
 Glenn Berger

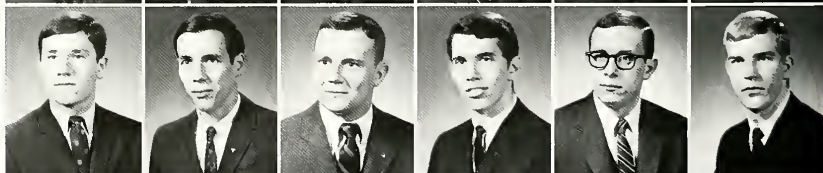

Barlan Betz
 Dennis Bolitho
 Richard Barden
 Ralph Carapellati
 Alan Cernigaj
 Chris Costin



Michael Davis
 James Fertig
 Raymond Fitzsimmons
 Bruce Giles
 Jeffrey Gran
 David Hancock





KΣ

The goals of KAPPA SIGMA, an international fraternity, are the promotion of friendship, brotherly feeling and scholarship. Members uphold these ideals by replacing Hell Week with an Operation Big Brother Week and by winning the Above All Men's Average National Scholarship Award. The brothers include their favorite girls in their activities by having a Kappa Sig Sweetheart, a Dream Girl and an auxiliary group, the Little Sisters of the Star and Crescent. For service projects, the brothers support an orphan in Vietnam, participate in a Toys for Tots Christmas drive and the IFC clothing drive. Social highlights include a Moonlight and Roses spring formal, a Return to Fort Lauderdale party and Athena party. Each year they hold an active-brother retreat.



Ronald Havener
Thomas Javor
Steven Kanter
Dennis Keeney
Robert Kefgen

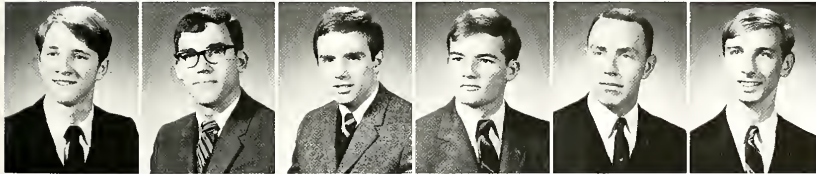

Steve Keith
Frank Matchett
Robert McBride
John McInlyre
Larry Miller
Kenneth Nadzam



Richard Neubauer
Thomas Plankenship
John Papa
Robert Post
Edward Roecker
Mark Scudiere



Matthew Scudiere
Carl Shallenberger
Jeffrey Smith
Herman Speck
Frederick Sponseller
Douglas Srsen

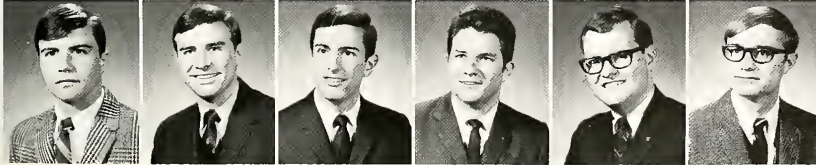

G. Clark Steele
Ronald Stefawcic
Paul Streiff
Randy Vidmar
Dennis Wade
Joseph Ziarka



ΦΔΘ

"To work in the spirit of fraternity and to promote sound learning," is the stated purpose of the brothers of PHI DELTA THETA. Every winter there can be found to have the prettiest pledge class on campus during "Shekeia Week," when each brother chooses his favorite girl as an honorary pledge. Traditional activities include a ski lodge party, Community Service Day and a spring formal at which the "Fat Phi" and Phi Delt Man of the Year awards are presented. The Phi Deltas took a second in May Day Relays' and a first in Greek Week's tricycle races.

Tedd Hyde, president
James Sullivan, vice president
Peter Ropp, sec'y.

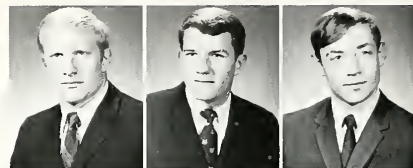

Robert Burns, treasurer
Marie Johnson, house mother
Paul Kitchen, adviser
N. Glenn Adams



Horace Ashenfelter IV
Harry Bockas
John Barilla
Harold Bortlett



Jay Benko
Don Benton
Richard Biery
Robert Boettcher



John Brooks
Kenneth Brown
Thomas Calonni
Richard Coldwell



Anthony Constantine II
Charles Cushman
William Danieleon
Timothy Dwyer
Robert Eberly
Albert, Erickson

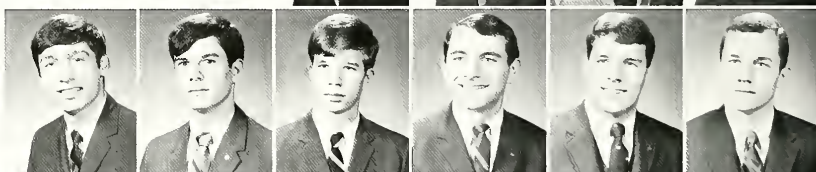

Robert Facinto
James Feikert
Steve Ferenczi
Edward Gallo
Kenneth Gartrell
Gory Gasele

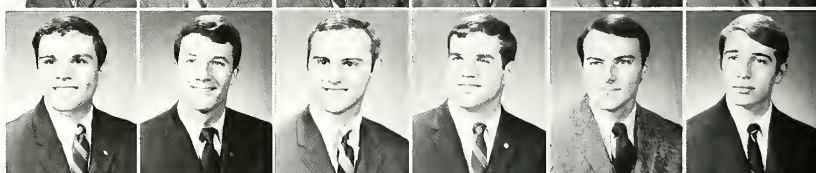

William Gates
Arthur George
Thomas Grant
Jeff Greer
Jon Harst
Eric Held



David Hess
James Hoffmon
Gory Hohenstein
James Hugo
Donald Ishom
Raymond Jenne





Donald Johnson
 Greg Jahnson
 Charles Johnston
 Richard Jolley
 Lawrence Kamedy
 Paul Keberg

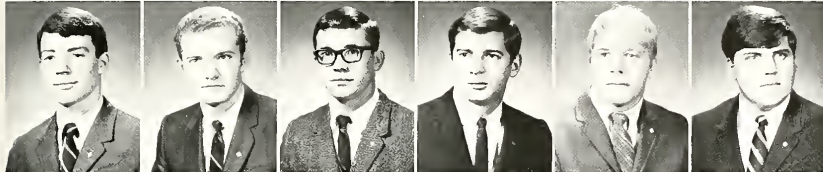

Timothy Kelley
 John Kenney
 Paul Krutch
 Stan Lakota
 Keith Leo
 Hal Luebker

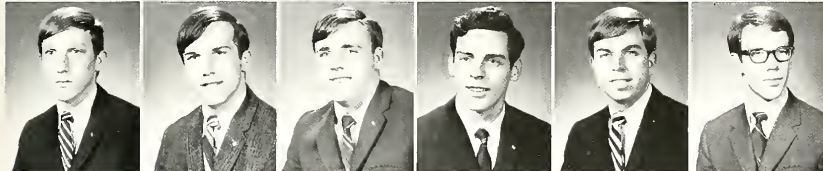

Richard Marks
 Robert Marks
 John Marriat
 Thomas Maschke
 George Marshall
 Paul Masters



Guy McCarrell
 Gary McHugh
 W. Jeffrey McKeever
 Lee McMannis
 William Minor
 Joseph Mitchell

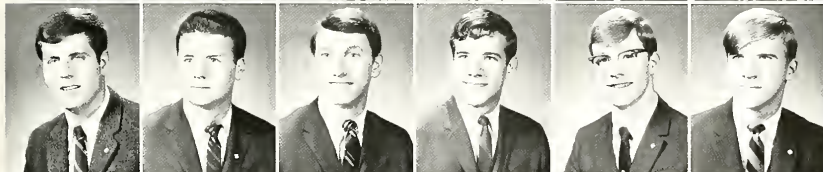

William Morganstern
 Daniel Masshelder
 Thomas Ness
 Daniel Owens
 Gary Paul
 Ray Peters

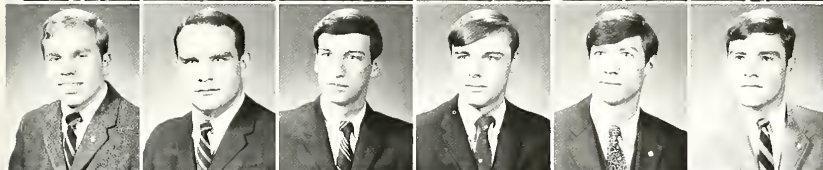

James Reed
 William Rodenburg
 Richard Rowan
 Thomas Sarge
 Victor Savenko
 Geoffrey Schaffield



Walter Schultz
 David Seaman
 Thomas Shoup
 Douglas Stalley
 John Stasky
 David Sweeney

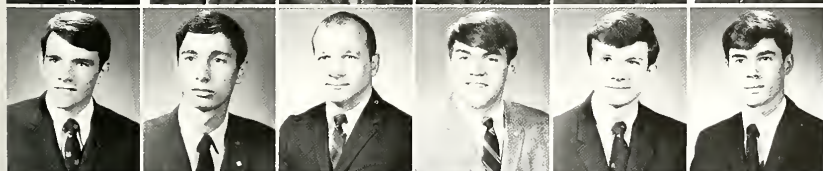

James Symons
 David Than
 Donald Toth
 John Ulvey
 Bill Uzeck
 Byron Wasko

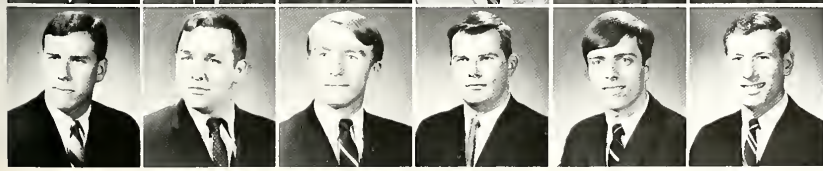

John Wheeler
 Halbert White
 Leonard Whitehouse
 Charles Wright
 David Wright
 John Xander

William Henbeck, president
 Charles Carnell, vice president
 Victor Sullivan, treasurer
 Donna Maretti, sweetheart
 Hazel Seciana, house mother
 Richard Chafey, adviser



Richard Babcheck
 Larry Black
 Dale Bradley
 Nicholas Brdar
 Richard Carlton
 Edward Costa

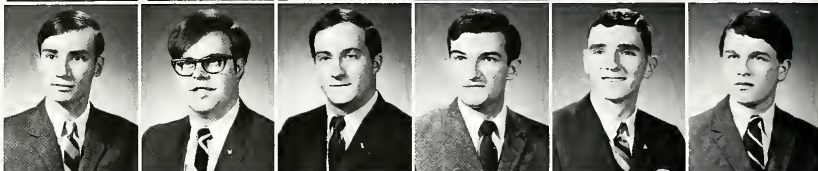

Timothy Czernic
 Lawrence Dishong
 Mark Fiedler
 William Fiedler
 John Faisy
 William Franks

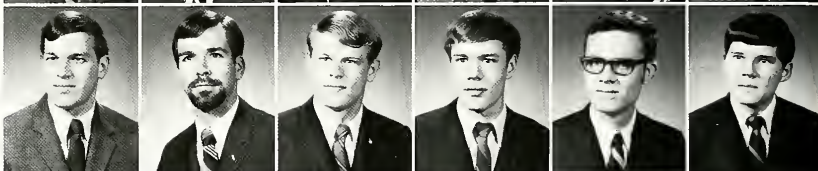

Ronald Ganim
 John Harrigan
 Robert Humphrey
 Steve Heintz
 Thomas Jevcak
 Thomas Janes



Carl Kleder
 Samuel Leamon
 Dennis Macura
 John Marsh
 Paul Mastriano
 James May





Robert Michal
Craig Mix
Robert Paowski



Rickie Pinter
Richard Roth
David Schoumann

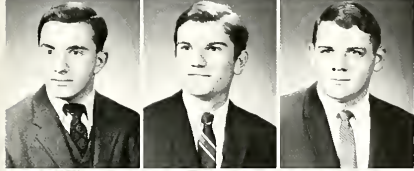

Michael Scocos
Lon Sike
Arthur Skufca



Albert Slimak
Timothy Tausca
John Turchon

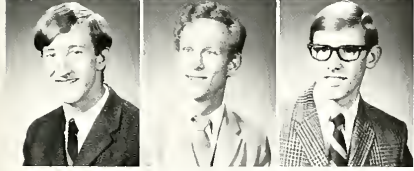

Robert Wernly
George Westphol
H. Thomas Willman

ΦΚΘ

To encourage scholarship and loyalty the brothers of PHI KAPPA THETA initiated a progressive pledge period referred to as pledge education for prospective members. Currently, 20 brothers and a German Shepherd named Freddie live in one of the oldest and largest homes in all of Kent. Social activities for the Phi Kaps include the Ruby and Rose Formal, Founder's Day and a Province Ball which is open to all Ohio Phi Kap chapters. As a service project the brothers travel to Parma, Ohio, each year to assist the sisters at Parmadale, a Roman Catholic orphanage. In the fall the chapter holds its annual retreat.







*Mingle a little folly
with your wisdom;
a little nonsense now and
then is pleasant.*

Only one hundred twenty-six and a half hours
to show those GDI's what they're missing
so the Greeks got together
and gave it the old college try
Let's see . . .

We must initiate the festivities
with something original
how about a coronation?

And that, dearies, is how Venus and Apollo came to
be in Kent, or so someone once said.

From 8 p.m. October 2 until 2 a.m. October 8
Sue Butterfield and P. Tom Bohlander called the shots
The agenda:

Feast and Olympic contests
swap din-dins, clothing drive
derby grab reminiscent of Sadie Hawkins Day
and who could forget The Game?

Chad and Jeremy with the Mitchell Trio
finished it all off with a flare.

New converts or no
it proved to be one helluva **GREEK WEEK.**

John Kaury, president
 Robert Berger, vice president
 Tam Shubery, sec'y.
 Richard Weintraub, treasurer
 Dr. Lawrence Dixon, adviser
 John Lehr, grad counselor



Donald Adams
 Bruce Baumgardt
 Richard Deeter
 Joseph Dunn
 Ronald Haight
 Robert Jewell

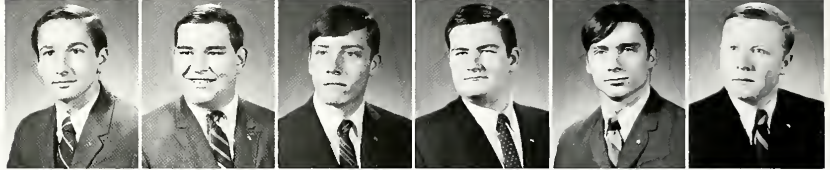

Dan Johnston
 Tim Karash
 Joseph Klir
 Donald Knowlton
 Thomas Kallar
 Sandar Lubisch



Robert Magec
 Gary Mercer
 Williard Mershon
 Donald Mezingo
 James Murman
 Rudd Schibley



Robert Skufca
 Ken Sabey
 Dennis Sallis
 Thomas Stephan
 Michael Stoner
 John Stupka



Lee Swiger
 Timothy Tassone
 William Waldman
 John Walker
 Gary Weinberg
 Radger Weiner

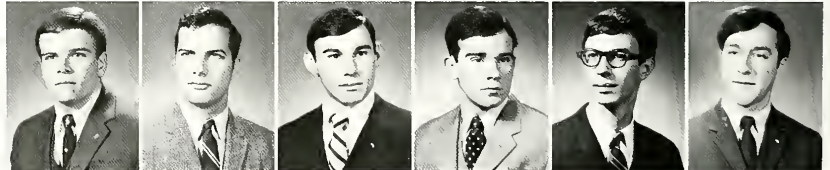

Phillip Whaley
 Larry Zoley

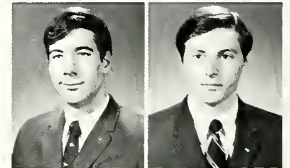



ΦΣΚ

The PHI SIGMA KAPPA house on Main Street can be easily recognized by the red milk truck, named Brother Ogg, parked in front. Phi Sig's sponsored a Brother Ogg stuffing contest where each local sorority tried to fit the most members in the truck. Other annual events include the Carnation Ball, Monte Carlo party and Hero party. This year the brothers participated in a clothing drive for United Fund and aided crippled children through the Red Cross. The Little Sisters of the Triple T's assist Phi Sig's in their activities.

J. William Mezaras, president
 Stephen Rodimer, vice president
 Zsolt Feketekuty, treasurer
 Maria VanderSchrier, sweetheart
 Lura Beckwith, house mother
 Dr. LeRay Cawperthwaite,
 adviser



William Weidner, adviser
 John Ambrose
 Stan Ballou
 Paul Battaglia
 Gordon Berkstreser
 Robert Bossar

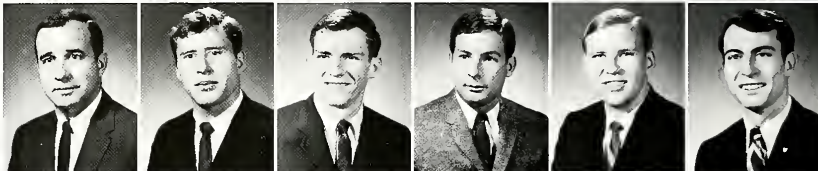

Keith Boyd
 James Burkhardt
 William Casey
 Robert Castellana
 Carmen Cesa
 Daniel Christopher



James Coleman
 William Dedrick



Kenn Eckhardt
 William Eppright



ΣΧ

Although the SIGMA CHI house is over 100 years old, it comes to life whenever the brothers gather to attend the weekly meeting, plan a special project or just harass Coon, the raccoon mascot. Among this year's achievements were a first in Song Fest, second place in Homecoming display and the Sigma Chi Peterson Significant Chapter award, a national recognition. Some of the well-known activities include the Mr. Lucky Discotheque and the Christmas kidnapping of sorority presidents who then are ransomed through serenades by their respective sororities. Highlighting the social calendar is the Sweetheart Formal held in the spring. Offering a service to the community, last year's pledges helped to landscape the grounds of the Hattie Larlham Foundation.

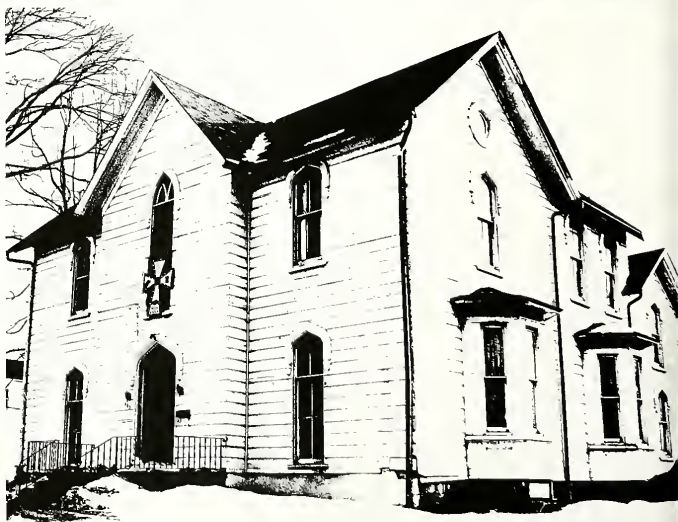



Tam Erbaugh
Gerald Gabler
Mark Galanese
Robert Gardner
James Gilbert
Kenneth Granville



Joseph Grass
Richard Guinta
James Had
William Halbach
William Haley
John Hauser



Robert Hill
Douglas Halmes
Richard Hranek
Douglas Huey
Charles Jones
Terry Jones

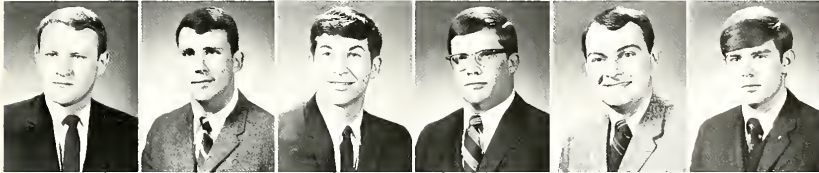

Robert Kragel
Edward Kramer
Allen Kukovich
Richard Lindsay
Vance Linemen
Jackson Linger



Rick Maggert
Timothy Mayse
Thomas McLeod
Ronald Mills
Russell Mantgamery
Kevin Murphy



Larin Peters
Charles Pratt
Edward Radel
Carmen Redaelli
David Riscasky
James Rezabek

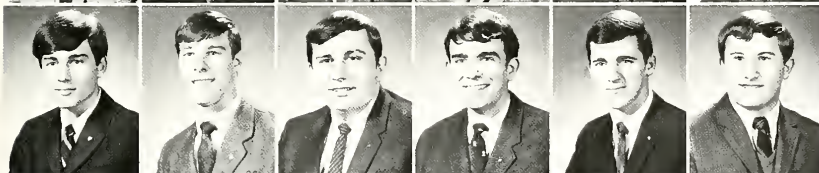

James Seiple
David Seitz
James Shafer
Douglas Smith
Donald Stallard
Donald Stansberry

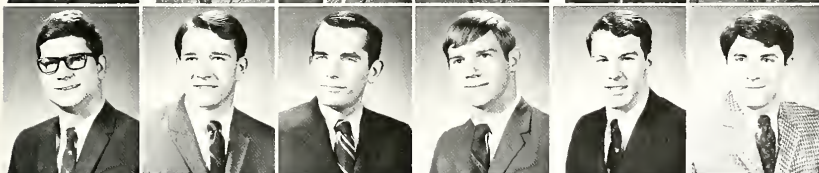

Richard Stuewe
Henry Townsend
Charles Traugh
Robert VanBergen
Peter VanderWyden III
Tam Vela



John Weber
Eric Wilson
Richard Wolfe
Mark Wurz
William Zirke
Greg Zucca

ΣΝ

The brothers of SIGMA NU have the distinction of owning the largest fraternity house on campus and are planning an even bigger one for the proposed Fraternity Row. The White Rose Formal, Roman Toga party and Rags to Riches party are traditional social events. The brothers won the Tug of War trophy for the seventh consecutive year and a first in Greek men's events in Rowboat Regatta last year. Not to be overlooked was a first in IFC's Pancake Race. During the final week in pledging, Sigma Nu pledges are put to work as "sentinals" at the Hub and administration building. The brothers also sponsor an All-Opponent football award and a debate program on campus.



Tam Borcoman, eminent
commander
James Burge,
lieutenant commander
Larry Danahue, recorder
Jerome Obarski, treasurer
Katharine Feterle, house mother
Dana Gates, adviser



Dr. Howard Hovde, adviser
Thomas Balestreire
James Brown
Tom Brawn
Bill Buemi
Jerry Clemens

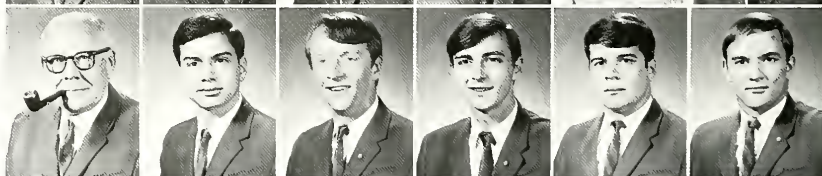

Edward Deericks
Craig Dennis
Raymand Dietrich
Robert Darler
George Drier
Michael Fearon

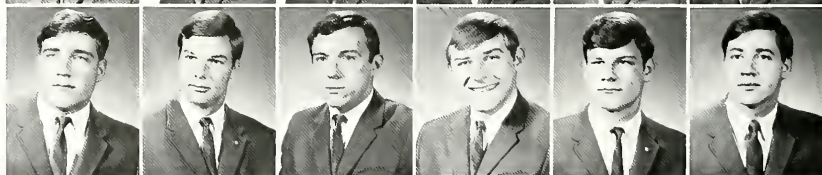

Jahn Filo
Timothy Flynn
Frank Gargon
Tom Griggy
Jeffrey Hainski
James Janning

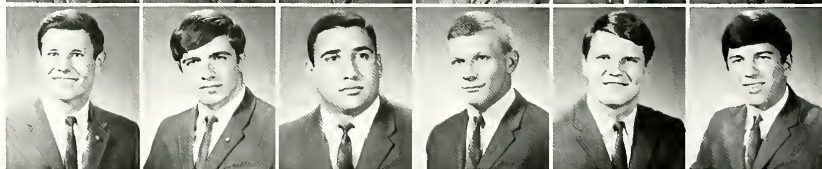

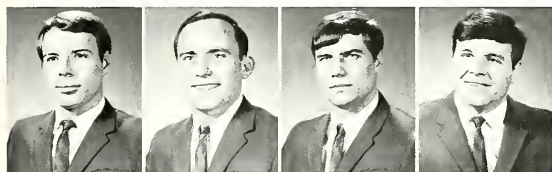

George Jedlicka
Terry Johnson
Jahn Kavcar
Mike Kilanawski



Dale Lewis
Emerson McArthur
Edward Mieler
Mike Miller
Richard Moran
Ken Marris

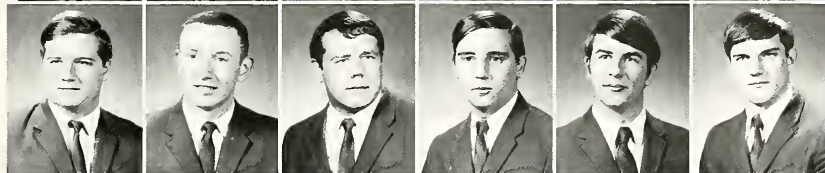

Jahn Nelson
Skip Reuscher
Thomas Sladky
Raymond Sardy
Bruce Stevens
Terry Thomas

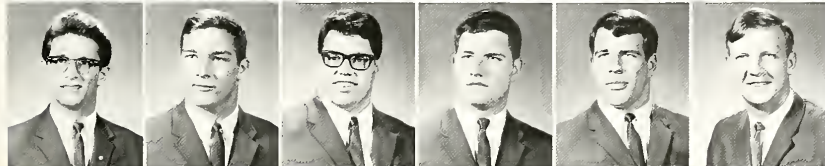

David Trustdarf
R. Steven Trustdarf
Stephen Vican
William Wasniak
Jeffrey Young
Tom Zuppke



ΣΦΕ

Above all else, the members of SIG-MA PHI EPSILON stress high scholastic achievement, an attitude which has resulted in a Scholastic Trophy and several awards from the national chapter. The brothers don't work all the time, though; social activities include the Golden Heart Ball during winter quarter and the Sweetheart Ball in the spring. Members also conduct a drive for the Heart Fund and each pledge class assumes some community project such as trimming trees or painting guard rails. In addition, a high value is placed upon participation in campus organizations with Sig Ep's belonging to SAB, IFC and several Major Events committees.

David Eshelmon, president
Greg Schorsten, vice president
Donald Harris, sec'y.

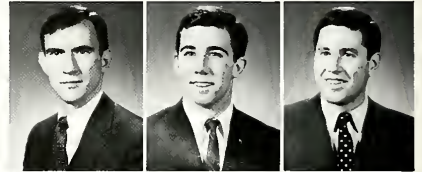

H. Paul Moore, treasurer
Carol Manly, sweetheart
Doris Ross, house mother



Mark Anthony, adviser
Dr. Maurice Palmer, adviser
Don Agricola



David Anderson
Ronnie Anderson
Keith Andreas
Richard Baringer
Richard Bortunek

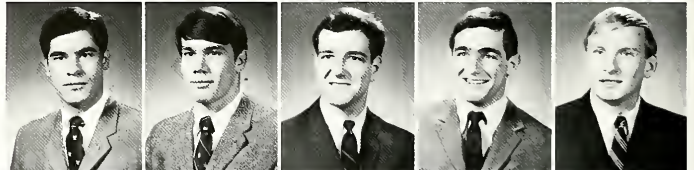

Gerald Beogle
Stephen Beckenholdt
Stanley Cahill
Michael Clark
Kent Dougherty



Duane Erwin
Paul Eshelmon
Roger Fox
Bruce Fusillo
Stephen Gark

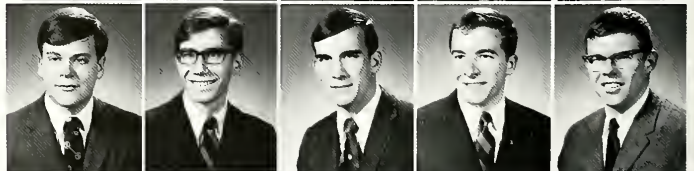

Joseph Glownia
Douglas Hall
John Henderson
Thomas Hodgson
Larry Holden





Lawrence Haldren
 Gary Halthas
 Vincent Harrigan
 Thomas Husman
 Stephen Jerrick
 Craig Johnson

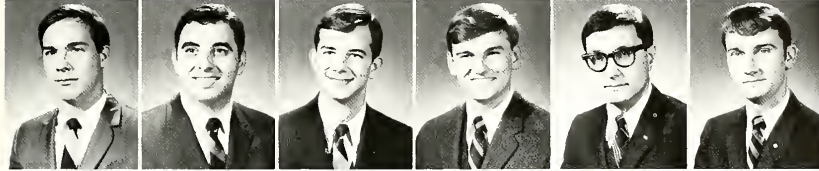

Phillip Johnson
 Edward Justice
 Ronald Kilbride
 Kevin King
 Kim Kistler
 Joseph Kreiner



David Landwehr
 William Lavin
 Larry Lewis
 Gary Love
 Robert Lutz
 Anthony Marshalek



Steve Martin
 Charles McCartney
 James McCune
 John McGullough
 Robert Meuche
 Frederick Mills

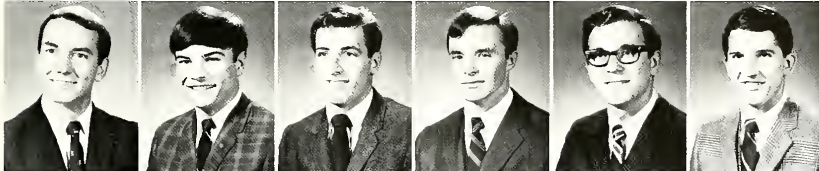

Richard Neitzelt
 Jon Newman
 John Nicodemo
 William OcKunzzi
 Richard Oliver
 Robert Palcio



John Pandoli
 Michael Powers
 George Reitz
 Chuck Rogers
 Ronald Ross
 Robert Rupel



James Satrom
 Paul Schielke
 Joseph Schiering
 Spencer Schmidt
 Richard Schneeberger
 Martin Shaw



Gary Shifflet
 Gary Skelding
 Robert Snyder
 Frank Spiegelberg
 Jay Staats
 John Swegart



James Thomas
 William Trueman
 Frank Webb
 William Whyte
 David Williams
 Gary Young

James Dunlap, president
 Robert Beckley, vice president
 David Schaeke, sec'y.
 Louis Mineweaser, treasurer
 Carol Francisco, sweetheart
 Ruth White, house mother

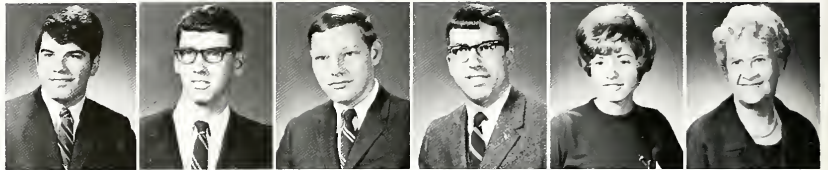

Mark Albright
 Stanley Andrews
 Frederick Appel
 Murray Aspden
 Allen Blanchard
 Ronald Bradshaw

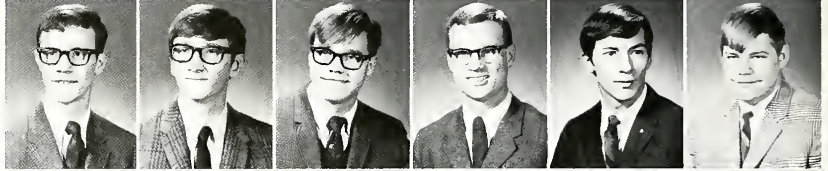

Michael Cathers
 William Cotterson
 Jeffrey Coele
 Paul Cawden
 Terry Crawford
 Allen Daerberling

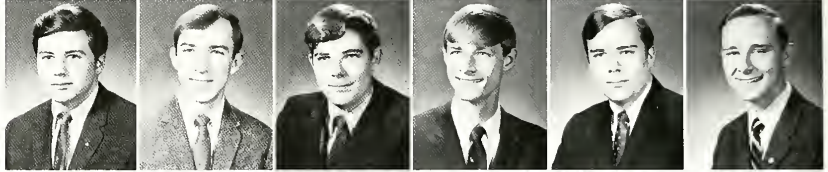

Kent Eustice
 David Francisco
 Paul Frank
 Ronald Freer
 Dennis Galambos
 Daug Hamann

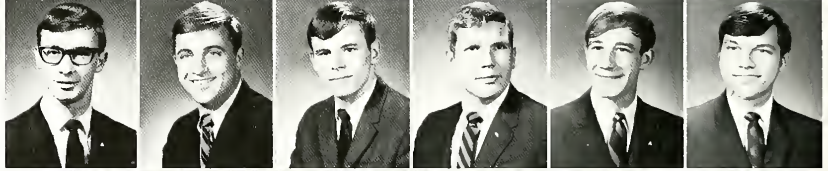

Robert Hess
 James Hill
 Mike Kekil
 James Kelvington
 Timothy Kominic
 Tom Kudla



Ladd Leder
 David Lester
 Dale Listals
 William Marris
 Richard Meaved
 Robert Mabley



James Mussey
 Gregory Neff
 Richard Obert
 Robert Paisch
 Robert Palcic
 Bruce Pearson

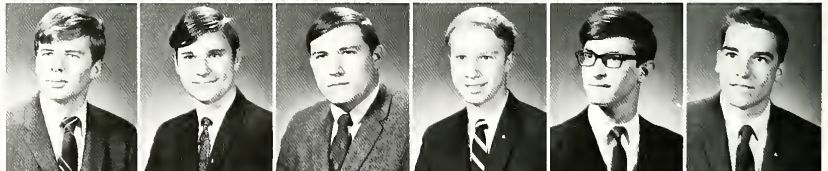

Frederic Peiffer
 Richard Phaenix
 Robert Pickup
 David Reed
 Frank Riddle
 Randil Rudloff

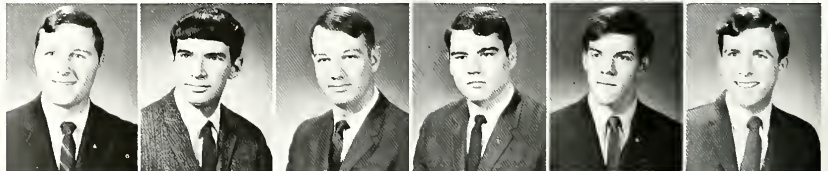

James Russell
 Joseph Salata
 Samuel Serrian
 Karl Shallenberger
 Donald Spencer
 David Tenenbaum

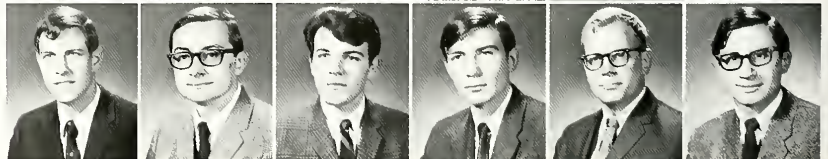

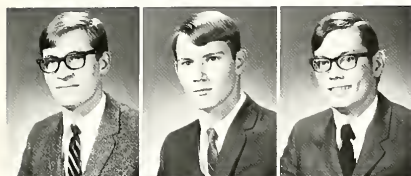

Ralph Thier
Dennis Waite
Morvin Wideman



Robert Williams
Douglas Willoughby
Richard Zampi



Stanley Zbarowski
Ronald Zaeller
Michael Zorubo

TKE

The brothers of TAU KAPPA EPSILON went all-out this year to make a name for themselves at KSU. This they accomplished by a combination of social, scholastic and intramural activities. TKE's sponsor a Help Week and a national Public Service Weekend, when they hold sorority house mothers for ransom to raise money for under-privileged families. Honors won in the past year are the ATO Help Week award, a third in May Day Relays and a national award for pledge program. Heading the TKE's social calendar traditionally are the Red Carnation Ball, Tiki Party, Pig Roast and Plumbing party. TKE's also aided several sorority pledge classes in their pranks. The brothers boast of their mascots, Rathameteus, and a pet boa constrictor, Ulysses.



Richard Martin, president
 Robert Mason, vice president
 William Stefl, sec'y.
 William Hast, treasurer
 Danielle Jack, sweetheart
 Grace Abhau, house mother



Dr. Raymond C. Fort, adviser
 Robert Bergfeld
 David Bradie
 Thomas Dahn
 John Dante
 James Dee



John DeMarco
 Richard DiRuzza
 Willis Draper
 Charles Fosilis
 Bradley Heiges
 Lasse Hiltunen

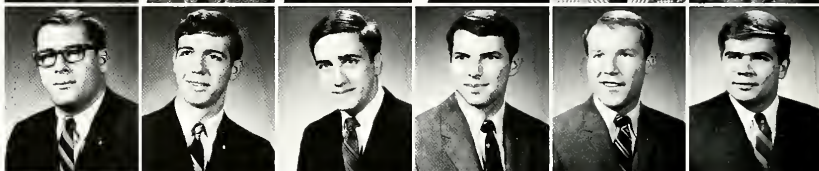

Paul Hamison
 Douglas Hosmer
 Dennis Ignatz
 Jeffrey Jacoby
 Mark Johnson
 Keith Keller



Dan Kline
 Dale Lake
 Thomas Landers
 William Logan
 James Maranacci
 William McCarren



OX

Within the red and white house on East Main Street live 14 brothers, a house mother and Rommel, a Saint Bernard. They're only a part of the THETA CHI chapter first established locally in 1953. The brothers' social calendar includes an annual Monster Party, a spring formal and weekly social programs. The fraternity also participates in community service projects such as blood, cancer and heart fund campaigns, food drives and a picnic for problem children in the Kent vicinity. Theta Chi has added several awards to their trophy case including a first for Campus Day float, National Scholarship award and top regional title for Dream Girl.



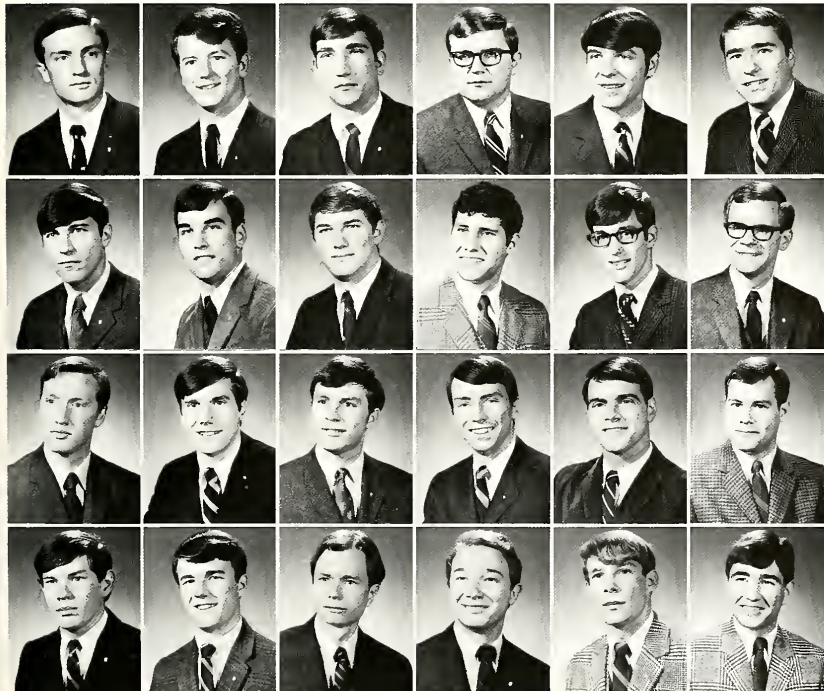

Kent McKinnell
 Jeffrey Melching
 Ronald Miller
 Loren Mitchell
 Thomas Mossman
 Daryle Osborn

Louis Papalas
 Jack Puhl
 Terry Ray
 Michael Reese
 James Rion
 David Schlentner

William Schray
 George Sherlock
 Douglas Shuck
 Anthony Sokolowski
 William Stief
 David Stone

John Thompson
 Timothy Tullis
 Richard Turner
 Hugh Utterback
 Donald Vamvas
 Mark Yankovich



Little Sisters of Minerva

The oldest hostess organization for fraternities on campus, the LITTLE SISTERS OF MINERVA are affiliated with Sigma Alpha Epsilon social fraternity. Besides hostessing at smokers, the girls assist with rush and moneymaking projects.

Michael Balchok, president
Robert Ross, vice president
Walter Trimble, secretary
K. Lee Brondfass, treasurer
Bess Anderson, house mother
John Miller, adviser

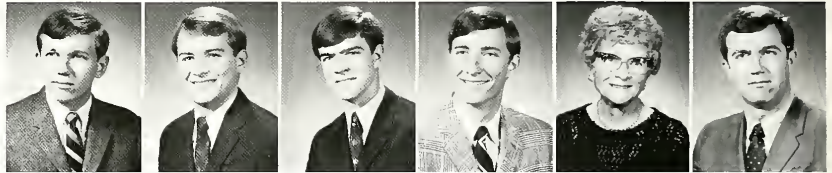

Robert Phipps, adviser
Charles Supinski, adviser
David Adams
John Armstrong
Rand Baker
Ronald Britt

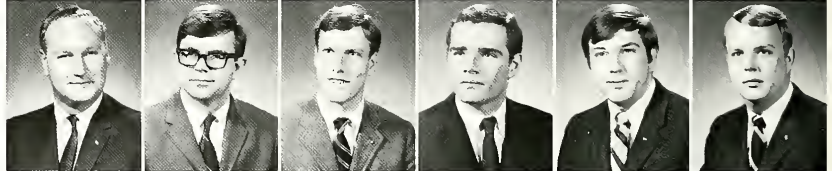

Richard Brostrom
Douglas Brown
Kent Brown
Gregory Brunton
Thomas Callahan
Anthony Comptel



Richard Daniels
H. Bruce Davies
Mark Decker
Ted Diadiun
John Eisel
Gregory Ghafter



Karl Heinselmann
Charles Hogorth
William Howell
Thomas Hubler
Joseph Hunter
James Hyslop



Stephen Hyslop
John Kaufman
Bruce Kelso
Paul Knisely
David Kochosky
Nick Koich



David Lehman
Drayton Link
Frank Long
Nicholas Momula
Michael Moyfield
D. Scott Miller

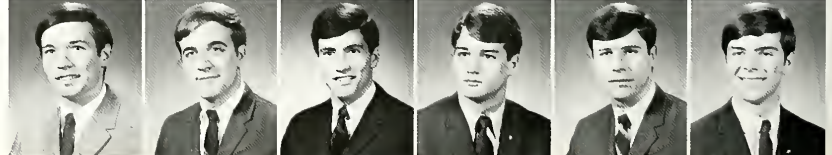



LITTLE SISTERS: Row 1: P. Calderone, B. Anderson, adviser, J. Roberts. Row 2: J. Schenk, C. Wilson, P. Wagner, M. Malarchik, K. DeMarco. Row 3: C. Weitzner, J. Ross, S. Burd, L. Noble. Row 4: J. Hubke, J. DeLeo, L. Marshall, K. Lamb. Row 5: C. Lee, M. Rybar, B. Becker, K. Douglas. Row 6: C. Bohn, R. Ross, G. Mingrove, B. Skebe.



Gabriel Mingrove
David Mitchell
Joseph Malendyke



Eric Murdock
Michael Muth
Jahn Neesan



Paul Nolan
Joseph Navak
Gregory Page

ΣΑΕ

Founded locally 15 years ago, SIGMA ALPHA EPSILON, a social fraternity, filled this year's calendar with traditional social events including the Paddy Murphy party, Little Sister Ball and the spring formal. As a service project, the SAE's escorted underprivileged children to Homecoming activities. In athletics the brothers were particularly successful. Several members held positions on varsity or freshman teams while others joined the intramural teams which captured second place in overall competition. During Greek Week the brothers also took a first in the marshmallow-eating contest.



Harry Paulos
William Ridinger
David Saran
Steve Saylor
Thomas Schmiedl
Donald Scott



Steve Scott
Bill Shetler
Jeff Slanska
Jerome Snyder
David Starn
Jeff Stemler



Jack String
M. Richard Sulser
Charles Susko
Dave Taylor
Robert Trent
Charles Turner



Tom Valicenti
Frank Vierding
Henry Voskamp
Jack Warner
William Wright
Richard Zepp

Raymond Petrisek, president
 Robert Rohde,
 corresponding sec'y.
 Stephen Campbell,
 recording sec'y.
 Charles Frishe, treasurer
 Alice Miller, house mother
 Robert Horner, adviser



Arthur Bakalar
 Richard Bliss
 Robert Breen
 Stephen Brown
 Mark Byrne
 Jeffrey Cain



John Cose
 John Darnell
 Paul DeLange
 Donald DeRanza
 W. Gary Diehl
 Frederic Dodds

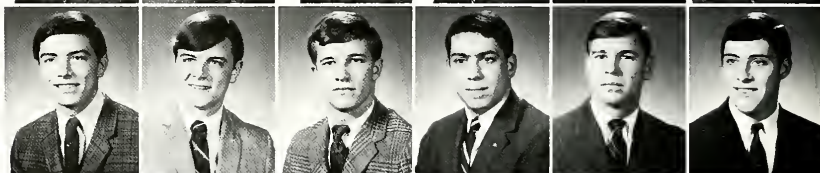

H. Daniel Donnelly
 Michael DunFee
 Bert Giannamore
 Ernst Giersch
 Robert Gilliland



ΦΓΔ

If you look out your window one day and see a group of South Sea natives yelling and brandishing spears, you'll know that it's time for the Fiji Island party; this and the Purple Garter winter formal are two major Fiji events. In addition to social functions, the Fiji's sponsor several service projects such as clothing drives for the needy and taking orphans to football games. Since their founding at Kent in 1950, the Fiji's have grown to such extent that their house is no longer satisfactory. Now the brothers are in the midst of plans for a new home, which they hope to move into some time next year.

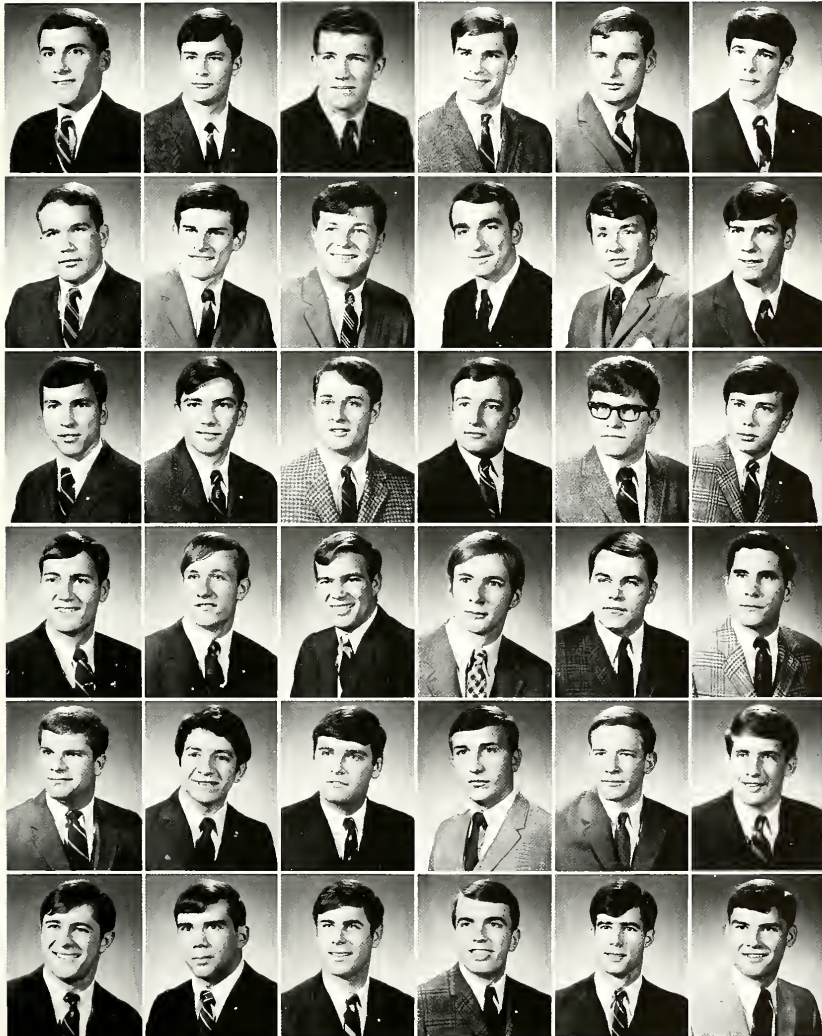

Thomas Goehring
William Goad
James Goodman
Kenneth Gresko
James Harcelrode
John Hindman

H. Craig Hugill
Timothy Kilduff
Douglass Kondro
Dennis Kowalski
Brian Kunz
Charles Levinger

Charles Long
Edward Magelis
Skip Murray
Robert Nopier
Timothy Obringer
Peter Palmer

John Panulsas
Stephen Paul
Dale Price
Earl Reeder
James Russell
Robert Saunders

John Sorine
Frede Staffilino
James Tinney
Antony Tisci
William Twyman
James Weatherhead

David Weigel
Jon Whiting
Jamie Zimmerman
Bill Zink
Jeff Zink
Roger Zwingler



IFC. Row 1: R. Petrisek, R. Brawn, R. Martin, M. Shapira, R. Magee, L. Whitehouse, C. Ahlert. Row 2: S. Ballou, R. Ross, G. Haden, S. Rosenau, V. King, R. Paulsen, adviser.

IFC The organization responsible for the promotion, advancement and expansion of Kent's men's Greek system is the INTER-FRATERNITY COUNCIL. Besides sponsoring blood drives, scholarships, speaker programs, and formal rush, IFC publishes three publications: the Greek Week brochure, rush brochure and a newspaper. Future plans include planning the new Greek housing project.



The Mitchell Trio



IFC OFFICERS: Row 1: N. Fairman, executive vice president; A. Compton, treasurer; G. Baker, president. Row 2: N. Bower, administrative vice president; S. Ballou. Row 3: L. Abrigg, R. Rass, S. Saylor. Row 4: G. Haden, J. Dante, B. Bergen, L. Whitehouse.





PANHEL: Row 1: P. Unroe, treasurer; J. Micholec, 2nd vice president; M. Schmitt, 1st vice president; S. Butterfield, president; J. Steyton, corresponding sec'y.; W. Wood, recording sec'y.; L. Lewis. Row 2: L. Unger, M. Leech, B. DeCrow, S. Alstedt, C. Arnald, B. Jorus, D. Krowczyk, M. Balotta. Row 3: J. Markiewicz, G. McBroom, J. Bryant, S. Fitzenrider, R. Schwartz, S. Franklin, D. Taylor, A. Pavelko, C. Tolbert. Row 4: D. Austin, S. Radgers, L. Goodman, J. Coin, C. Madugno, J. Zboroy, S. Herrington, S. Smith.



Panhel

As the only uniting force between women's social fraternities on campus, PANHELLENIC COUNCIL acts as a coordinator among the sororities and brings them together on common ground. Panhel sponsors such projects as adopting an orphan and collecting clothes for needy families. This year the council recognized Delta Upsilon as the outstanding fraternity on campus. Panhel hopes to add at least one if not two more sororities on campus in the near future.





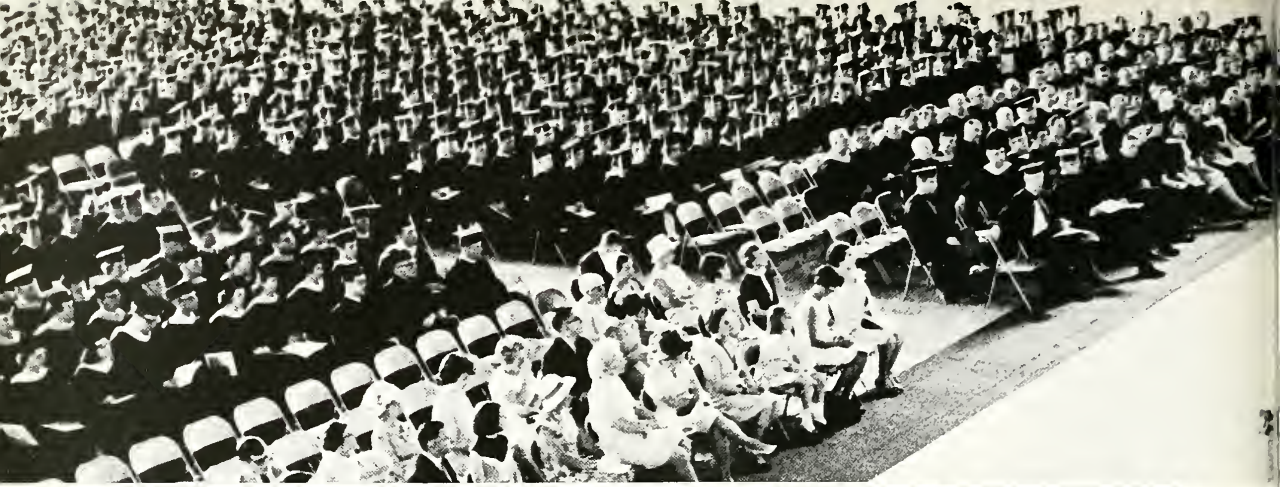

Who sez money
can't buy happiness?
For the price
of four years and a few grand
You can import
your passport into
the Real World
And you'll force a smile
in remembrance of
as you slowly
walk away.



Judy Abato
Education
Karen Abbott
Education
Soleiman Abdolrasouli
Fine and Professional Arts
Barbaro Abels
Education
Bonnie Ables
Education



Allan Acrey
Business Administration
Janice Adamczyk
Education
Patricia Adamczyk
Education
Kothleen Adamo
Education
Corinne Adel
Education



Betty Ann Adolph
Education
Richard Aeling
Business Administration
William Ahern
Business Administration
Mary Louise Aiello
Fine and Professional Arts
Joanie Aljancic
Education

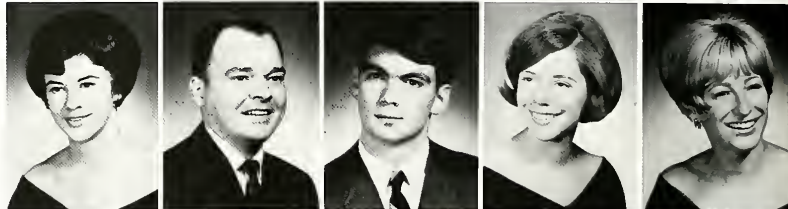

Geraldine Allen
Education
Kim Allen
Education
Peggy Allen
Education
Nancy Alpine
Education
Roger Althoff
Arts and Sciences



Francline Altshuler
Education
Mary Amoroso
Education
Douglas Amity
Education
Patty Amweg
Education
Christopher Anderson
Fine and Professional Arts



Emily Anderson
Education
Frederick Anderson
Business Administration
Joanne Anderson
Education
Judith Anderson
Education
Paul Anderson
Business Administration



Robert Anderson
Business Administration
Terry J. Anderson
Education
Terry W. Anderson
Arts and Sciences
Barbara Andreas
Arts and Sciences
Keith Andreas
Business Administration





Richard Andryc
Education
Marlene Ansell
Education
Mike Andrews
Education
Roderick Anstey
Business Administration
Pauline Aquilina
Education

Charles Arbuckle
Business Administration
Gary Armstrong
Business Administration
Warren Armstrong
Education
Loren Arnoff
Business Administration
Gary Arntz
Business Administration

Sue Ashburn
Arts and Sciences
Linda Ashmus
Education
Murray Aspden
Arts and Sciences
Donald Atkinson
Education
Herman Ausprung
Fine and Professional Arts

Diane Austin
Education
Donna Axelson
Education



Allan Babuska
Education
Rostyslava Baczynsky
Arts and Sciences



Karen Bahler
Education
Sandra Bailey
Arts and Sciences



Gary Baker
Arts and Sciences
Cheryl Balcerzak
Education



Jacqueline Baldyga
Education
Frank Balistreri
Business Administration



Jonathan Ball
Arts and Sciences
Salvatore Ball
Arts and Sciences



Rex Ballinger
Business Administration
Arthur Balogh
Arts and Sciences



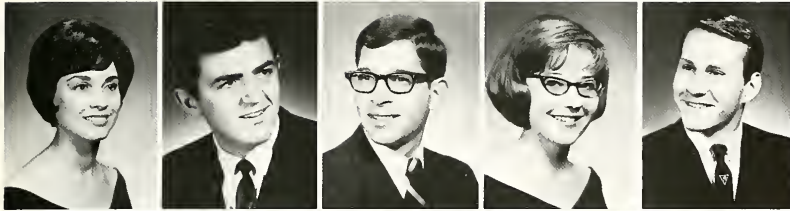

Sandra Balogh
Education
Zoltan Balogh
Fine and Professional Arts
Alan Bandell
Business Administration
Patricia Banfield
Education
Thomas Bania
Arts and Sciences



Barbara Banyai
Education
Jim Barber
Education
Karen Bard
Education
Lana Barnard
Education
Roger Barnard
Graduate Degree



Joan Barnekow
Arts and Sciences
Jeanne Barnes
Education
Mary Barnes
Education
Dianne Barnett
Education
Mac Barnett
Education



Mari Barnum
Fine and Professional Arts
Carol Baron
Education
Millie Barr
Fine and Professional Arts
Carolyn Barry
Arts and Sciences
Arie Barsilay
Business Administration

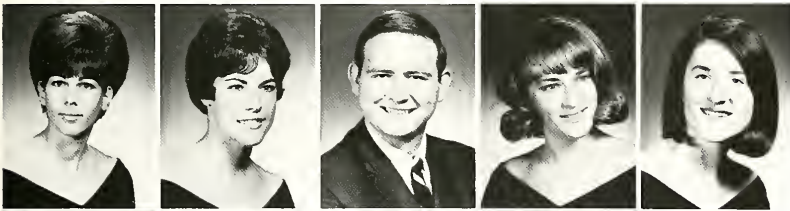

Naomi Barsilay
Arts and Sciences
Carol Bartram
Education
Gregory Bartram
Education
Barbara Bates
Education
Anne Batinchok
Arts and Sciences

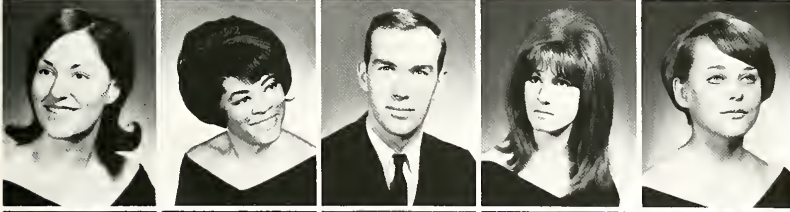

Judith Batinchok
Arts and Sciences
Ruth Battle
Education
Lawrence Battles
Education
Cathleen Bau
Business Administration
Susan Bauer
Fine and Professional Arts



Susan Baxter
Education
Carol Bayer
Arts and Sciences
Rebecca Bayha
Arts and Sciences
Naida Bayuzick
Education
Diann Baznik
Business Administration

Barbara Beal
Education
Sylvia Beal
Education
Karen Beck
Fine and Professional Arts
Robert Beck
Business Administration
James Becker
Business Administration



Larry Becker
Business Administration
Thomas Becker
Business Administration
Beverly Beebe
Fine and Professional Arts
Elaine Begalke
Education
Bruce Beighley
Business Administration



Barbara Beitler
Education
Arthur Belinger
Business Administration
David Bell
Education
Donald Bell
Education
George Bellios
Education

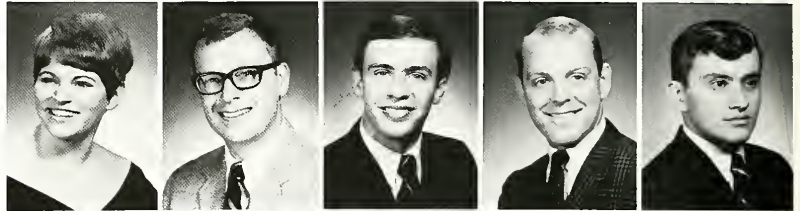

Douglas Bench
Education
Rebecca Bench
Education
Claudia Benedetto
Education
Diane Bennett
Education
William Bennett
Education



Larry Beres
Arts and Sciences
Sandra Berkebile
Education
Barbara Berman
Education
Fred Bernardo
Education
Rebecca Berron
Education



Jack Berry
Fine and Professional Arts
William Bess
Education
Ann Betts
Education
Karen Beverly
Business Administration
Sandy Beyer
Education



David Bieber
Fine and Professional Arts
MaryLou Bierce
Arts and Sciences
Brigitte Biermann
Education
Antoinette Biggins
Education
Kathy Bilderback
Arts and Sciences





Barbara Bilek
Arts and Sciences
Nancy Binford
Education
Kathryn Bird
Arts and Sciences
Regina Bisson
Education
Bobbie Blair
Education

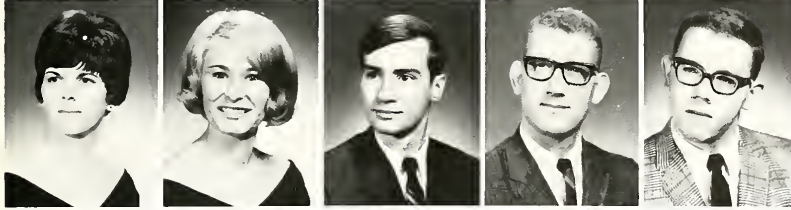

Diana Bliss
Education
Marion Blum
Education
Richard Bobcheck
Business Administration
Ronald Bobner
Education
Anthony Bobniz
Education

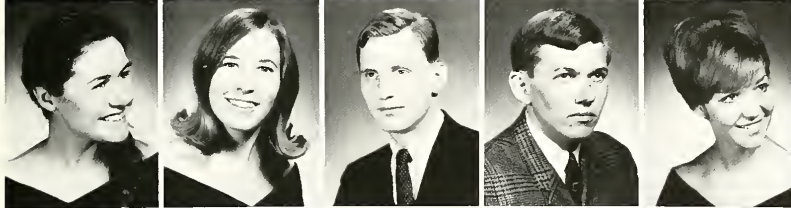

Carolin Boch
Fine and Professional Arts
Roberta Boger
Education
William Boguski
Education
Michael Bolchalk
Business Administration
Carol Boliantz
Education

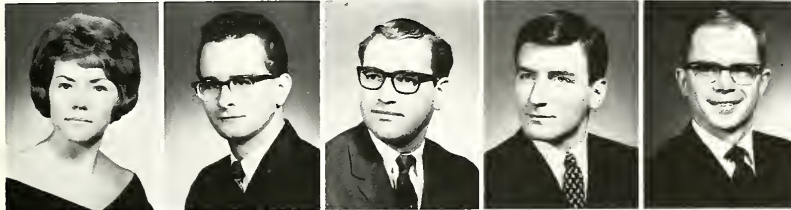

Eileen Ball
Business Administration
Allan Bombalicki
Fine and Professional Arts
Harry Bonn
Education
Alan Bonus
Business Administration
Donald Booth
Fine and Professional Arts



Patrica Bork
Education
Robert Bassar
Arts and Sciences
Rand Boston
Education
Sandra Botti
Fine and Professional Arts
Danna Bouga
Education

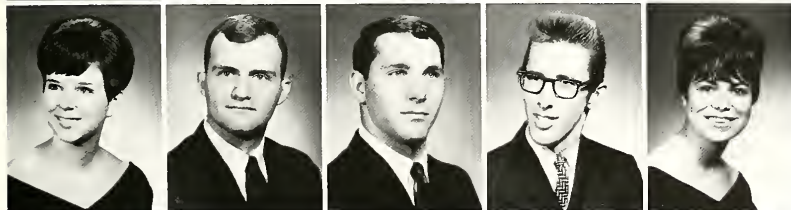

Marilyn Bousek
Arts and Sciences
Jahn Bawen
Education
Roger Bowen
Education
Emmett Boyd
Fine and Professional Arts
Theresa Boyle
Education



Alexandra Bradley
Arts and Sciences
Teralee Bradshaw
Education
Linda Brafford
Education
Robert Brake
Business Administration
Susan Brakus
Education

Regina Brandes
Arts and Sciences
Nicholas Brdar
Education
Cheryl Breidigan
Education
William Bremer
Education
Betsey Jean Brenneman
Education



Jacqueline Bresnahan
Arts and Sciences
Dennis Bricker
Business Administration
Beverly Bridger
Arts and Sciences
Kenneth Brill
Education
Judith Brink
Education



Ronald Britt
Business Administration
Michael Brittain
Fine and Professional Arts
Eileen Brock
Education
MaryKay Brook
Education
Barbara Brooks
Fine and Professional Arts



Sarah Bromley
Arts and Sciences
Carol Brousil
Education
Anita Brower
Arts and Sciences
Barry Brown
Arts and Sciences
Don Brown
Education



Douglas Brawn
Business Administration
Elaine Brown
Education
James Brown
Business Administration
Jane Brown
Education
Joyce Brown
Education

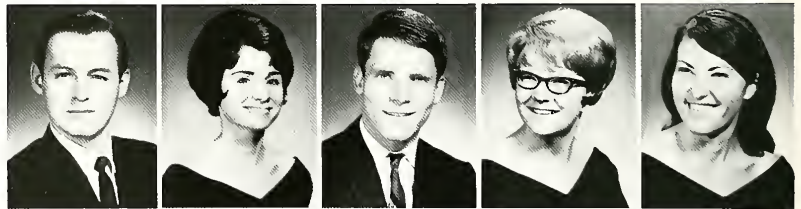

Judy Brown
Education
Judy Ann Brown
Education
Prentiss Brown
Fine and Professional Arts
Randall Brown
Education
Richard Brown
Fine and Professional Arts

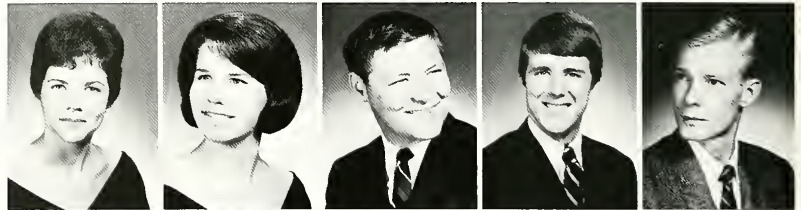

James Bruce
Arts and Sciences
Diane Brule
Education
Carlton Buck
Fine and Professional Arts
Diane Buck
Education
Bill Buemi
Education

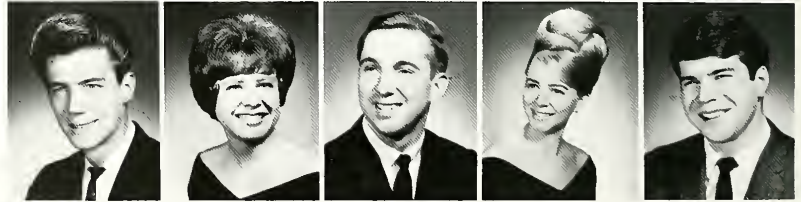

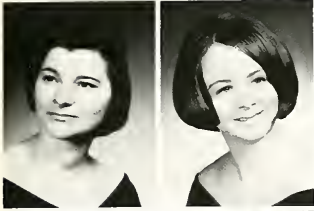

Janice Buff
Arts and Sciences
Lynne Buffington
Arts and Sciences



Stephen Buhl
Education
William Bulger
Business Administration



Keith Burger
Arts and Sciences
Joanne Burgess
Education

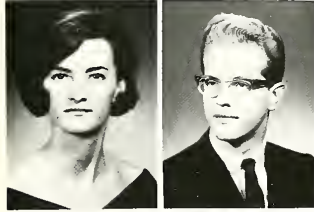

Leanne Burke
Education
William Burkett
Business Administration



Judith Burns
Education
Margaret Burns
Education



Gerald Butler
Business Administration
John Butler
Business Administration



Saralyn Butler
Education
MaryAnn Butsko
Education

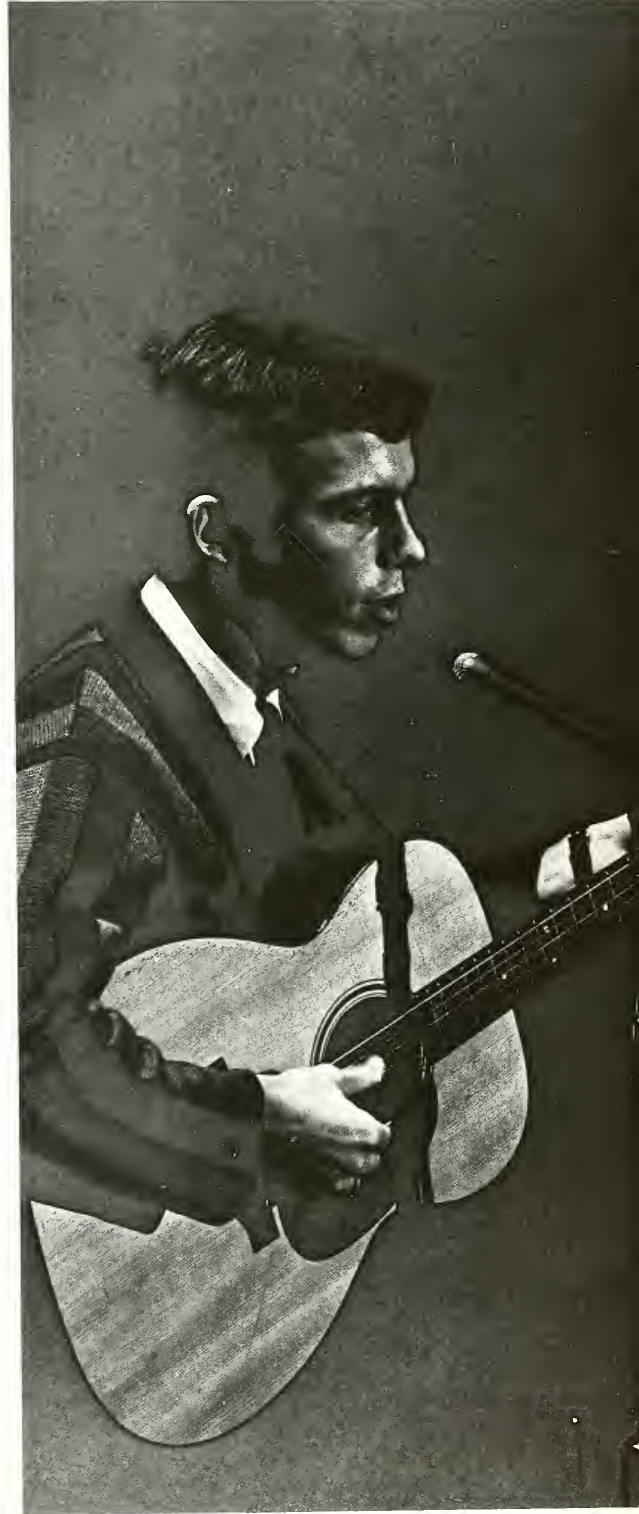

Clare Butts
Arts and Sciences
Kath-Lynn Buttwin
Education
Karen Byerley
Education
Paula Byers
Education
Lois Byrnes
Education

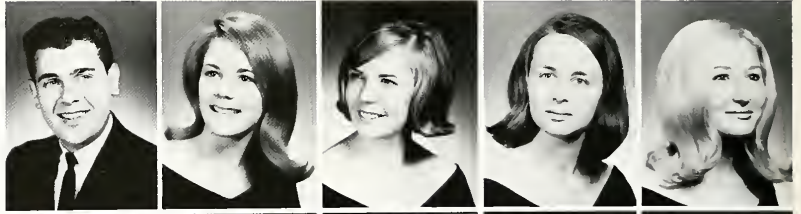

Maureen Byrne
Education
Joellen Cain
Education
James Caldwell
Business Administration
Judith Caldwell
Education
Judith Calhoon
Education



Jay Calvert
Arts and Sciences
Gayle Calvin
Fine and Professional Arts
Donna Campbell
Education
Robert Campbell
Education
Laurence Candow
Arts and Sciences

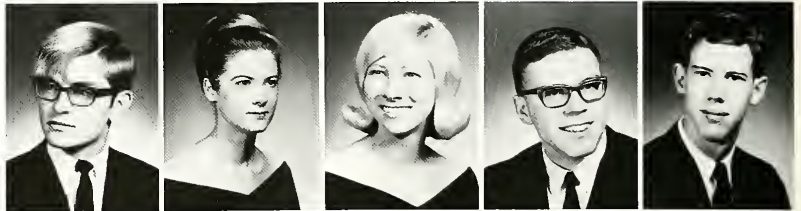

Richard Cannici
Business Administration
David Canon
Business Administration
Edward Cannon
Fine and Professional Arts
Anita Canterbury
Education
Donna Cantlon
Education



Ralph Carapellotti
Arts and Sciences
Frank Carbone
Business Administration

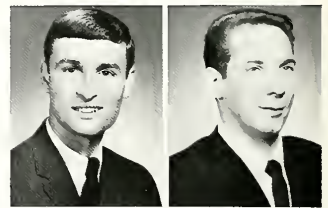

Donald Carlson
Business Administration
Wayne Carlson
Business Administration



Donald Carmichael
Education
Bertha Carnahan
Education





Elizabeth Carr
Education
Thomas Carr
Education
Georgia Carrothers
Education
John Carson
Arts and Sciences
Patricia Carson
Education



Ruby Carter
Arts and Sciences
Barry Caruso
Arts and Sciences
Jacqueline Caruso
Education
Donna Casciani
Education
John Casker
Business Administration



Nell Caskey
Education
Ronald Cass
Arts and Sciences
Douglas Cassens
Business Administration
Ted Castor
Education
Bonita Catley
Arts and Sciences



Linda Cavalier
Fine and Professional Arts
Joseph Cerino
Business Administration
Rosemary Cermak
Education
Kenneth Ceroky
Education
Carmen Cesa
Fine and Professional Arts



Phyllis Cettomai
Arts and Sciences
Rudy Champa
Arts and Sciences
Betsy Chandler
Education
William Chapin
Business Administration
Deborah Chapman
Education

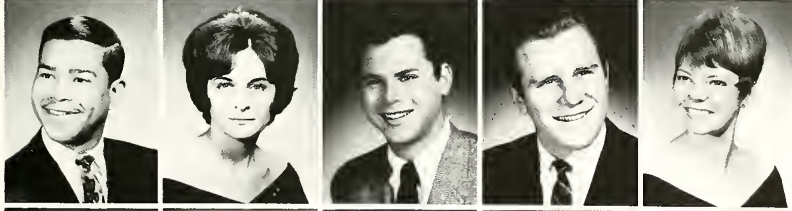

Charles Chase
Arts and Sciences
Sally Chawansky
Education
Michael Chernak
Arts and Sciences
Leonard Cheslock
Education
Maureen Chesnes
Education

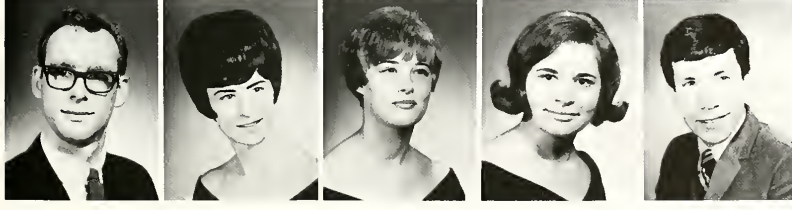

John Chesney
Business Administration
Marie Chess
Education
Jill Chestnut
Education
Judith Chiaramonte
Education
Michael Chiple
Education

Brenda Chipps
Education
Rodyon Chlysta
Arts and Sciences
Walter Chlysta
Arts and Sciences
Robert Chmel
Education
Roberta Chmielewski
Education



Susan Christen
Arts and Sciences
Dorothea Christie
Arts and Sciences
Paulette Chulig
Education
Chung Huan-cheng
Graduate Degree
Chyall Grace
Education



Robert Cich
Business Administration
Kathleen Ciccito
Education
Diane Ciofalo
Education
Joyce Cisler
Education
John Clark
Arts and Sciences



Rodney Clark
Fine and Professional Arts
Stephen Clark
Business Administration
Ronald Clay
Education
Michael Cleckner
Arts and Sciences
Sara Clunk
Education

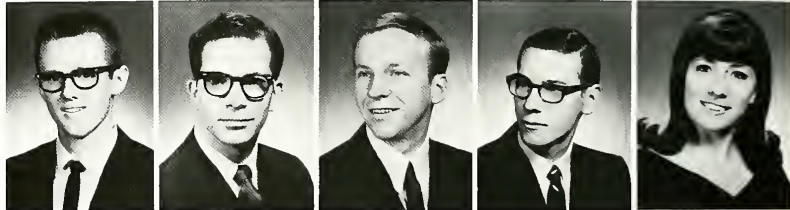

Joan Clupper
Education
Dennis Cochran
Education
Diane Cohen
Arts and Sciences
Howard Cohen
Business Administration
Marilyn Cohen
Education



Marilyn S. Cohen
Arts and Sciences
Victoria Cole
Education
Wayne Colonna
Education
Kathryn Combs
Arts and Sciences
Catherine Condran
Fine and Professional Arts

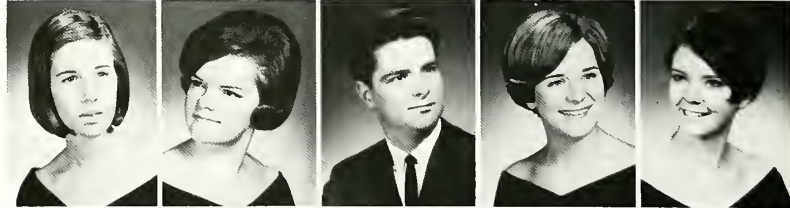

Pamela Canley
Education
Patricia Canway
Arts and Sciences
Charles Conrad
Business Administration
Donald Conser
Education
Cheryl Ann Cook
Education





Joel Cook
Education
Paul Cook
Business Administration
Douglas Corban
Business Administration
Karen Corbi
Education
Donna Corcoran
Education



Richard Corell
Education
Marilyn Cornell
Education
Ruth Correll
Education
Vittoria Cosentino
Arts and Sciences
Patricia Costick
Education



Tad Courtright
Business Administration
Colleen Covert
Arts and Sciences
Robert Covington
Education
Thomas Cox
Arts and Sciences
Sheron Cozine
Education



JoAnn Craig
Business Administration
Barb Crawford
Education
Caryl Lynn Crawford
Business Administration
Sylvia Crosby
Education
Jacquelyn Cross
Education



Kay Cross
Education
Richard Csonge
Education
Carol Cuckow
Education
Sally Culp
Fine and Professional Arts
Virginia Cuncic
Education

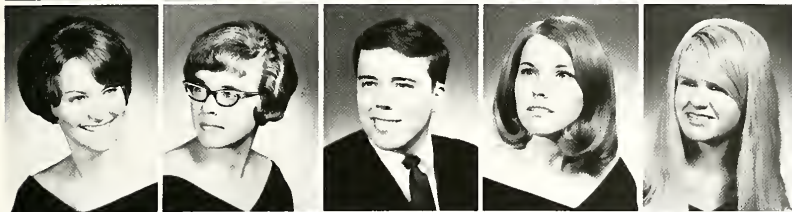

Phyllis Curtis
Education
Nancy Custead
Education
Robert Cutting
Business Administration
Gloria Cvelbar
Education
Carol Czeck
Education



Carmelo D'Agostino
Business Administration
Mary Dailey
Arts and Sciences
Susan Daly
Education
Ronald Damko
Business Administration
James Dannemiller
Business Administration

Sallie Darden
Education
Gary Darr
Education
Karen Dauer
Education
Linda Davidson
Education
Robert Davies
Fine and Professional Arts



Carol Davis
Education
Charles Davis
Business Administration
Dianne Davis
Education
Janice Davis
Education
John Davis
Business Administration

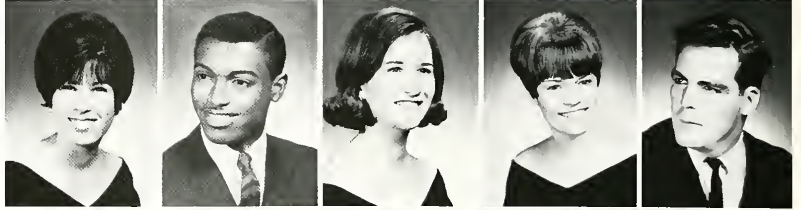

Joyce Davis
Education
Nancy Davis
Education
Pamela Davis
Education
William Davis
Business Administration
Cheryl Dean
Education



Richard Debevoise
Education
Marcia DeBuino
Education
Marilyn Dechter
Education
Terry Decker
Education
William Dedrick
Fine and Professional Arts



Rachelle DeHoff
Education
Arthur Deibez
Business Administration
Andrew Deiderich
Arts and Sciences
Barbara Deimling
Business Administration
Jane DeLeo
Education

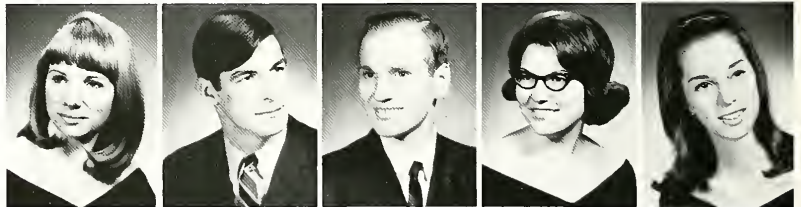

Nadia Demczuk
Education
Diana Deming
Fine and Professional Arts
Suzanne Denne
Arts and Sciences
David DeReamer
Education
Philip DeSalvo
Arts and Sciences



Peter DeSaria
Business Administration
John Dickens
Education
Jacqueline Dickey
Education
Joyce Dickinson
Business Administration
Stanley DiDente
Education





Linda Diehl
Education
Phyllis Dietz
Education



Dianne Diffard
Education
Sylvester DiFlore
Business Administration



Virginia Digman
Education
Geneva DiLuzia
Education



Budd Dingwall
Education
Anthony Discenza
Business Administration



Mary Nina Dadd
Education
Virginia Dalsen
Education

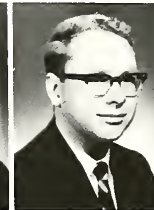

Larry Donahue
Education
Jon Donald
Arts and Sciences



Margaret Donald
Education
Judith Donay
Education



Peter Donovan
Arts and Sciences
Dawn Daran
Education
Patricia Doty
Arts and Sciences
Kathleen Douglas
Education
Raquel Dawdy
Arts and Sciences



Sandra Downey
Education
David Dawns
Arts and Sciences
Mary Jean Downs
Education
David Draper
Arts and Sciences
Carol Drayer
Education

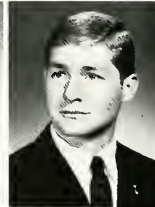

Vicki Drosenas
Education
Richard D'Sidocky
Arts and Sciences
Gerald Duckett
Business Administration
Maureen Duffy
Education
Elizabeth Dumire
Education

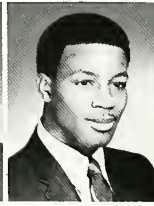



Donna Dunch
Education
Donamari Dunkel
Education
James Dunlap
Arts and Sciences
Saundra Durbin
Education
Shirley Durrant
Education



Jane Durst
Education
Robert Durst
Arts and Sciences
Eileen Dutney
Arts and Sciences
Antoinette Dyko
Education
Michael Eargle
Business Administration

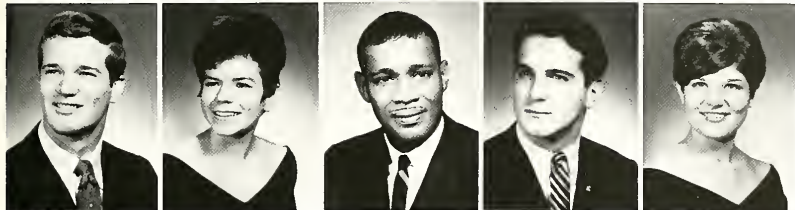

Gary Eaton
Education
Roberta Ebert
Education
Ronald Echals
Arts and Sciences
Graydon Eckard
Fine and Professional Arts
Jean Elizabeth Eddy
Fine and Professional Arts



Ada Edgerton
Education
Nancy Edmunds
Education
Judith Edwards
Education
Lenare Egan
Fine and Professional Arts
Carolyn Egolf
Fine and Professional Arts

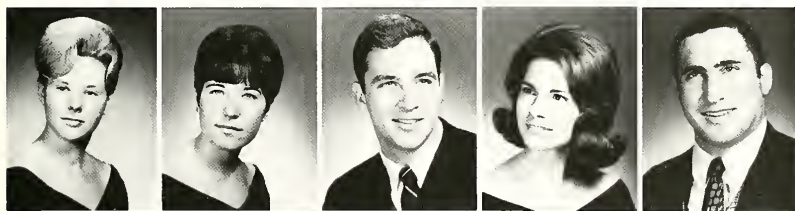

Barbara Eichel
Education
Sylvia Eichstaedt
Arts and Sciences
James Eisel
Arts and Sciences
Judith Eisenhardt
Education
Martin Eisner
Education



Winfred Eldreth
Education
Robert Elkins
Education
Linda Ellis
Education
Warren Elston
Arts and Sciences
Mary Jane Emerick
Fine and Professional Arts



Stephen Endrizzi
Education
Philip Enos
Education
Cynthia Eppich
Education
Theodore Epstein
Business Administration
Beverly Ertle
Education

David Eshelman
Education
Frank Euse
Education
Dave Evans
Business Administration
Hilton Evans
Fine and Professional Arts
John Evans
Education



Kathie Evans
Education
Kenneth Evans
Education
Leila Gay Evans
Education
Judith Everett
Fine and Professional Arts
Sandra Everhart
Education



Bruce Evers
Education
David Evert
Education
Pennie Ewing
Arts and Sciences
Richard Fabritius
Arts and Sciences
Robert Faccinton
Fine and Professional Arts



Lee Fairchild
Fine and Professional Arts
Norman Fairman
Arts and Sciences
Robert Farkas
Education
Mirian Farrow
Education
Charles Fasilis
Arts and Sciences



Zsolt Feketekuty
Business Administration
Meg Feldmesser
Fine and Professional Arts
David Feldstein
Education
Melvin Fenger
Education
Diane Fernengel
Education



Alberta Ferrarini
Education
Diane Ferrone
Education
Audrey Fiddler
Education
Theda Fien
Education
Marion Filben
Arts and Sciences



Sheila Fingerhut
Education
James Finkler
Business Administration
Martha Finlay
Education
Virginia Finnegan
Education
Jeanne Finsel
Education





Samuel Fiorentino
Education
Raymond Fiorilli
Business Administration
Judy Fischer
Education
Christine Fisher
Fine and Professional Arts
Karen Fisher
Arts and Sciences



Harry Fitch
Fine and Professional Arts
Sue Fitzenrider
Education
Lucretia Fitzgerald
Education
Patricia Flaczynki
Education
David Flanagan
Business Administration



Robert Fleishman
Fine and Professional Arts
Sandra Fletcher
Fine and Professional Arts
Joseph Floyd
Business Administration
Noreen Foradori
Education
Shelia Foreman
Arts and Sciences

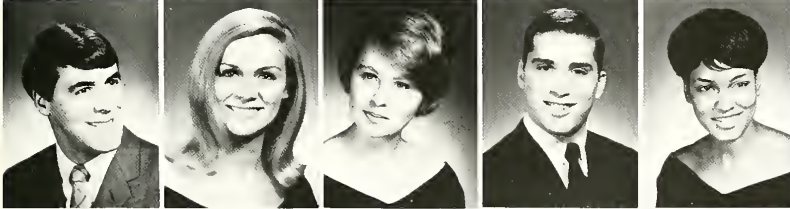

Martin Fournia
Business Administration
Ginger Fout
Fine and Professional Arts
Jill Fox
Fine and Professional Arts
Daniel Fradin
Fine and Professional Arts
Beatrice Francis
Arts and Sciences



Sharon Franklin
Education
Donald Franks
Business Administration
Jon Freed
Business Administration
Patricia Freele
Education
Roger Freibott
Business Administration



Sheri French
Education
Donna Fried
Education
Marilyn Friedman
Education
Fred Frishe
Arts and Sciences
Kathryn Fritz
Arts and Sciences



Cynthia Fuller
Education
Jacqueline Fuller
Education
William Fulop
Business Administration
Flora Fulton
Fine and Professional Arts
Richard Gainar
Business Administration

Beverly Galida
 Fine and Professional Arts
 James Galigher
 Education
 Richard Gallagher
 Education
 Marie Elaine Gallina
 Education
 Mary Galovic
 Education



Paula Galvin
 Arts and Sciences
 Ronald Ganim
 Education
 Mary Gannon
 Education
 Jacalyn Gant
 Education
 Henry Gardner
 Education



Cathy Garnet
 Education
 Chris Gartner
 Education
 Clark Gasper
 Business Administration
 William Gates
 Business Administration
 Gregory Gatto
 Business Administration

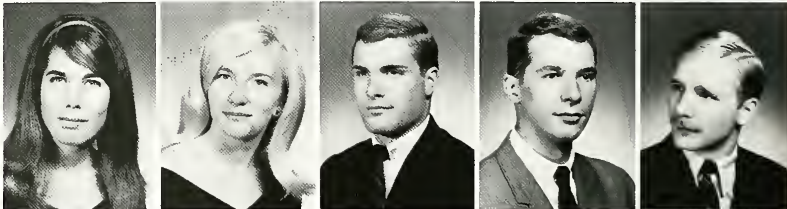

Elaine Geary
 Education
 Lynn Gelgisser
 Education
 Jacqueline George
 Education
 Judith George
 Education
 Lawrence George
 Business Administration





Jeffrey Gerace
Business Administration
Timothy Gesaman
Business Administration
Mary Jane Giannobile
Education
Cheryl Gibbs
Business Administration
Joseph Gibson
Business Administration



Thomas Gilbride
Business Administration
Tom Gilcrest
Fine and Professional Arts
Hollis Gillespie
Education
Sharol Gillette
Arts and Sciences
Gail Gimbel
Arts and Sciences



Karen Gitschier
Education
Jay Glownia
Business Administration
Eileen Gochnour
Education
Jeffrey Godino
Business Administration
Richard Goebel
Business Administration



Leah Goelman
Education
Lawrette Goodman
Education
Michael Goodman
Fine and Professional Arts
James Gordon
Business Administration
Richard Gorka
Business Administration



John Grann
Business Administration
Kenneth Granville
Education
Mae Granville
Education
Catherine Gray
Education
Jerry Gray
Business Administration



Sharon Gray
Education
Jeffrey Greene
Business Administration
Kathy Green
Education
Leaside Gregg
Arts and Sciences
Herbert Gregory
Education

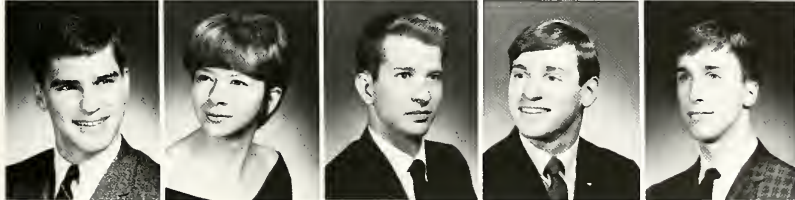

Kenneth Gresko
Arts and Sciences
Joan Griffith
Education
Richard Grimmatt
Education
Joseph Grisola
Fine and Professional Arts
Edward Gradecki
Arts and Sciences

Mary Susan Groh
Arts and Sciences
Claudia Grohman
Education
James Grover
Education
Elaine Grudzinski
Education
Claudia Gryvnak
Education



Karen Gugliotta
Education
Carolyn Guns
Education
Don Alan Gustafson
Business Administration
Danald Gustafson
Business Administration
Suzanne Haber
Arts and Sciences

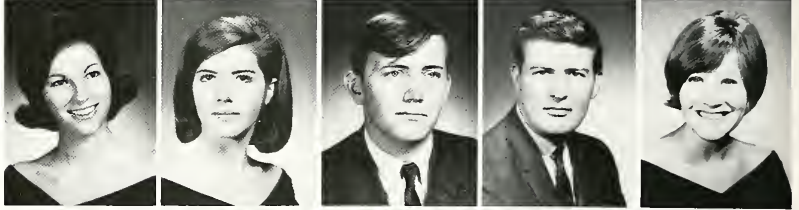

Joanne Haberer
Arts and Sciences
Susan Hackett
Education
William Hadcock
Arts and Sciences
Susan Hadley
Arts and Sciences
Nancy Hagan
Education

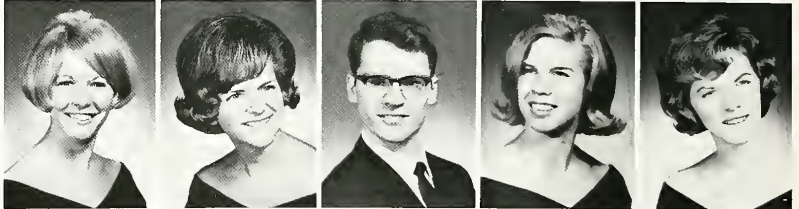

Charles Hageman
Arts and Sciences
Richard Halas
Arts and Sciences
William Haley
Arts and Sciences
Caren Hall
Arts and Sciences
John Hall
Education

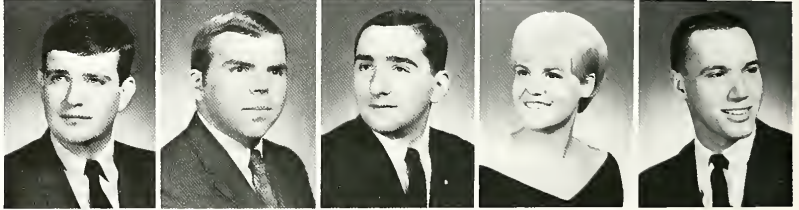

Robert Hall
Arts and Sciences
Tom Hall
Arts and Sciences
Virginia Hall
Arts and Sciences
Celine Hallier
Education
Jane Halterman
Fine and Professional Arts



Charles Halypka
Arts and Sciences
James Hamblet
Education
Robert Hamm
Arts and Sciences
Marilyn Hamrock
Education
David Hancock
Education

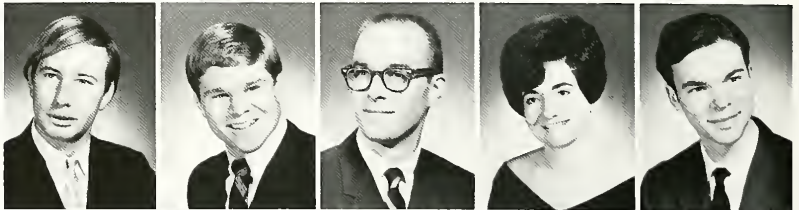

MaryLou Hancock
Education
Adrienne Handlin
Arts and Sciences
Cheryl Hanson
Business Administration
Linda Harbart
Business Administration
Raymond Harcar
Education





James Harlerode
Business Administration
Sandra Hardy
Education
Patricia Harrington
Arts and Sciences
Barbara Harris
Education
Donald Harris
Fine and Professional Arts



Linda Hart
Arts and Sciences
Sandra Hart
Arts and Sciences
Barbara Hartenberg
Education
Gail Harter
Education
Patricia Hartman
Education



Renee Harvey
Education
John Hasenstab
Arts and Sciences
Diane Hassfurther
Education
Helen Hatzakis
Education
Carol Hawkins
Education

Fredrick Haymond
Fine and Professional Arts
Michael Hedrick
Education
Janis Heffner
Education
Cheryl Hein
Education
Gary Helsel
Education



Dona Henderson
Education
Thomas Henderson
Business Administration
Harold Hennes
Education
Nancy Henry
Arts and Sciences
Theodore Henry
Fine and Professional Arts

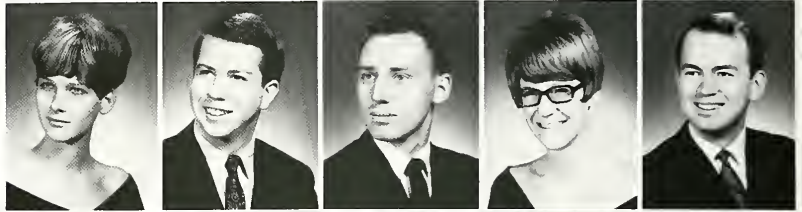

Charlotte Henshaw
Arts and Sciences
Fran Herington
Fine and Professional Arts
Leigh Herington
Business Administration
Douglos Herr
Fine and Professional Arts
Suzanne Herrington
Education



Lawrence Herrmann
Business Administration
Harriet Hersh
Education
Rebecca Hertzig
Arts and Sciences
Joyce Hervey
Education
Donna Hess
Education



James Hess
Business Administration
Barbara Hille
Arts and Sciences
Robert Hilliard
Fine and Professional Arts
Jacqueline Hillyer
Education
Lasse Hiltunen
Education



Sanford Hinkes
Business Administration
Robert Hinkle
Business Administration
Thomas Hizer
Education
Susan Hoag
Education
Judy Hocevar
Education



Barbara Hocking
Education
Cheryl Hoffman
Fine and Professional Arts
Susan Hoffman
Arts and Sciences
Karen Hofstetter
Education
Linda Holden
Education





Ruth Holderbaum
Education
MaryAnn Holecko
Education
Nevin Holl
Arts and Sciences
Kathleen Holland
Education
Kathryn Hollering
Education



Doris Holmes
Education
Gary Holmes
Arts and Sciences
Diana Holt
Education
Morty Holt
Education
Joyce Homan
Education



David Hoover
Education
Joan Hopkins
Education
Lois Horkay
Arts and Sciences
Joyce Horner
Arts and Sciences
Jack Harrigan
Arts and Sciences



Lenore Horvath
Education
Susan Horwitz
Arts and Sciences
Blanche Hose
Education
Daniel Hostetler
Arts and Sciences
Rosemary Housekeeper
Education



David Howard
Business Administration
Dennis Howe
Business Administration
Robert Howerter
Education
Anthony Hromco
Arts and Sciences
Charles Hubiak
Education



Sandra Hubiak
Education
Roland Hudec
Education
Douglas Huey
Business Administration
Shirley Hugh
Education
Braden Hughes
Business Administration

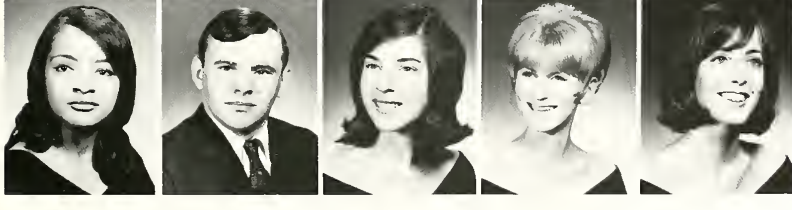

Rae Ellen Hughes
Arts and Sciences
Ronald Hughes
Business Administration
Barbara Hulbirt
Arts and Sciences
Barbara Humenik
Education
Judy Humes
Arts and Sciences

Donald Humphrey
Business Administration
Janice Hunt
Education



Terry Hunter
Arts and Sciences
Barbara Hurchanik
Education



Barbara Hurst
Education
Carole Hurst
Education



John Hutchinson
Education
MaryLu Huttlin
Education

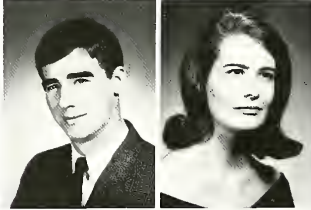

William Hyde
Business Administration
Larry Iceman
Arts and Sciences



Bonnie Iffland
Education
Nina Iltzky
Education



Carolyn Immormino
Education
Kenneth Indermuhle
Education





Ronald Ingalls
Business Administration
Donna Ingold
Education
Helen Irwin
Education
Thomas Irizarry
Education
Judith Isacco
Education

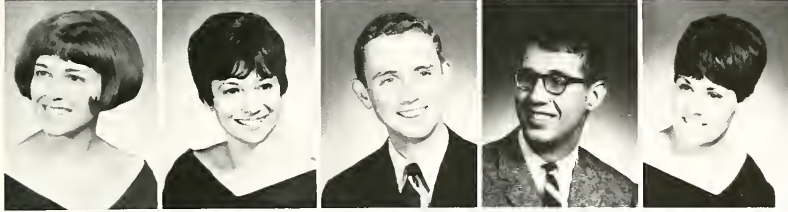

Christine Ita
Education
Frances Ivancic
Education
George Jackson
Education
Thomas Jackson
Education
Sandra Jacob
Education

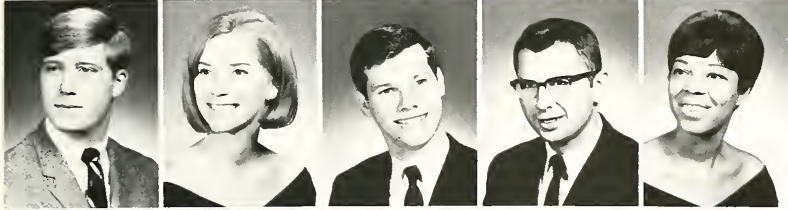

Gregg Jacobsen
Arts and Sciences
Harriet Jacobsen
Arts and Sciences
Robert Jacobson
Business Administration
Terrance Janik
Education
Veeda James
Arts and Sciences



Mary Jankowski
Arts and Sciences
James Jansen
Business Administration
Barbara Jarus
Fine and Professional Arts
Jo Anna Jarve
Education
Thomas Jefferies
Business Administration



Edward Jendrisak
Arts and Sciences
Thomas Jevcak
Education
MaryLou Jimison
Education
Bonnie John
Education
Carol Johnson
Education

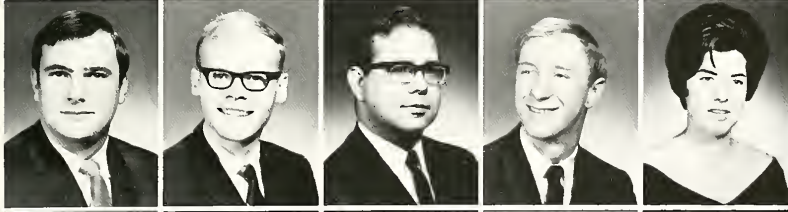

Craig Johnson
Fine and Professional Arts
Gary Johnson
Business Administration
Peter Johnson
Fine and Professional Arts
Richard Johnson
Fine and Professional Arts
Sandra Johnson
Education



Carole Johnston
Education
Jennifer Johnston
Education
Jeanne Jokilehto
Fine and Professional Arts
Allen Jones
Fine and Professional Arts
Alma Jones
Arts and Sciences

James M. Jones
Arts and Sciences
James R. Jones
Fine and Professional Arts
Jill Jones
Arts and Sciences
Thomas Jones
Arts and Sciences
Shelia Joseph
Education

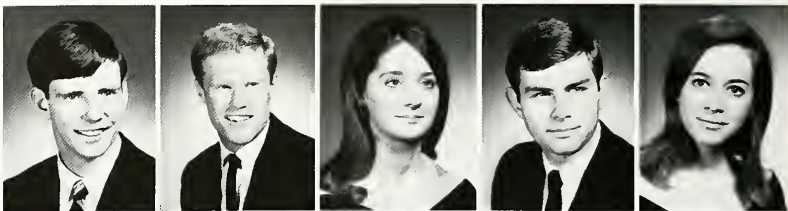

Dennis Kabasan
Arts and Sciences
Terry Kahlert
Education
Margaret Kahoun
Education
Gary Kailes
Arts and Sciences
Charles Kain
Arts and Sciences



Mark Kain
Business Administration
Georgette Kaleel
Education
Anne Kalliomaa
Education
Karen Kalter
Education
Charles Kamp
Business Administration



Georgia Kamples
Arts and Sciences
Christine Kane
Education
Mary Kane
Education
Nancy Kane
Education
Richard Kane
Business Administration



Susan Kannel
Education
Eileen Kantura
Education
Loreene Kapral
Education
Nancy Kason
Education
Barbara Kaszei
Arts and Sciences



Stuart Kotz
Arts and Sciences
Ronald Kautzman
Business Administration
John Kaye
Arts and Sciences
Frances Kearney
Education
Jeanne Kehrli
Education

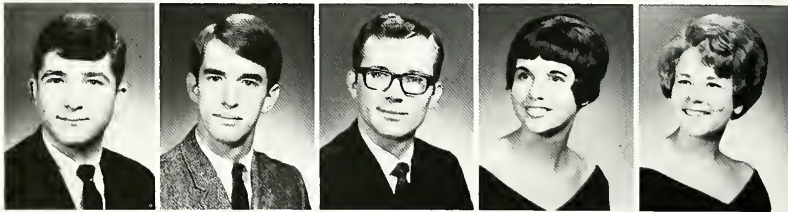

Ann Keiser
Education
Donna Faye Keith
Education
Constance Kellogg
Education
Sandra Kelso
Education
Susan Kemp
Education

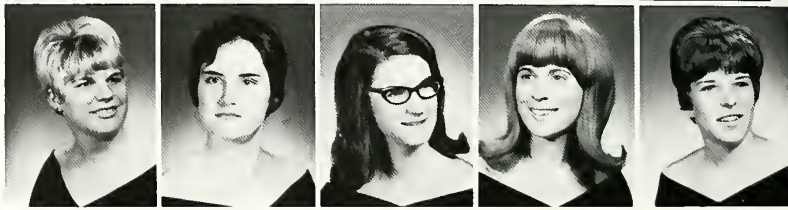



Bab Kennedy
Arts and Sciences
Jan Kennedy
Arts and Sciences
Sandra Kennedy
Arts and Sciences
Thomas Kennedy
Education
Judy Lynn Kennerdell
Education

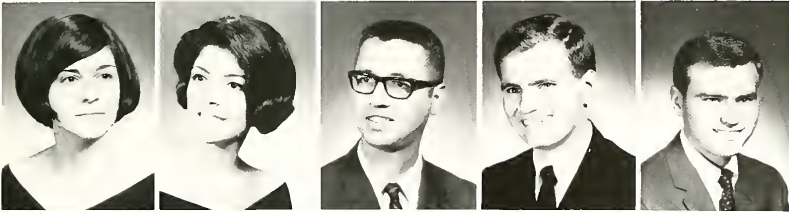

Janet Kensicki
Education
Marilyn Kerfaat
Education
David Kerr
Fine and Professional Arts
Gary Kerr
Business Administration
Larry Kerr
Business Administration

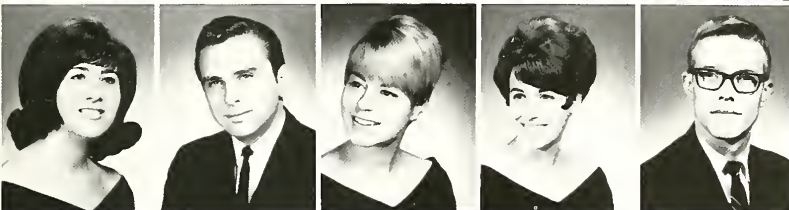

Raberta Kershner
Education
James Kessler
Business Administration
Phyllis Kessler
Arts and Sciences
Mary Kestell
Education
Leroy Kettren
Arts and Sciences

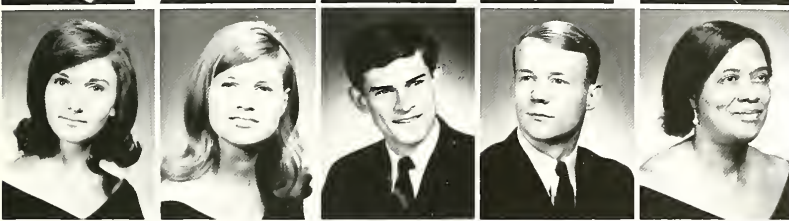

Kathleen Kikel
Education
Carol Kilby
Education
Timothy Kilduff
Education
Glen Kile
Business Administration
Jayce Kilkenny
Education



Ilana Kilpela
Arts and Sciences
James Kimmel
Arts and Sciences

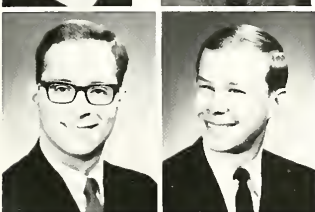

Walter Kimmel
Education
Ronald Kindland
Business Administration

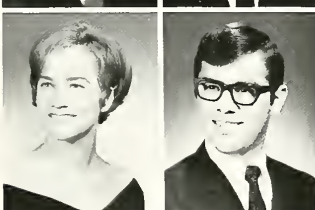

Karen Kindsvatter
Education
Timothy King
Business Administration



Lena Kirby
Education
Roger Kirk
Fine and Professional Arts
Philip Kirkbride
Business Administration
Marilyn Kirschner
Education
Sandra Kirtland
Education

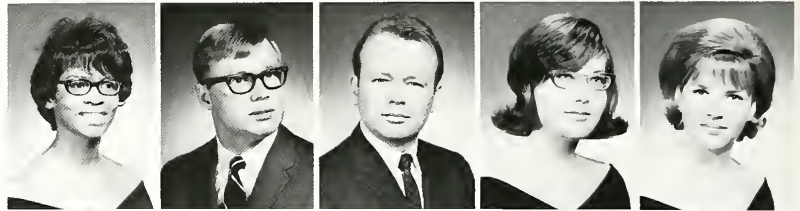

Karen Kising
Arts and Sciences
James Kistler
Business Administration
Susan Kitska
Education
Dona Klekota
Education
Cheryl Kleps
Education

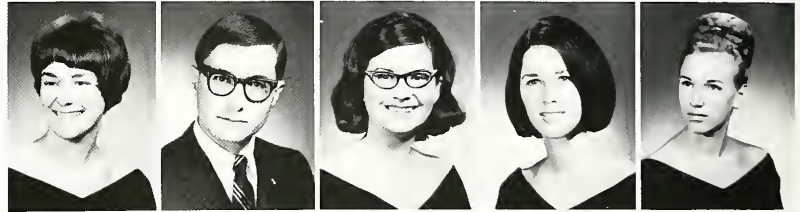

Eloine Klesel
Education
Eija Kling
Education
Libby Klingel
Arts and Sciences
Corinne Klingler
Education
Joseph Klir
Business Administration



Roseanne Klir
Fine and Professional Arts
Kent Kloman
Education
Paula Kneppelt
Education
Paul Knisely
Education
Laura Knittle
Education



Jenga Knupp
Education
Paul Koblentz
Arts and Sciences
Kenneth Kochmit
Arts and Sciences
Phyllis Kochmit
Education
Penelope Koehlke
Education

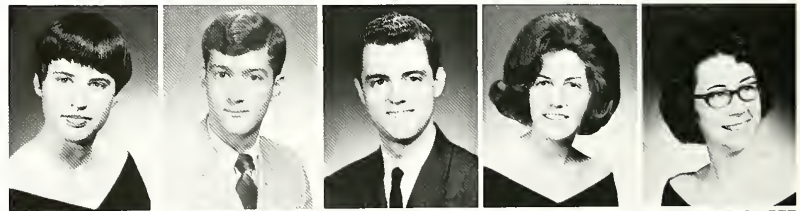

Judy Ann Koelewyn
Education
Rita Kohen
Fine and Professional Arts
Janet Kohl
Education
Sandra Kohut
Arts and Sciences
Anthony Kolesniski
Arts and Sciences



Ernest Koluder
Arts and Sciences
James Komarowski
Business Administration
Dougloss Kondra
Business Administration
Rita Konecni
Arts and Sciences
Stephen Koons
Business Administration

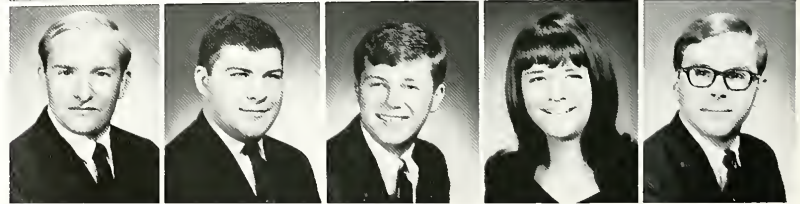

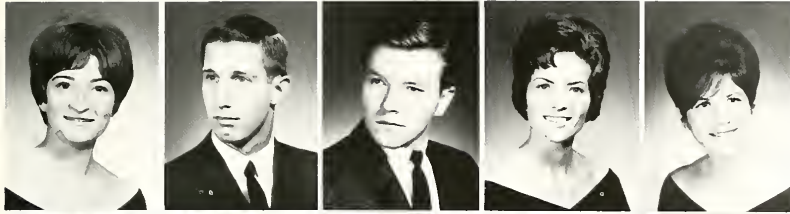

Deena Koplan
Education
Peter Korba
Arts and Sciences
Tom Kosciuszko
Arts and Sciences
Donna Koster
Education
Judith Koster
Business Administration



Dennis Kowalski
Arts and Sciences
Beverly Kovach
Education
Susan Kovalchek
Education
Mary Beth Kovatch
Education
Sharon Kozich
Education

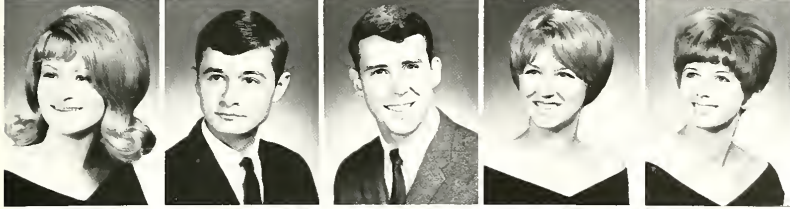

Marian Kramarich
Fine and Professional Arts
Alexander Kramer
Education
Edward Kramer
Business Administration
Sheryl Kramer
Education
Gayle Krasovec
Education



Rudeen Kratzer
Arts and Sciences
Eileen Kravitz
Education
James Krebs
Business Administration
Russell Lowell Kreeger
Arts and Sciences
Suzanne Kreinbrink
Business Administration



James Kreitzer
Business Administration
Martha Kress
Education
Robert Kron
Fine and Professional Arts
Martha Hope Kronheim
Education
David Kruzcek
Business Administration



Mary Ellen Krueger
Arts and Sciences
Renee Kubacki
Education
JoAnn Kubina
Education
David Kucsma
Education
Judy Kuenzli
Education

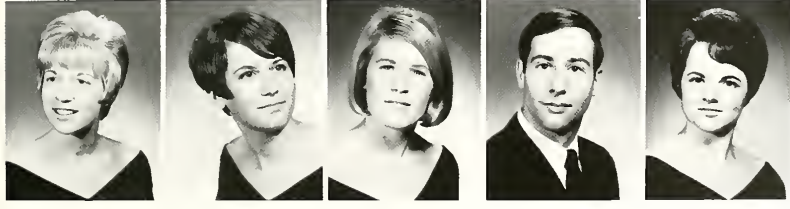

Bonnie Kukura
Education
Kathryn Kunkel
Fine and Professional Arts
Janet Kurinsky
Education
Richard Kurlander
Fine and Professional Arts
Gwendelyn Kurth
Education

Carole Kurtz
Fine and Professional Arts
Janet Kurtz
Education
Eugene Kutina
Education
Joseph Kuzma
Business Administration
Mary Frances Labianca
Education

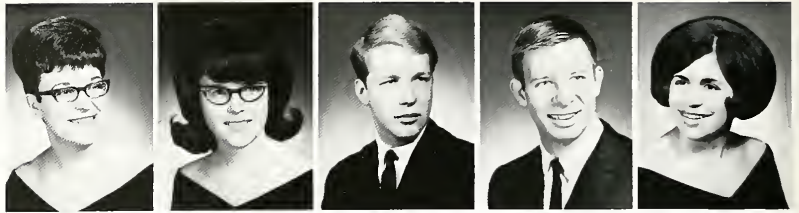

Cynthia Laine
Arts and Sciences
Barbara Landen
Education
Larry Lamovsky
Arts and Sciences
Gregory Lampe
Education
Suzanne Lancaster
Arts and Sciences

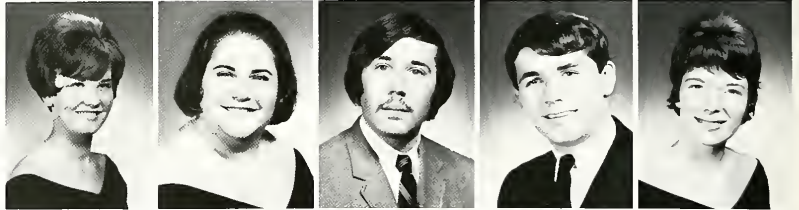

Leonard Lancy
Arts and Sciences
Doug Landis
Education
Susan Landis
Education
William Landis
Education
Douglas Landolph
Education



Richard Landolph
Arts and Sciences
Jeanne Landolfo
Education
Jonathan Lane
Business Administration
Margaret Lane
Arts and Sciences
Vincent LaQuidari
Arts and Sciences

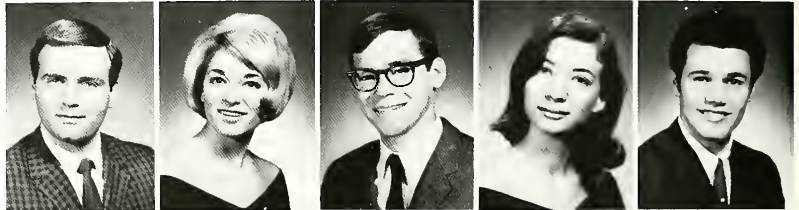

David Larsen
Business Administration
Kenneth Laskowski
Business Administration
Byron Lasser
Business Administration
Robert Lauersdorf
Arts and Sciences
Marlene Laughlin
Education

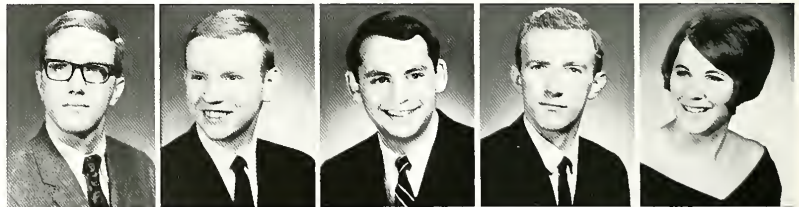

Paul Lauritzen
Arts and Sciences
Helen Laux
Education
David Loveck
Education
William Lavin
Education
Norman LaVriha
Business Administration



Robert Lawrence
Business Administration
Kathy Layer
Arts and Sciences
Diane Lee
Education
James Leffingwell
Education
Lillian Lehman
Education





Karen Lehwald
Education
David Leist
Arts and Sciences



Patricia Leiter
Arts and Sciences
Patricia Lennox
Arts and Sciences



Sharon Leonard
Education
Mary Leonardt
Education



Frances Lepo
Education
Susanna Lepola
Education



Jaycine Lester
Education
John Lester
Business Administration



Henry Levith
Arts and Sciences
Michael Levitsky
Arts and Sciences



Ileen Levitt
Education
Lindo Levitt
Arts and Sciences





Daneen Lewis
Education
Diane Lewis
Education



Larry Lewis
Fine and Professional Arts
Marilyn Lewis
Education



Sharon Lieberman
Education
James Liff
Arts and Sciences



Paul Liggett
Arts and Sciences
Vance Linamen
Education

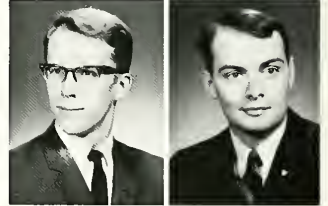

Charles Lindenbaum
Business Administration
Beth Lindeman
Education
Detlev Lindenberg
Arts and Sciences
Linda Linderman
Education
Gary Lindsey
Business Administration

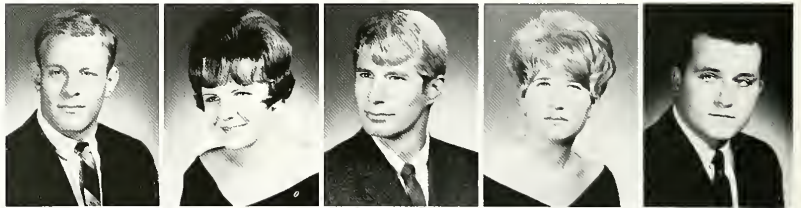

Shirley Lindsey
Fine and Professional Arts
Jackson Linger
Arts and Sciences
Nancy Lipovich
Education
Darl Lipps
Business Administration
Valery Litwinow
Fine and Professional Arts



Gerianne Lively
Education
Herman Livingston
Business Administration
Anne Llewellyn
Education
Barbara LoCasto
Education
Caroline Logan
Education



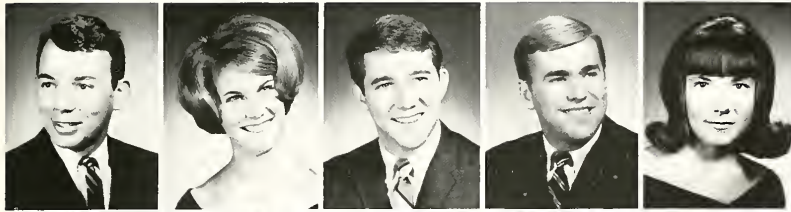

Salvatore LaPresti
Arts and Sciences
Barbara Lard
Education
John Loulan
Business Administration
Robert Love
Education
Marsha Lovell
Arts and Sciences

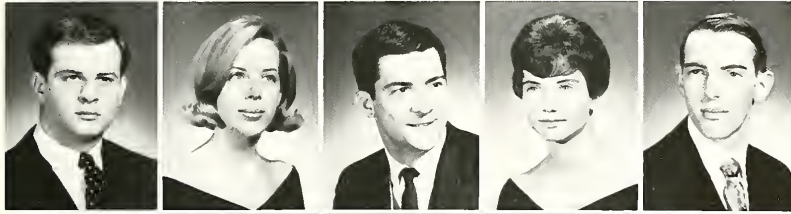

Nicholas Luchitz
Business Administration
Carole Ludwig
Education
Jerry Lukanc
Education
Mary Lyn Luther
Education
Robert Lutz
Business Administration



Ronald Lutz
Business Administration
Malcolm Lydon
Arts and Sciences
Patricia Lynch
Education
Nancy Lyons
Education
Albert Machamer
Arts and Sciences

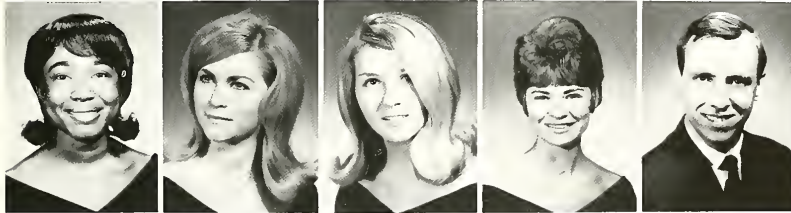

Canstance Mack
Business Administration
Marie Madarasz
Education
Jaan Madden
Education
Pamela Maenpaa
Arts and Sciences
Thomas Magalen
Education



Betsy Magellan
Education
Michael Mahaney
Education
Bette Mahan
Education
Marilyn Mahan
Fine and Professional Arts
Timothy Maina
Arts and Sciences



Frances Majoras
Education
Judy Malachosky
Education
Robert Malbasa
Arts and Sciences
Robert Malenit
Arts and Sciences
Sylvia Maley
Arts and Sciences

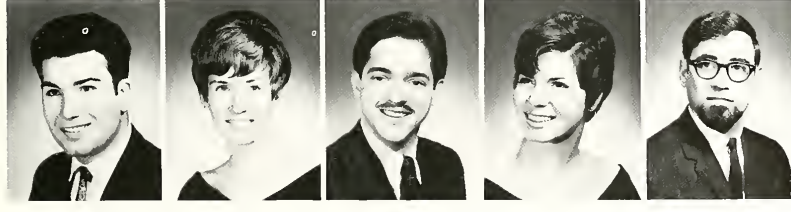

Carlo Maltempi
Arts and Sciences
Jeri Maly
Education
John Mancini
Fine and Professional Arts
Virginia Mandata
Education
Harvey Mandel
Arts and Sciences

Leonard Mandor
Business Administration
James Mangin
Education
Barbara Mann
Fine and Professional Arts
Karen Maola
Education
Richard Margolis
Fine and Professional Arts



Robert Margolis
Fine and Professional Arts
James Marinacci
Arts and Sciences
Jacqueline Markiewicz
Arts and Sciences
Sandra Marks
Arts and Sciences
Ronald Mars
Arts and Sciences

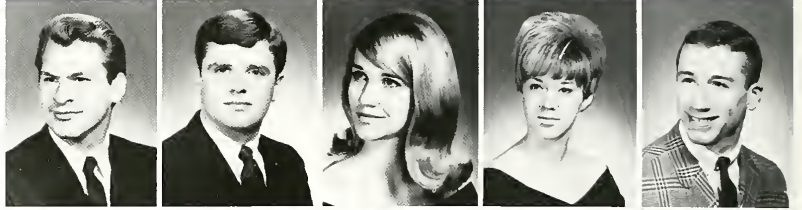

Kathleen Marsh
Education
Anthony Marshalek
Education
Nicholas Marsick
Education
Laura Marsico
Education
Kenneth Martell
Business Administration

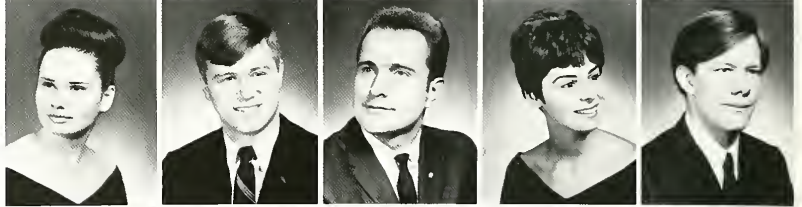

William Martikan
Education
Edgar Martin
Business Administration
Edward Martin
Arts and Sciences
Patricia Martin
Education
Patricia A. Martin
Education

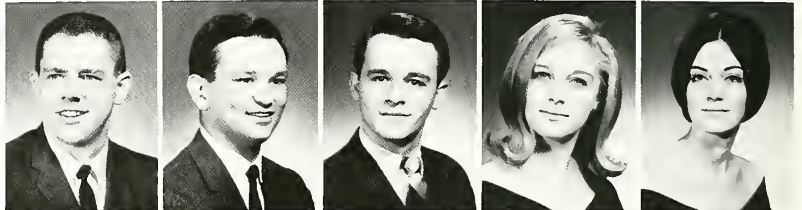

Richard Martin
Arts and Sciences
Francine Maruca
Education
Marianne Marzano
Fine and Professional Arts
Shelby Maser
Education
Bruce Mason
Arts and Sciences



June Mason
Arts and Sciences
Marsha Mason
Arts and Sciences
Robert Mason
Fine and Professional Arts
Rita Mass
Fine and Professional Arts
Brynn Matchett
Arts and Sciences



Stephen Mathews
Business Administration
Richard Mathias
Arts and Sciences
Marie Matis
Education
Richard Matos
Education
Margaret Maty
Education



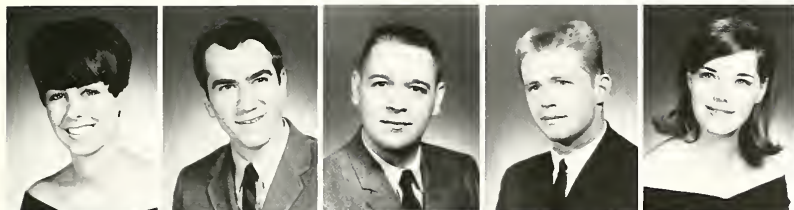

Marianne Maughan
Arts and Sciences
Anthony Maura
Fine and Professional Arts
Gregory Maus
Business Administration
James Maxwell
Education
Mary Ellen May
Education



Susan May
Education
Thomas May
Business Administration
Mary Mayer
Arts and Sciences
Jayne Mazur
Education
Russell Mazzala
Arts and Sciences

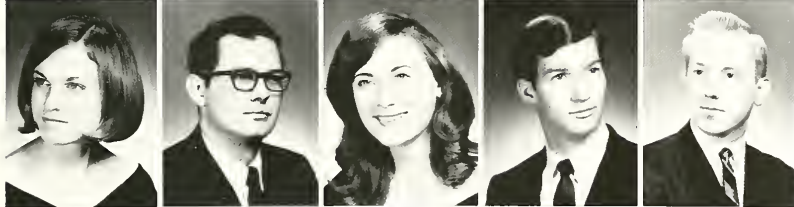

Mary Ellen McBride
Education
Donald McCabe
Business Administration
Marilyn McCain
Education
Michael McCartney
Business Administration
Glen McCaulley
Business Administration



Linda McClain
Arts and Sciences
Martha Jo McClatchie
Education
Beverly McClintock
Education
Kathleen McClintock
Education
Frank McComas
Business Administration



Carol McConihay
Education
Mary McConville
Arts and Sciences
Harold McCoy
Business Administration
Eunice McCrae
Education
Judith McCready
Education



Anastasia McCullough
Education
Virginia McDaniels
Fine and Professional Arts
Francis McDonnell
Arts and Sciences
Randinne McDonnell
Education
Walter McFarland
Arts and Sciences



Sally McGrann
Education
William McGrath
Fine and Professional Arts
Gregg McKelvey
Education
James McKinnon
Education
William McKiterick
Arts and Sciences

Cynthia McLaughlin
Education
Robert McMahan
Fine and Professional Arts
John McNeela
Business Administration
Laura McNeill
Education
Mary McWhorter
Education

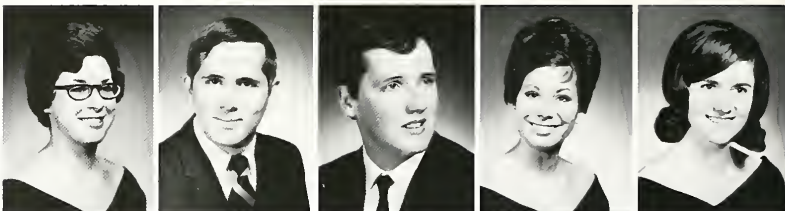

Rod Meadows
Education
Marjorie Mealy
Education
Robert Medved
Business Administration
Paul Meeker
Fine and Professional Arts
Edward Meeks
Business Administration

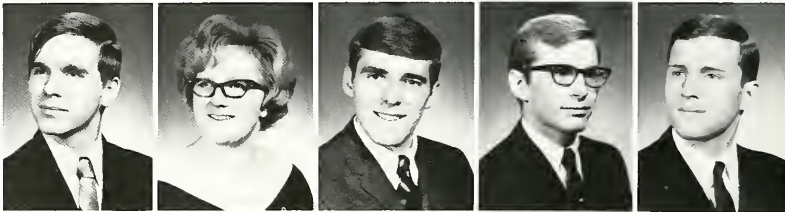

Peggy Meeks
Education
Margaret Melchiaris
Education
Mel Mellis
Business Administration
Julie Mencer
Arts and Sciences
Lucille Menz
Education

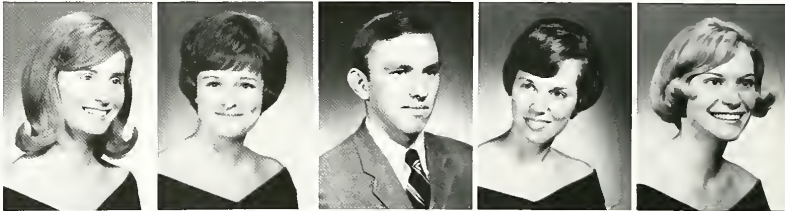

Rebecca Mercer
Education
Thomas Mercer
Arts and Sciences
Linda Merilla
Education
George Merriam
Business Administration
Mary Susan Merrill
Education

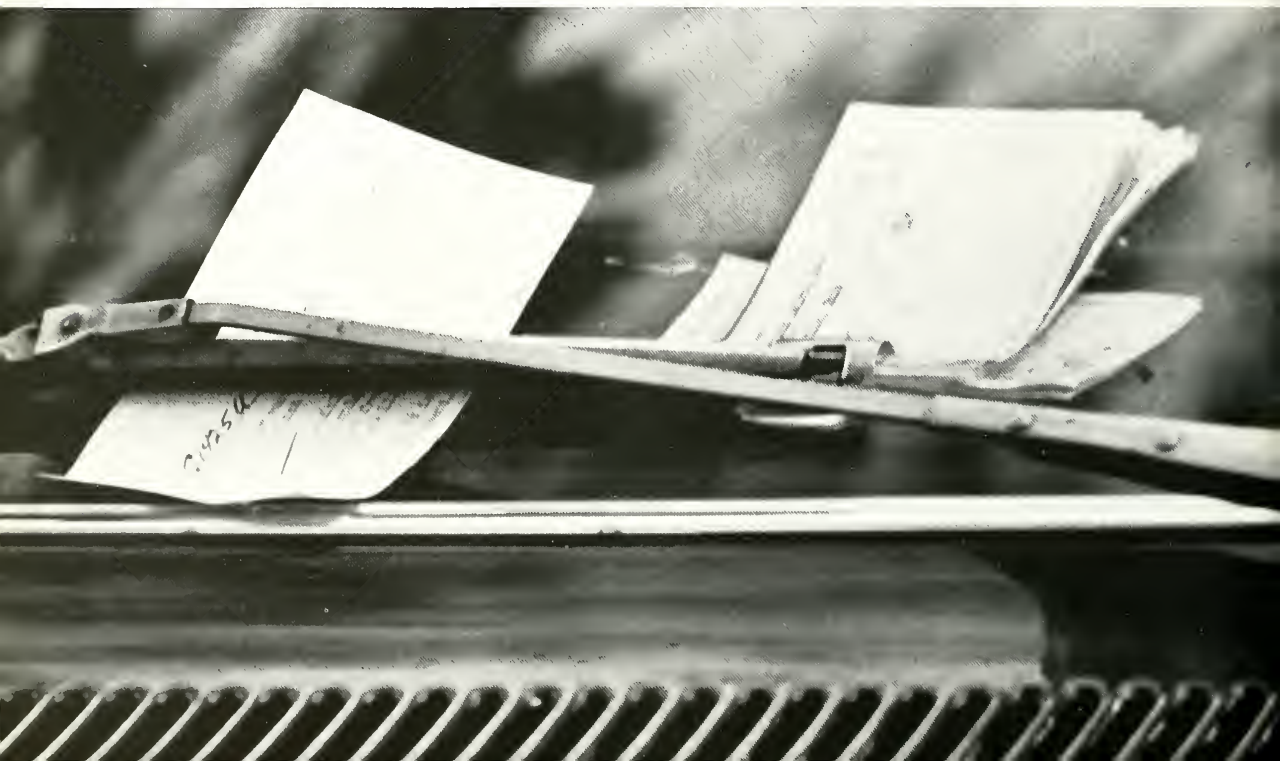

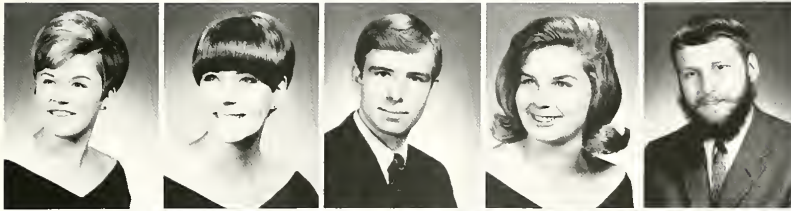

Arlene Merryman
Education
Sally Merryman
Education
Willard Marshon
Education
Lynne Messinger
Education
Richard Metz
Education

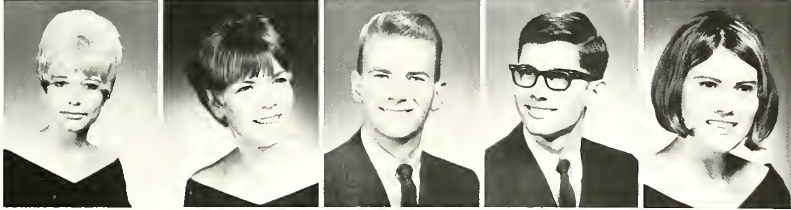

Barbara Metzler
Education
Judith Meyer
Education
Thomas Michaels
Business Administration
Daniel Michalec
Education
Jan Michalec
Education

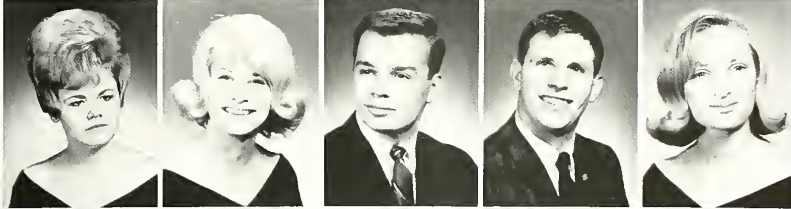

Pat Mickel
Education
Cheryl Miklos
Education
James Mikoy
Business Administration
Emil Mikulas
Fine and Professional Arts
Pamela Milburn
Education



Victor Miles
Fine and Professional Arts
Bernadette Mileski
Arts and Sciences
Gene Milford
Education
David Milkovich
Education
Randy Millat
Arts and Sciences

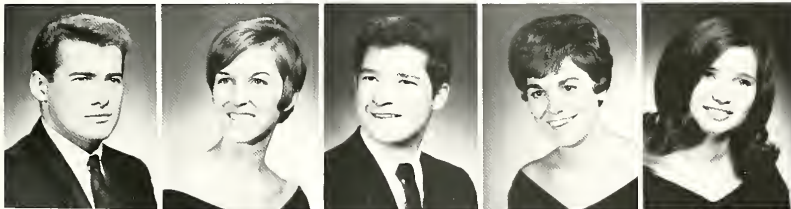

Benjamin Miller
Education
Jalayne Miller
Education
John Miller
Business Administration
Karen Miller
Arts and Sciences
Lenore Miller
Education



Lynn Miller
Education
Patricia Miller
Arts and Sciences
Paula Miller
Education
Roger Miller
Business Administration
Sharon Miller
Education

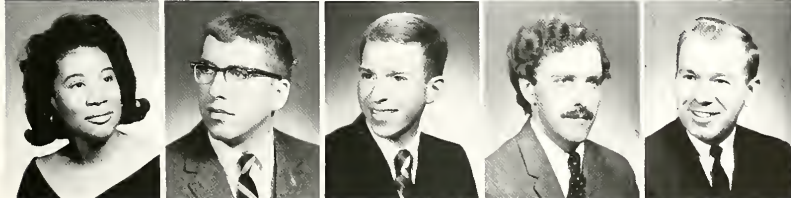

Madeline Mills
Education
Louis Mineweaver
Business Administration
John Minier
Business Administration
Vernon Minor
Arts and Sciences
Gerald Minser
Fine and Professional Arts

Jane Minsterman
Arts and Sciences
Ralph Minton
Arts and Sciences
Carole Mitchell
Education
Sally Mitchell
Education
William Moats
Education



Glenda Mock
Education
Lois Modarelli
Education
Donald Molen
Education
Rick Mollenkopf
Business Administration
Cheryl Molnar
Education

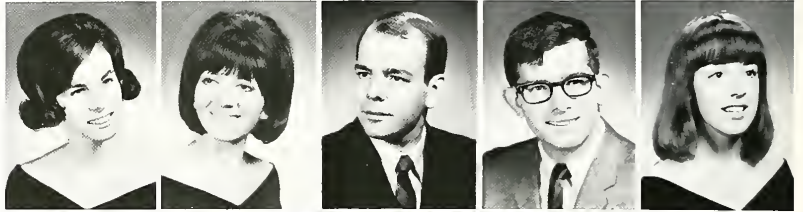

Louis Monaco
Arts and Sciences
Greg Mong
Business Administration
Sherron Monroe
Education
William Monroe
Fine and Professional Arts
Kathleen Montecalvo
Education



Russell Montgomery
Business Administration
Christine Montini
Education
William Moody
Education
Donald Moore
Fine and Professional Arts
H. Paul Moore
Business Administration

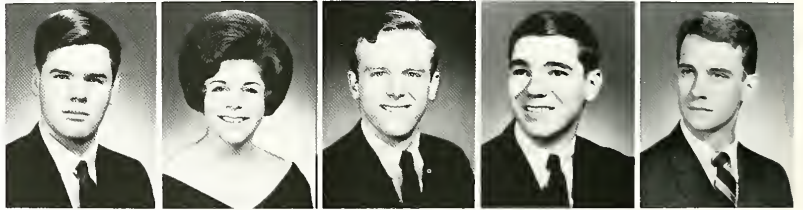

Kimble Moore
Business Administration
Peggie Moore
Education
John Moores
Business Administration
Jane Morgan
Education
John Morgan
Arts and Sciences

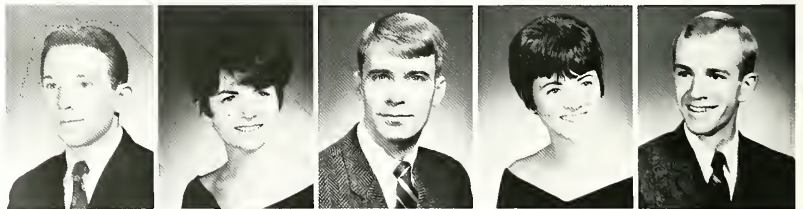

Nancy Morgan
Education
Dianne Morris
Arts and Sciences
Eva Morris
Education
Lynn Morris
Arts and Sciences
Janet Lee Morton
Education



Carol Moses
Education
Susan Motylewicz
Education
Dick Mount
Business Administration
Sherry Muckley
Education
James Mulac
Education

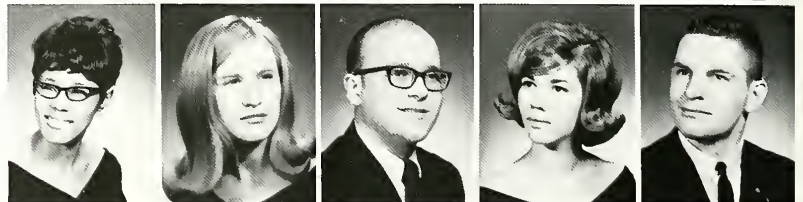



Carolyn Mulhall
Education
Duane Munsan
Business Administration



Titus Munyasya
Education
Elaine Munzi
Education



Gloria Murcka
Arts and Sciences
Carol Murdock
Education



Kathleen Murin
Education
Heil Murray
Business Administration



MaryJane Muser
Education
Jani Muth
Arts and Sciences



James Myers
Education
Patricia Myers
Education



Sandra Myers
Education
Ward Myers
Business Administration

Guy Naccarato
Arts and Sciences
Alex Nadzan
Arts and Sciences
Maryanna Naegele
Education
Barbara Nalley
Education
Bonnie Nasvadi
Education



Esther Nathan
Education
Robert Nay
Business Administration
Ralph Neely
Fine and Professional Arts
Nancy Neff
Arts and Sciences
Noel Neidert
Education



Richard Neitzelt
Education
Cristann Nelson
Education
Laslo Nemeth
Fine and Professional Arts
Rebecca Nestor
Education
Nancy Nevard
Education

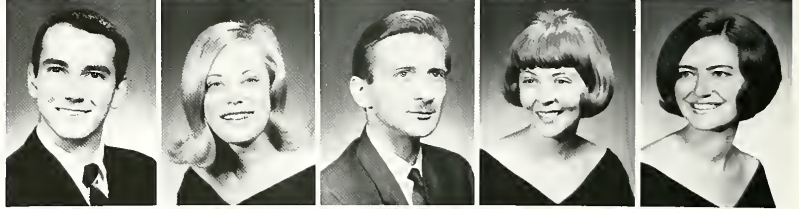

Robert Newell
Business Administration
Jane Newhouse
Education
Dave Newman
Arts and Sciences
Joycelynn Nice
Education
Norman Nichol
Business Administration

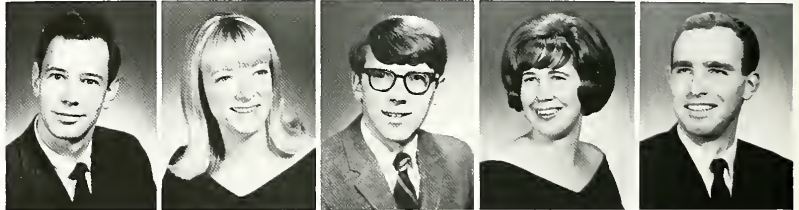

Susan Nichols
Fine and Professional Arts
Marilyn Nienaltowski
Arts and Sciences
Adele Nikles
Education
Julie Nikola
Education
Patrick Niland
Business Administration

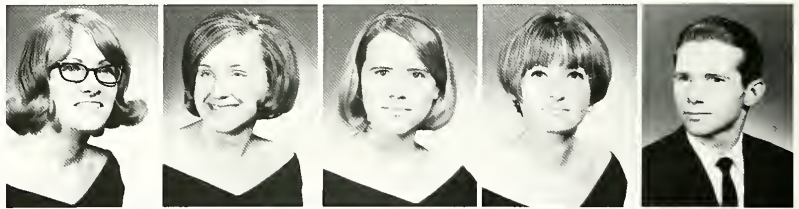

James Nixon
Education
Janet Noble
Education
Barbara Nolletti
Education
Ronald Novak
Education
Robert Nowak
Education

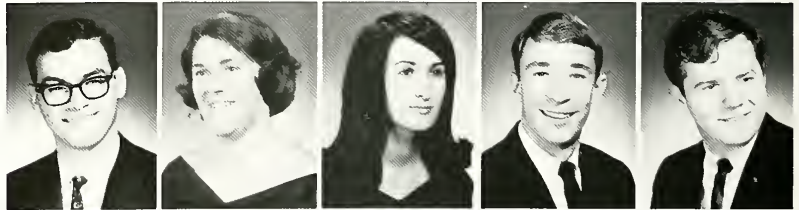

Patricia Nurmi
Education
Patricia Oakleaf
Arts and Sciences
Jerome Obarski
Business Administration
John O'Brien
Business Administration
Edythe Ocker
Education

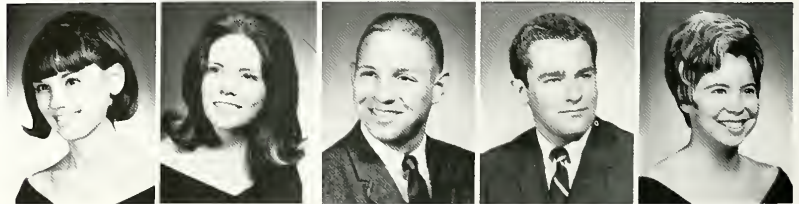



Terry O'Dannell
Arts and Sciences
Linda Olbrysh
Education
Kenneth Olecki
Education
Cynthia Olin
Education
Susan Oliver
Business Administration

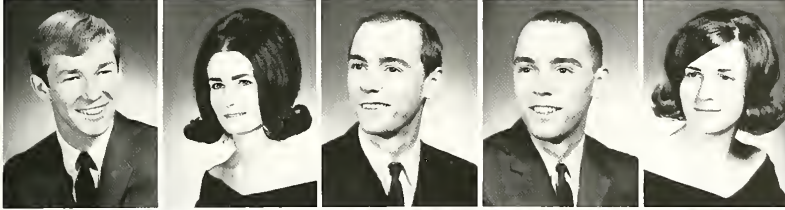

Donald Olshavsky
Fine and Professional Arts
Barbara Ondas
Education
Richard Onderick
Business Administration
Robert Onderick
Business Administration
Jaclyn Ogilvie
Education

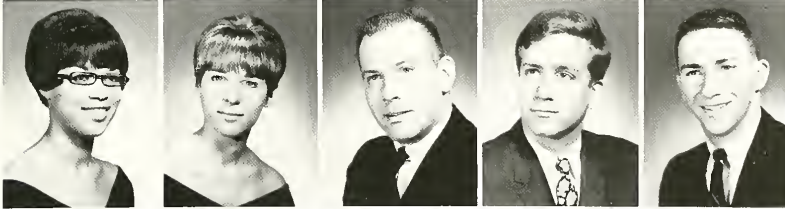

Pamela Orr
Education
Thersa Orzes
Education
Richard Osters
Arts and Sciences
Harvey Ostrow
Arts and Sciences
Robert Oyster
Business Administration

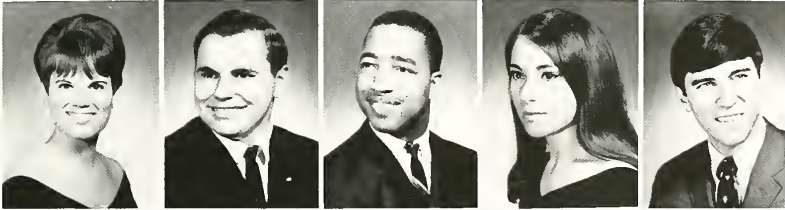

Nancy Page
Education
Robert Page
Fine and Professional Arts
Robert Palmer
Arts and Sciences
Marina Panagopoulos
Education
Louis Papalas
Business Administration



Elizabeth Papas
Education
Diane Pargot
Education
Charles Parke
Arts and Sciences
Anna Parker
Arts and Sciences
Carole Parker
Education



David Parker
Arts and Sciences
David L. Parker
Education
Marvin Parker
Arts and Sciences
Timothy Parkinson
Fine and Professional Arts
Gayle Parks
Education



Ronald Parks
Education
James Parrish
Fine and Professional Arts
Darlene Parrot
Education
Brian Parsell
Business Administration
Susan Pascual
Education



Terry Passalacqua
Arts and Sciences
Daniel Patrick
Business Administration
Robert Patris
Business Administration
Myra Patterson
Education
Beth Paul
Education

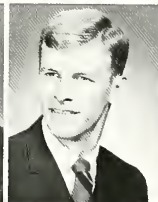
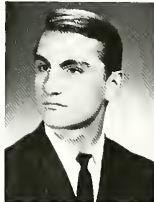

Lynne Pavlak
Business Administration
Audrey Pavlisko
Education
Frances Pedulla
Arts and Sciences
Gabriele Peiler
Education
Jon Peluso
Business Administration



Ronald Pengov
Education
Nancy Perault
Education
Darlene Perko
Education
William Perrill
Business Administration
Emil Perunko
Education

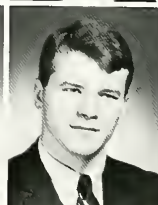



Janis Perv Froelich
Fine and Professional Arts
Jay Peskin
Business Administration
Ruth Petch
Education
Carol Peter
Education
Kenneth Peters
Business Administration



Raberta Peters
Education
Alan Petersen
Fine and Professional Arts
Laurie Petri
Arts and Sciences
Cheryl Petric
Business Administration
Raymond Petrisek
Arts and Sciences



Joseph Petros
Education
William Pettingell
Arts and Sciences
Karen Pfaff
Education
Nancy Pfauts
Education
Karen Phelan
Education



Edward Phillips
Business Administration
Georgia Phillips
Education
Marianne Phillips
Education
Richard Phoenix
Fine and Professional Arts
Robert Pickup
Arts and Sciences



Marcia Pickett
Education
Kenneth Piller
Arts and Sciences
Jane Pipes
Arts and Sciences
Patricia Pippin
Education
Thane Pittman
Arts and Sciences

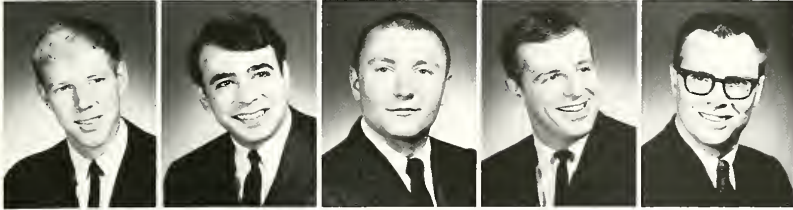

William Pixley
Education
Gerard Pizzut
Arts and Sciences
Roger Plank
Fine and Professional Arts
William Platis
Business Administration
Jeffrey Plazak
Fine and Professional Arts



Ronald Pleis
Arts and Sciences
Kenneth Pogachar
Education
Mary Lau Palak
Education
Pamela Polen
Education
Patricia Polk
Education

Jane Poor
Education
Rosemary Popely
Education
Robert Porowski
Business Administration
Nancy Porreca
Arts and Sciences
Arlin Porter
Arts and Sciences

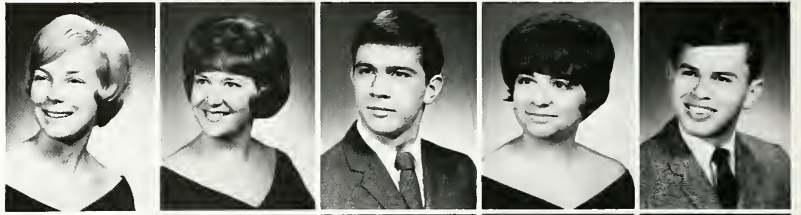

Gary Porter
Arts and Sciences
Clarence Poits
Education
Charles Pratt
Business Administration
Michael Pratt
Business Administration
David Preston
Education

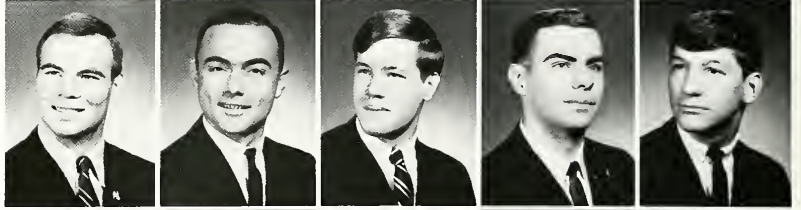

Dale Price
Business Administration
Gregory Price
Business Administration
Kathryn Price
Education
Richard Price
Education
Wayne Prill
Education



Barbara Pryor
Education
Anthonette Pugh
Education
Thomas Purvis
Business Administration
Joann Puskarcik
Education
Lillian Quaranta
Education

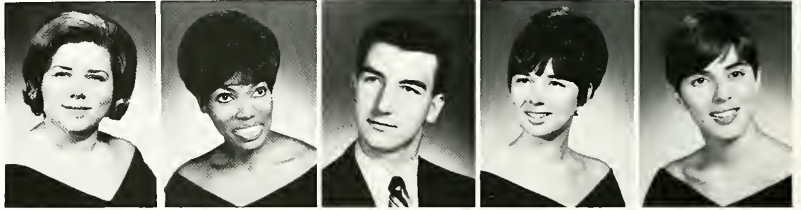

Lynnette Queschke
Education
Nancy Quinn
Business Administration
Sandra Rabe
Education
Phillip Radcliffe
Business Administration
Edria Ragosin
Fine and Professional Arts



Stephanie Ragozine
Education
Karen Rairne
Education
Janice Rais
Education
D. W. Rajecki
Arts and Sciences
David Ralls
Arts and Sciences



Nancy Raming
Education
Linda Rankin
Education
Cynthia Rasch
Education
Joyce Rastetter
Arts and Sciences
Barbara Rawson
Arts and Sciences



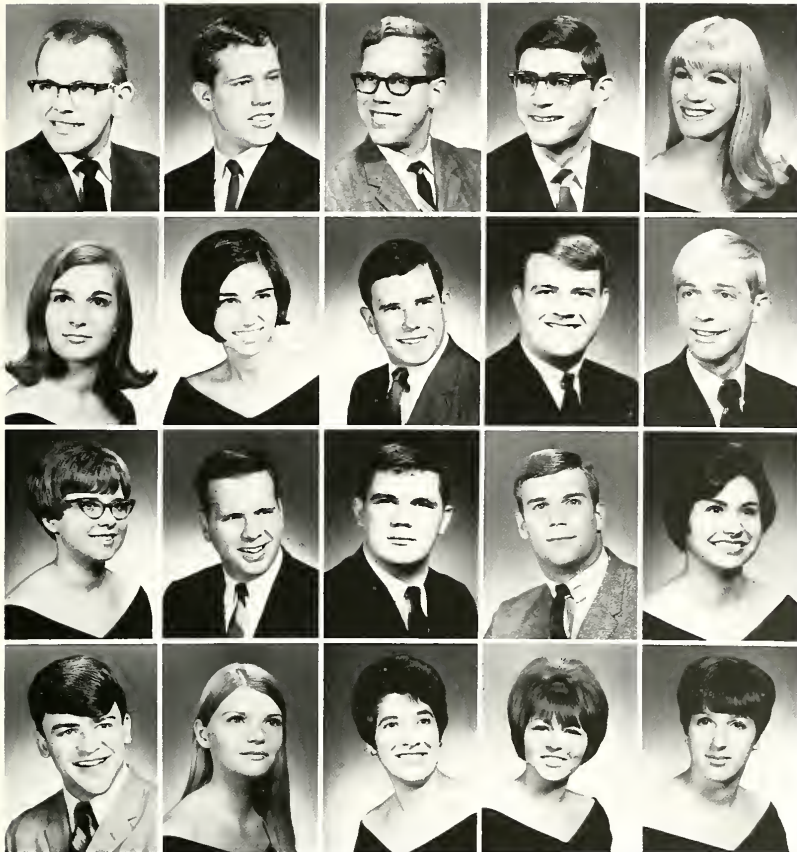

Michael Ray
Arts and Sciences
Richard Rayer
Education
William Rayer
Education
Brian Raynor
Education
Janeane Reagan
Arts and Sciences

Constance Rebich
Education
Theresa Recchio
Education
David Reed
Arts and Sciences
Douglas Reed
Education
Thomas Rees
Education

Janice Reese
Education
Eldon Reiboldt
Business Administration
Stephen Reid
Education
John Reidenbaugh
Education
Catherine Reik
Education

John Reis
Business Administration
Janice Relic
Education
Diane Remec
Education
Carol Rensi
Education
Evelyn Repak
Education



Nancy Rexroad
Arts and Sciences
Roberta Rheuban
Education
Sunny Rhada
Fine and Professional Arts
Virginia Rhodes
Education
Robert Rich
Education



Karen Richak
Education
George Richard
Fine and Professional Arts
Bonnie Richards
Fine and Professional Arts
Kathleen Richards
Education
Patricia Richards
Education



Gail Richardson
Arts and Sciences
Tom Richmond
Business Administration
Christine Richner
Arts and Sciences
Eileen Richard
Arts and Sciences
Linda Ridge
Education



Sharon Ries
Education
John Rietz
Fine and Professional Arts
John Rigsbys
Fine and Professional Arts
Philip Ringle
Education
Jean Rininger
Education

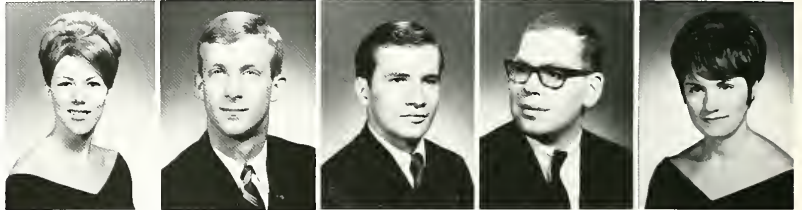

Gisele Ripcse
Education
Bonnie Ripple
Business Administration
James Risley
Arts and Sciences
Dennis Roach
Education
Patrick Roberts
Education

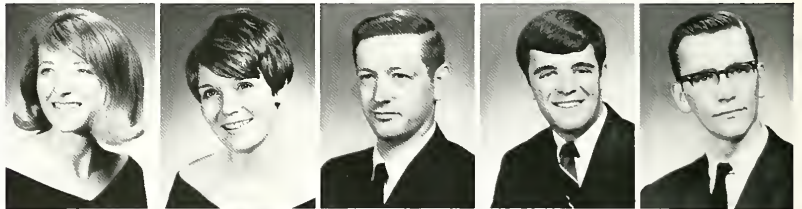

Georgetta Robinson
Fine and Professional Arts
Cheryl Rocco
Education
Stephen Radimer
Fine and Professional Arts
Michael Roe
Education
Joyce Rogahn
Education

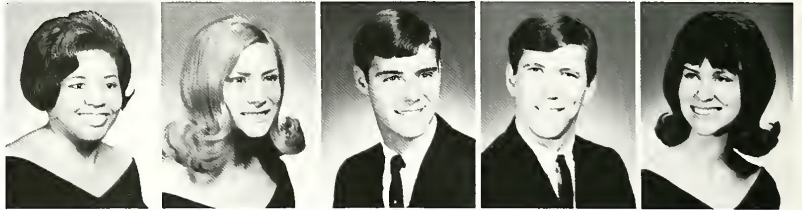

Sue Rogers
Arts and Sciences
Terrence Rogers
Arts and Sciences
Linda Rolley
Education
Donald Romano
Business Administration
Myrna Rosario
Education



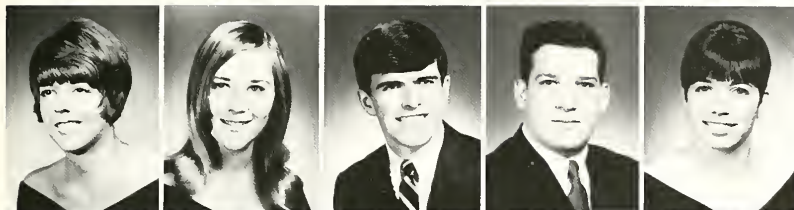

Catherine Rase
Business Administration
Diane Rose
Education
John Rose
Education
Ronald Rosenau
Business Administration
Ellen Rosenberg
Education



Anthony Ross
Education
Nancy Ross
Education
Linda Rassa
Education
Adrianne Rath
Education
Lynne Rowan
Fine and Professional Arts

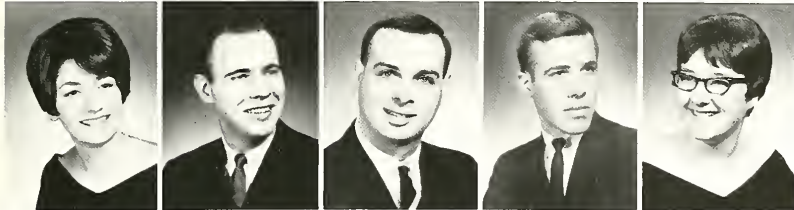

Sandra Rowland
Fine and Professional Arts
Robert L. Rozman
Business Administration
Joseph Ruby
Fine and Professional Arts
John Rule
Education
Jean Ruminsky
Education



Thomas Ruple
Business Administration
Diane Ruppert
Fine and Professional Arts
Susan Rush
Arts and Sciences
James Russell
Education
Mary Beth Russell
Education

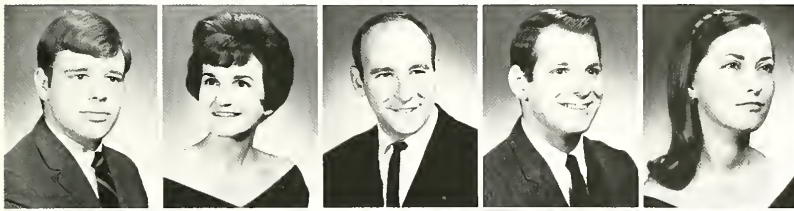

William Russell
Education
Loreita Sabo
Education
David Saginor
Business Administration
Jon Salstrom
Fine and Professional Arts
Sara Jane Salstrom
Arts and Sciences

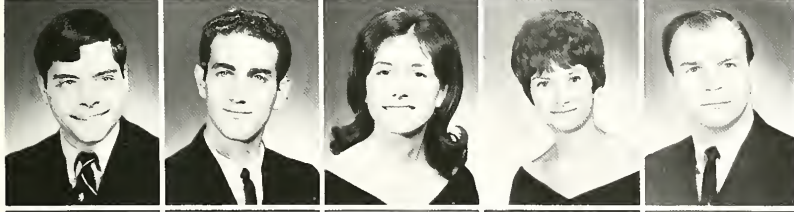

John Sanderson
Business Administration
Edward Santucci
Education
Teresa Sapecki
Education
Christine Saraney
Education
Gene Saraney
Education



John Sargent
Education
Susan Sarle
Arts and Sciences
Nicki Sarrocca
Arts and Sciences
Thomas Satrom
Arts and Sciences
Michelle Sayles
Education

Mary Ellen Scalan
Arts and Sciences
John Scardino
Education
Theodore Schaetzle
Business Administration
Leonard Schaipier
Education
Jon Schapiro
Business Administration

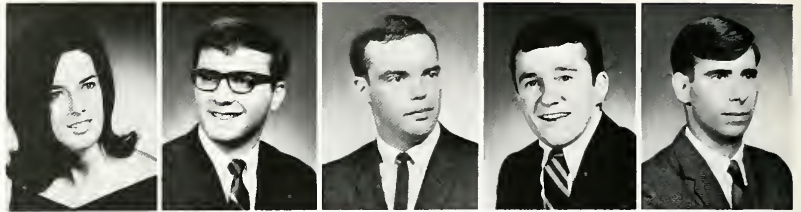

Larisa Schaposchnic
Arts and Sciences
George Scharding
Business Administration
Arlene Schauer
Education
Kathleen Scheible
Education
Joseph Scheiring
Arts and Sciences

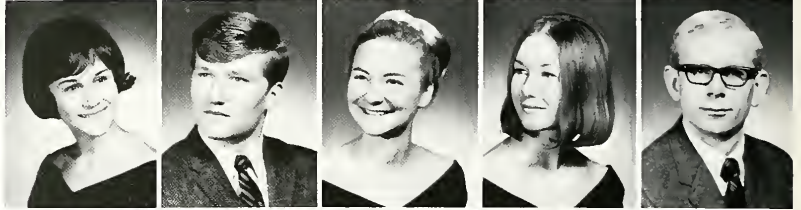

Ronald Scherer
Arts and Sciences
Eleanor Schieferstein
Education
Paul Schielke
Education
Spencer Schmidt
Education
Richard Schneeberger
Business Administration

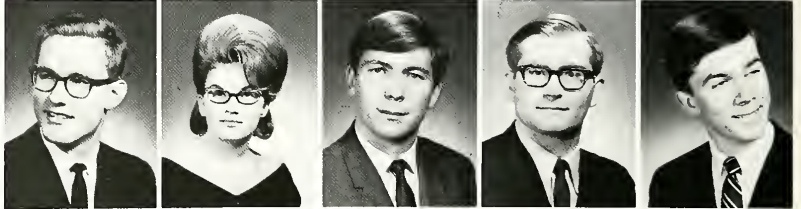

Robert Schncider
Education
Fred Schardock
Fine and Professional Arts
Kathleen Schrader
Business Administration
Michael Schreiker
Arts and Sciences
Pamela Schuler
Education



Susan Schuller
Education
Glen Schultz
Fine and Professional Arts
Erik Schumacher
Education
Dennis Schurdell
Fine and Professional Arts
Katherine Schurk
Education

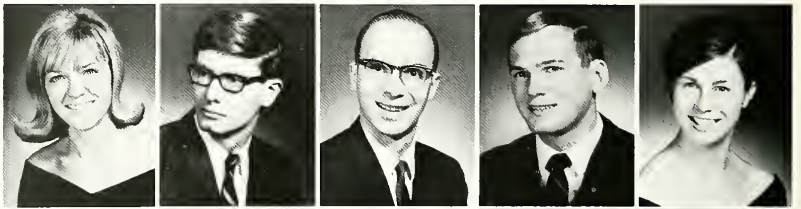

David Schwartz
Education
Audrey Scuba
Education
Matthew Scudiere
Arts and Sciences
Susan Seagrave
Arts and Sciences
Pamela Searcy
Education

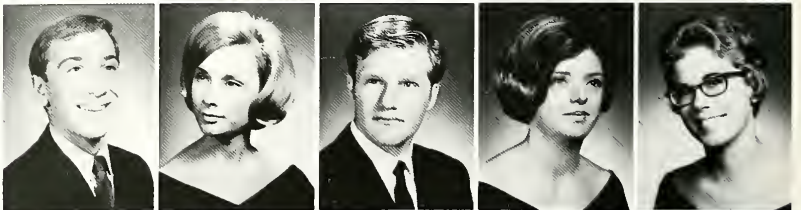

Edward Searle
Education
Gwenn Seaver
Education
Patricia Sebring
Education
Mary Beth Sedoff
Fine and Professional Arts
Thomas Seib
Business Administration





Gabriele Seidel
Arts and Sciences
Patricia Seidel
Education
James Seifer
Business Administration
Sandra Selge
Education
Dieter Sems
Education



William Senyak
Education
Michele Seryak
Education
Walter Sestili
Education
Robert Seymour
Fine and Professional Arts
Lynne Shaffer
Arts and Sciences



Janet Shamp
Education
Cheryl Shank
Education
Christine Shank
Education
Margaret Shanklin
Education
Eileen Shannon
Fine and Professional Arts



Jeff Sharp
Fine and Professional Arts
Sandra Sharp
Education
Kathy Shaughnessy
Education
Beverly Sheets
Arts and Sciences
Frank Shega
Business Administration



Janet Shepherd
Arts and Sciences
Marnie Shepperd
Arts and Sciences
Linda Sherriff
Business Administration
Neil Shirak
Education
Terry Shober
Business Administration



Gary Short
Business Administration
Ralph Shrigley
Education
Petrea Shriner
Education
Penny Shumaker
Education
Rita Shumaker
Education



Ruth Shutt
Education
Stuart Siegel
Business Administration
Gary Silbiger
Education
Sandra Silenus
Fine and Professional Arts
Jahn Sim
Education

Laraine Simcox
Fine and Professional Arts
Elizabeth Simmon
Education
James Simonovich
Arts and Sciences
Jeff Singer
Education
Kathleen Singer
Education

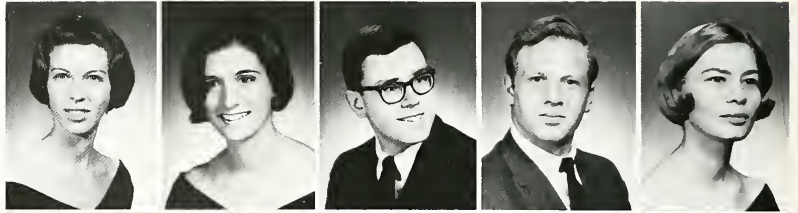

Mary Siple
Arts and Sciences
Carol Sirey
Education
Maxine Skaleski
Education
Joan Skelton
Education
Elaine Skirvin
Arts and Sciences



Darla Slabe
Education
Donna Sladky
Education
Patricia Slanina
Education
Dennis Slattery
Arts and Sciences
Sandra Sliwinski
Education



Karen Sloan
Arts and Sciences
Douglas Smith
Education
Ellen Smith
Education
Jack Smith
Business Administration
John Smith
Fine and Professional Arts



Joyce Smith
Fine and Professional Arts
Karen Smith
Arts and Sciences
Mark Smith
Business Administration
Max Smith
Education
Melissa Smith
Arts and Sciences

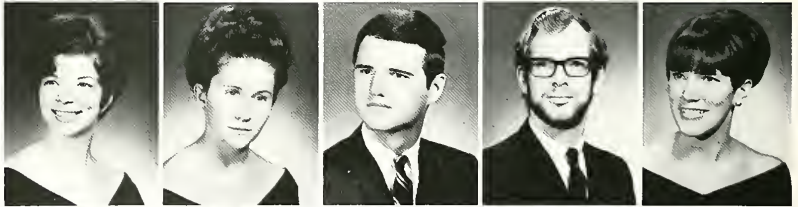

Norman Smith
Business Administration
Richard Smith
Education
Sandra Smith
Education
Susan Smith
Education
Thelma Smith
Education



Vaughn Smith
Fine and Professional Arts
Gary Smolk
Arts and Sciences
William Smrekar
Business Administration
Thomas Sneeringer
Arts and Sciences
David Snodgrass
Business Administration

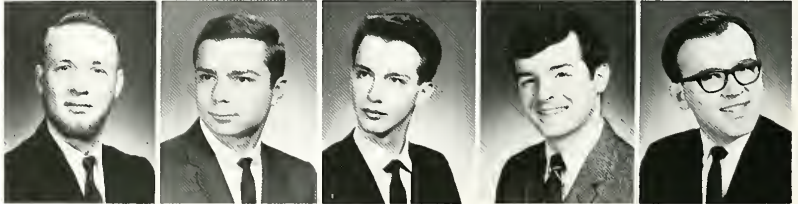



Mary Carol Snook
Education
Frederick Snowden
Business Administration
Barbara Snyder
Education
Lois Snyder
Education
Steve Snyder
Business Administration



Michael Soinski
Arts and Sciences
Roger Solomon
Business Administration
Judy Sorensen
Fine and Professional Arts
John Sorine
Business Administration
James Speidel
Business Administration



Robert Speidel
Business Administration
Patricia Sperling
Arts and Sciences
Linda Spiesman
Education
Kent Spittler
Business Administration
Daniel Spokas
Education

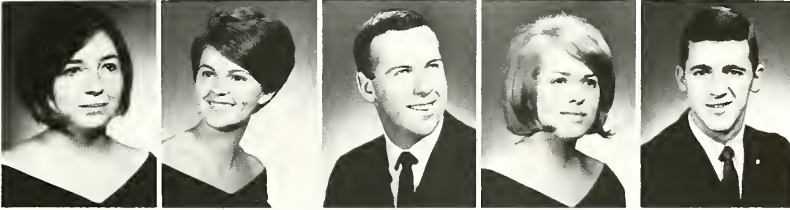

Bertha Springer
Arts and Sciences
Carol Staaf
Arts and Sciences
Jay Staats
Arts and Sciences
Barbara Stahl
Education
Donald Stallard
Arts and Sciences



David Stamman
Business Administration
Barbara Stanley
Education
Kathleen Stanley
Education
Edward Stana
Fine and Professional Arts
Robert Standen
Business Administration



William Starkey
Business Administration
Margaret Starr
Education
Bruce Staskiewis
Arts and Sciences
Julie Stayton
Arts and Sciences
Dennis Steele
Business Administration

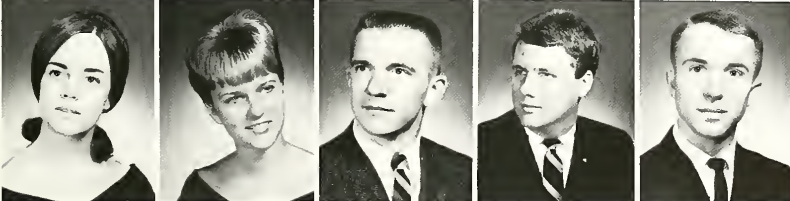

Cheryl Steinbuch
Fine and Professional Arts
Cheryl Stefank
Education
Raymond Steffner
Education
William Stefl
Arts and Sciences
Franz Steidl
Fine and Professional Arts

Maxine Stein
Education
Bonnie Steiner
Fine and Professional Arts
William Steinriede
Education
Deanna Stephen
Education
Maureen Stewart
Education



William Stief
Arts and Sciences
Nancy Stirgwolt
Education
Donald Stock
Business Administration
Linda Stockton
Arts and Sciences
MaryAnn Stafflet
Education

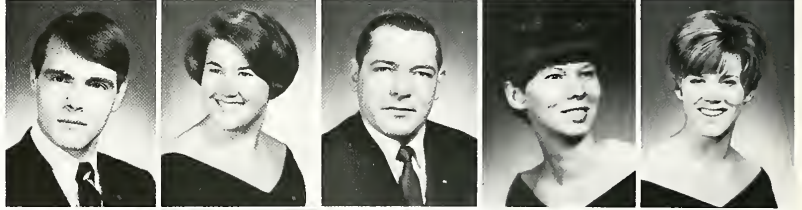

Peter Stafflet
Fine and Professional Arts
Edward Stone
Business Administration
Janice Stone
Business Administration
Suzanne Stonebroker
Education
Wilma Straka
Arts and Sciences

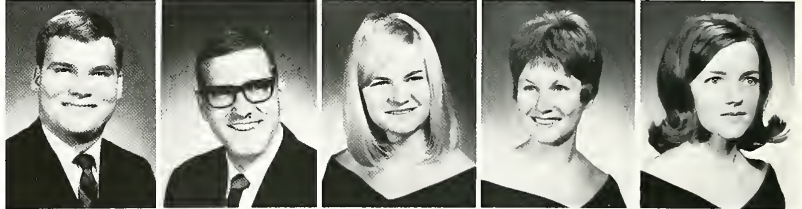

Marvin Strauss
Business Administration
Emma Strawser
Education
Marilyn Strom
Education
Joan Stryfeler
Education
John Struck
Arts and Sciences



Diane Stutz
Education
Joanne Sudman
Education
Julie Sudomir
Education
Shirley Suhrie
Education
Judy Sullivan
Education



Lynn Sullivan
Arts and Sciences
Victor Sullivan
Arts and Sciences
Richard Susanjar
Education
Cheryl Sutton
Education
Barrie Svenson
Fine and Professional Arts

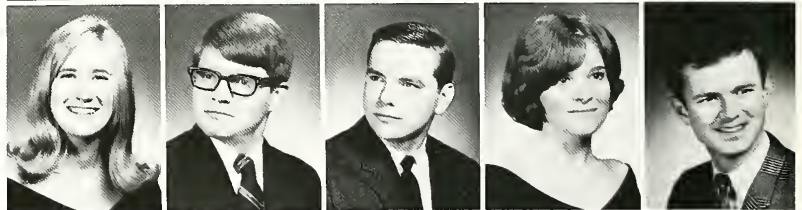

Linda Swarm
Education
Ronald Swartz
Arts and Sciences
Leslee Swift
Education
Ruby Swihart
Education
Frank Sydansk
Business Administration





George Syrowski
Education
Diane Syverson
Fine and Professional Arts
Elizabeth Szabo
Arts and Sciences
Gary Szojak
Business Administration
Joyce Szymanski
Education



Sandra Szymkowicz
Education
Harold Taggart
Education
Adelle Takacs
Education
David Tallbacka
Business Administration
Cynthia Taras
Education



Richard Tarasuck
Fine and Professional Arts
Kareyn Tatalovich
Education
Stephen Tarle
Education
Timothy Tassone
Arts and Sciences
Edward Taylor
Arts and Sciences



Jacqueline Taylor
Education
Linda Taylor
Arts and Sciences
Charles Terranova
Business Administration
Vincent Tesner
Education
Louis Testa
Arts and Sciences



Patty Testa
Arts and Sciences
Thomas Testa
Business Administration
Joy Theis
Education
Susan Theobald
Education
Donald Thigpen
Arts and Sciences

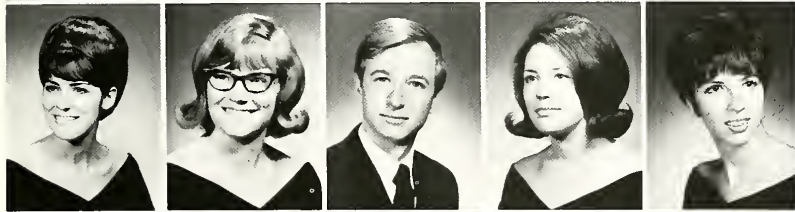

Adeline Thomas
Education
Jeanette Thomas
Arts and Sciences
Richard Thomas
Fine and Professional Arts
Ada Thompson
Education
Dorothy Thompson
Arts and Sciences



Mary Thorne
Arts and Sciences
Dorothea Tischler
Education
Gloria Tisci
Education
Donald Titus
Arts and Sciences
Roberta Titus
Education

Daniel Tobik
Arts and Sciences
Lucinda Toomey
Fine and Professional Arts
Sixto Torres
Education
Donald Toth
Education
Jolane Toth
Education

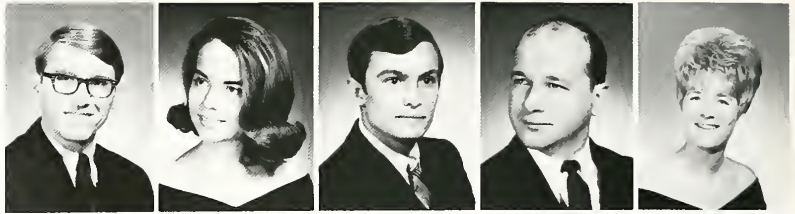

Kathleen Toth
Education
Symeon Taulauntzis
Education
Kathleen Trabert
Fine and Professional Arts
Robert Trbovich
Business Administration
Theodore Trebonik
Business Administration

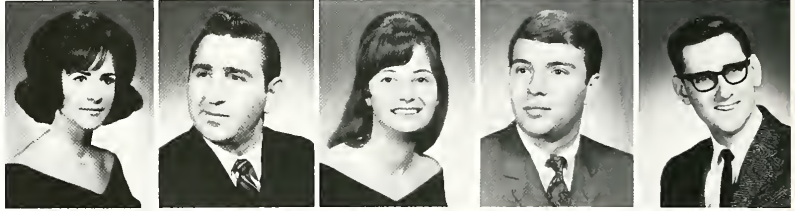

Rosanne Tresaso
Arts and Sciences
Ania Treier
Education
Janice Trickett
Arts and Sciences
Nancy Trilsch
Education
Karen Traiano
Arts and Sciences



Sally Troup
Fine and Professional Arts
Robert Troyer
Arts and Sciences
Rosalind Trueblood
Education
William Tucker
Arts and Sciences
Marilyn Tullys
Education



David Turano
Education
Donald Turka
Business Administration
Dianne Turner
Education
Dorothy Turner
Business Administration
Linda Turpack
Education



Ruth Tuttle
Education
Katherine Ulle
Education
Rebecca Ulrich
Arts and Sciences
Norman Union
Business Administration
Peggy Unroe
Business Administration

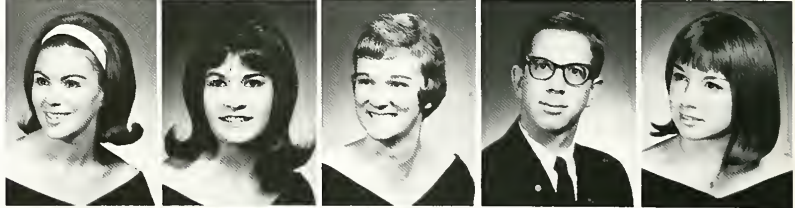

Ilana Urban
Fine and Professional Arts
Susan Vajner
Education
Mary VanBergen
Education
Maria VanderSchrier
Education
Patricia VanWarmer
Education





Kathleen Varga
Business Administration
John Vassel
Business Administration
Judith Verlenich
Education
Victoria Vidoni
Education
Susan Vine
Arts and Sciences



Victoria Vine
Business Administration
Michael Vitantonio
Education
Barbara Vogel
Education
Mark Vagley
Business Administration
John Vorhies
Business Administration

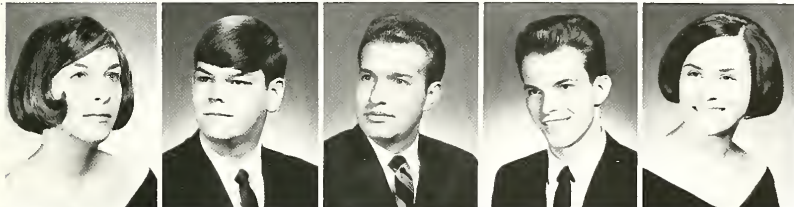

Patricia Voinovich
Education
Patricia Vajtko
Education
Robert Voorhies
Business Administration
Gary Wachsmann
Business Administration
Cheryl Wade
Education



Jan Wade
Arts and Sciences
Dorothy Wagner
Education
Virginia Wagner
Education
Bonnie Waitzman
Arts and Sciences
Richard Walcott
Arts and Sciences

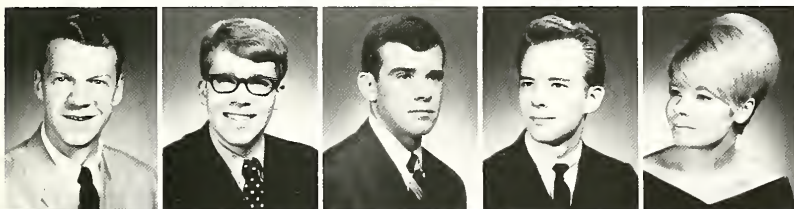

Edwin Walker
Fine and Professional Arts
Joel Walker
Fine and Professional Arts
John Walker
Arts and Sciences
Robert Walker
Business Administration
Paulette Wall
Education



Jim Wallace
Arts and Sciences
Marianne Walsh
Fine and Professional Arts
Kathleen Ward
Education
Linda Wargo
Education
Charles Warner
Education



Jack Warner
Business Administration
Joseph Warner
Business Administration
Barbara Warren
Education
Janice Was
Education
Margaret Was
Education

Michael Was
Fine and Professional Arts
Byron Waska
Education
Robert Wasson
Arts and Sciences
Judith Waterwash
Fine and Professional Arts
Anne Watkins
Education



Barbara Watral
Education
Laurel Watson
Arts and Sciences
Joan Wauschek
Education
Carol Weaver
Education
Kathleen Weaver
Education



Patricia Weaver
Education
Judith Weekley
Education
Kurt Weiland
Arts and Sciences
Linda Weiler
Education
Linda Weilnau
Education

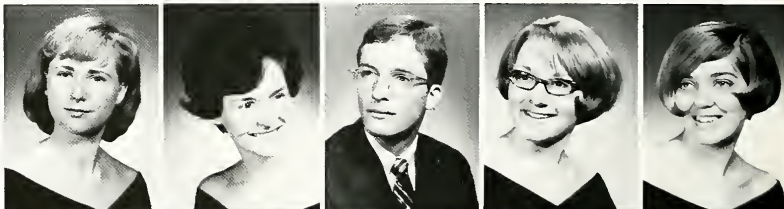

Gary Weinberg
Arts and Sciences
Rodger Weiner
Arts and Sciences
Paul Weiser
Fine and Professional Arts
Erika Weissberger
Arts and Sciences
Kathleen Welsh
Education



Joseph Werle
Fine and Professional Arts
Barry Werner
Arts and Sciences
Derek Wertz
Business Administration
Walter Wesner
Fine and Professional Arts
Ja Gayle Weston
Education

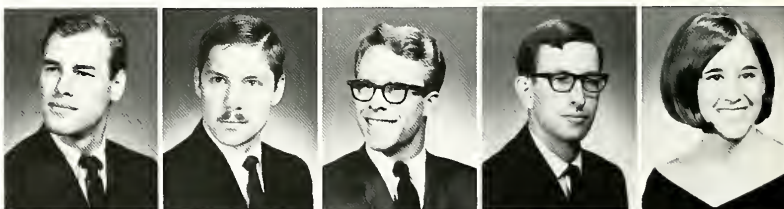

Edith Wheeler
Education
Vernon Wherry
Arts and Sciences
Kaye White
Education
Amy Whiteman
Education
Kurt Wiant
Education



Jay Wickham
Education
Karen Wiggers
Education
Susan Wilkie
Fine and Professional Arts
Geraldine Wilkinson
Education
Donald Wilkof
Business Administration





Ann Willey
Arts and Sciences
David Williams
Fine and Professional Arts
Ilona Williams
Education
Karen Williams
Arts and Sciences
Marjorie Williams
Education



Theresa Williams
Education
Frank Willis
Business Administration
David Wilson
Business Administration
Donna Wilson
Arts and Sciences
Susan Wilson
Arts and Sciences

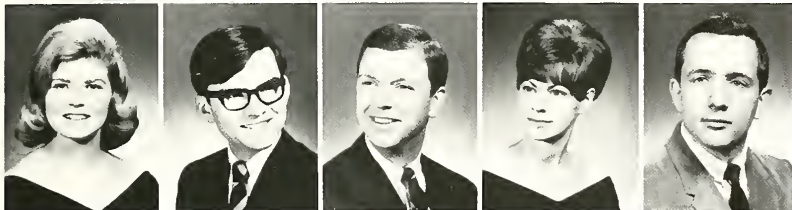

Pamela Wilt
Education
Michael Winant
Arts and Sciences
George Winkelmann
Fine and Professional Arts
Judith Wise
Education
Donald Wisehart
Business Administration

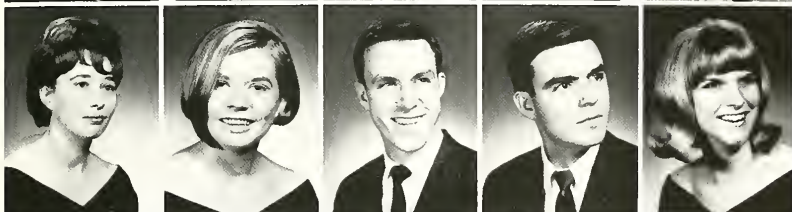

Susan Witherstine
Education
Dianne Witner
Arts and Sciences
Robert Wittlinger
Business Administration
William Wittlinger
Business Administration
Karen Wittmus
Education



Thomas Woerz
Arts and Sciences
Marvin Walcott
Business Administration
Donna Wolf
Education
Philip Wolf
Fine and Professional Arts
David Wolfe
Arts and Sciences

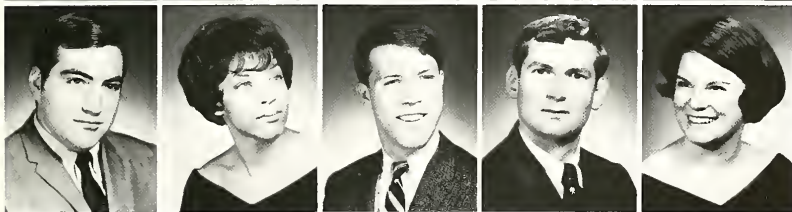

Donald Wolfe
Business Administration
Wanda Wood
Education
Arnold Woodrich
Arts and Sciences
Bruce Woodward
Arts and Sciences
Becky Work
Education



Donna Wozniak
Education
Jack Wozny
Arts and Sciences
David Wright
Fine and Professional Arts
Sandra Wyman
Education
Adam Wysocki
Education

Linda Yankovich
Education
Kathleen Yanovitz
Education
David York
Arts and Sciences
Robert Yost
Arts and Sciences
Ruth Young
Education

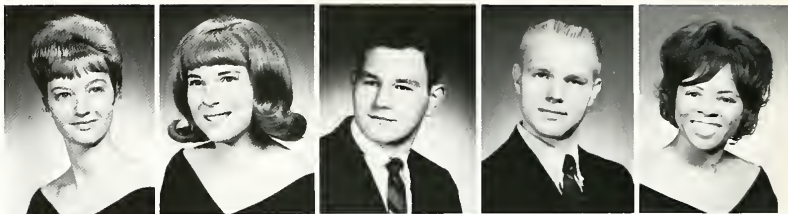

Susan Young
Arts and Sciences
Carole Yourst
Education
Joan Yungman
Education
James Zaos
Arts and Sciences
Mary Zabolotny
Arts and Sciences



Robert Zahirsky
Fine and Professional Arts
Gloria Zahler
Education
Jeffrey Zahn
Business Administration
Karen Zallnick
Education
Curtis Zamec
Business Administration

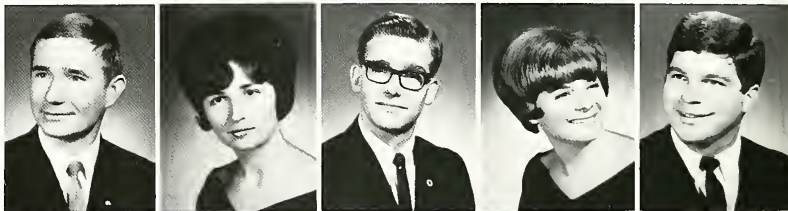

George Zamecnik
Business Administration
Janet Zboray
Education
Keith Zellers
Education
Charles Zemanek
Education
John Zeranick
Arts and Sciences

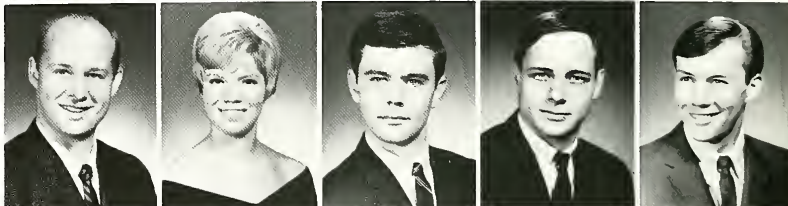

Linda Zetler
Arts and Sciences
Cheryl Zevchik
Education
William Ziegman
Business Administration
Jo Zielinski
Education
Greg Zilka
Education

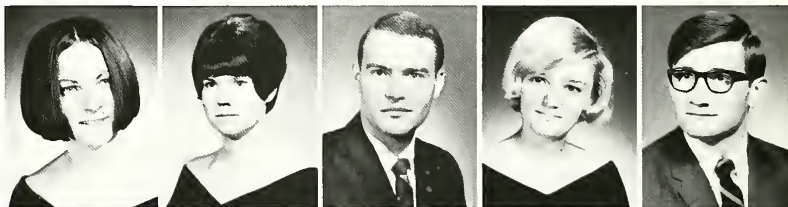

Barry Zimmer
Education
Karen Zimmer
Education
Bonni Zinn
Education
Dale Zitek
Education
Ruth Zivick
Arts and Sciences



Shirley Zlate
Education
Kenneth Zmudzinski
Fine and Professional Arts
Donna Znidarsic
Arts and Sciences
Linda Zust
Education
Joyce Zygmunt
Arts and Sciences



Subject Index

Air Force ROTC, 208, 209
 Allya Hall, 228, 229
 Alpha Chi Omega, 264, 265
 Alpha Epsilon Phi, 266, 267
 Alpha Epsilon Pi, 268, 269
 Alpha Gamma Delta, 270, 271
 Alpha Kappa Alpha, 272
 Alpha Lambda Delta, 190
 Alpha Phi, 274, 275
 Alpha Phi Omega, 192, 193
 Alpha Psi Omega, 191
 Alpha Tau Omega, 276, 277
 Alpha Xi Delta, 278, 279
 American Industrial Arts Association, 126
 American Institute of Aeronautics and Astronautics, 196
 American Society of Tool Manufacturing, 182
 Ares House, 48, 49
 Army ROTC, 210-212
 Association for Childhood Education, 183
 Associated Women Students, 176, 177
 Baseball, 128, 129
 Basketball, 144-147
 Beta Alpha Psi, 194
 Beta Phi Epsilon, 194
 BIOC Kit, 116-119
 Campus Day, 58-65
 Carson, Johnny, 100, 101
 Chad Key, 187
 Chi Omega, 282, 283
 Christian Science, 214
 Chestnut Burr, 394
 Christian League, 164-171
 Clio Hall, 316
 Cleveland Orchestra, 106, 107
 Collegiate Marketing, 184
 Collegiate, 284
 Couples, 38, 41
 Creative Arts Festival, 70-73
 Credits, 400
 Cross Country, 152, 153
 Della Gamma, 286, 287
 Della Omicron, 198
 Delta Psi Kappa, 196
 Delta Sigma Pi, 178, 179
 Delta Sigma Theta, 273
 Delta Tau Delta, 288, 289
 Delta Upsilon, 290, 291
 Delta Zeta, 292, 293
 Downtown, 50, 51
 Dunbar Hall, 238
 Engleman Hall, 240, 241
 Epsilon Pi Tau, 206
 Executive Branch, 175
 Fletcher Hall, 232
 Flying Club, 221
 Football, 134-141
 Film Future, 96-99
 Florida, 120, 121
 Gamma Phi Beta, 294, 295
 Golf, 142, 143
 Graduate Degrees, 385
 Green Week, 302, 303
 Gymnastics, 158-161
 Harbour Hall, 256
 Hear Hall, 152, 358
 Hill, 214
 Homecoming, 58-65
 Home Economics Club, 186
 Immortals, 186
 Inter-Fraternity Council, 320
 Internationals Club, 180
 Introduction, 413
 Johnson Hall, 250
 Kappa Alpha, 203
 Kappa Phi, 216
 Kappa Sigma, 296, 297
 Korb, 239
 KSU Girls, 26-33

Lake Hall, 242, 243
 Lampadas (Omega Psi Phi), 197
 Laurels, 201
 Liquid Crystals, 20, 21
 Little Sisters of Minerva, 317
 Lowry Hall, 246, 247
 Kappa Kappa Psi, 199
 Laneliness, 34-37
 LUNA, 54-57
 Major Events, 195
 Manchester Hall, 233
 Marceau, Marcel, 112-115
 May Day Relays, 280, 281
 McGilvery Hall, 14-17
 Men's Interhall Council, 259
 Mexico, 86-89
 Mobs, 66-69
 Mobergus Pit, 222
 Moulton Hall, 244
 Mu Iota Sigma, 202
 Olson Hall, 245
 Newman Center, 215
 Nursery Gymnastics, 46, 47
 Off-Campus Housing, 22-25
 Omicron Hall, 245
 Omicron Delta Kappa, 200
 Orchestis, 218
 Panhellenic Council, 321
 Phi Alpha Omega, 202
 Phi Delta Theta, 298, 299
 Phi Epsilon Kappa, 204
 Phi Gamma Delta, 318, 319
 Phi Gamma Upsilon, 203
 Phi Kappa Iota, 285
 Phi Kappa Theta, 300, 301
 Phi Sigma Kappa, 304, 305
 Phi Mu Epsilon, 205
 Pi Omicron Pi, 204
 Pi Sigma Alpha, 206
 Prentice Hall, 248, 249
 Quarterly, 222

Rowland Regatta, 84, 85
 Sailing Club, 52, 53
 Seniors, 324-384
 Sharks, 219
 Sigma Alpha Epsilon, 316, 317
 Sigma Alpha Eta, 223
 Sigma Chi, 306, 307
 Sigma Delta Chi, 207
 Sigma Nu, 308, 309
 Sigma Phi Epsilon, 310-311
 Sigma Theta Epsilon, 217
 Sking Club, 104, 105
 Sky Diving, 108-111
 Soccer, 150, 151
 Society for the Advancement of Management, 185
 Stater, 224, 225
 Stapher Hall, 251
 Student Activities Board, 172, 173
 Student Education Association, 187
 Student Senate, 174
 Swimming, 154-157
 Tau Beta Sigma, 199
 Tau Kappa Epsilon, 312, 313
 Tennis, 148-149
 Terrace, 252, 253
 Theatre, 74-83
 Theta Chi, 314, 315
 Theta Sigma Phi, 207
 Track, 124, 127
 Twin Towers, 234-237
 Van Campen Hall, 257
 Varsity K, 220
 Verder Hall, 254, 255
 Vietnam, 42-45
 Women's Interhall Council, 260, 261
 Women's Recreation Association, 213
 Women's Swim Team, 157
 Wrestling, 132, 133

Student-Staff Index

a
 ABATO, J., 326
 ABBOTT, D., 140
 ABBOTT, K., 326
 ABDIRASOULI, S., 326
 ABEL, Bonnie, 326
 ABHAU, Grace, 314
 ABLES, Bonnie, 326
 ABRIGG, L., 296, 320
 ABRIGG, Susan, 326
 ADAMCZAK, Janice, 326
 ADAMCZYK, P., 187, 326
 ADAMLE, Dr. T., 141
 ADAMO, Kathleen, 326
 ADAMS, David, 316
 ADAMS, Donald, 304
 ADAMS, L., 178
 ADAMS, N. Glenn, 298
 ADDEL, C., 326
 ADKINS, H., 204
 ADOPIPH, Betty Ann, 183, 326
 AGRICOLA, Don, 310
 AGRICOLA, J., 326
 AKINS, S., 212
 AELING, Richard, 326
 AERN, William, 326
 AERIN, Mary Louise, 326
 AIELLO, Mary Anne, 326
 AINO, Elizabeth, 270
 AKEL, D., 196
 AKEL, J., 178
 ALBANO, June, 294
 ALBERTS, Alfred, 296
 ALBERTS, Mark, 296
 ALBRIGHT, Carol, 292
 ALBRITTON, David, 207, 312
 ALBRITTON, B., 250
 ALEXANDER, Ellen, 294
 ALEXANDER, Kay, 274
 ALEXANDER, Lewine, 272
 ALEXANDER, Linda, 278
 ALEX, J., 177
 ALIPOUR, F., 180
 ALJANIC, Joanne, 326
 ALJANIC, Thomas, 131, 290
 ALLARD, J., 187
 ALLEN, B., 187
 ALLEN, Geraldine, 232, 326
 ALLEN, Gary, 249, 274
 ALLEN, Kim, 326
 ALLEN, Peggy, 326
 ALMAN, A., 233
 ALPINE, J., 187
 ALSTEADT, C., 219
 ALSTEADT, Sue, 270
 ALTENBACH, Marilyn, 286
 ALTENBURG, Frederick, 288
 ALTHOFF, Roger, 326
 ALTMAN, 228, 267
 ALTSHULER, Francine, 326
 ALVAREZ, Dinah, 326
 AMBROSE, John, 306
 AMBROSE, R., 259
 AMES, S., 716
 AMETWEE, V., 180
 AMIGO, Pam, 264
 AMITY, Douglas, 326
 AMOROSO, Mary, 183, 326
 AMWIG, Pally, 326
 ANDERSON, Bess, 316
 ANDERSON, Bruce, 285
 ANDERSON, Christopher, 196, 326
 ANDERSON, David, 310
 ANDERSON, Duane, 182
 ANDERSON, Emily, 223, 326
 ANDERSON, Frederick, 326

ANDERSON, Jim, 188
 ANDERSON, Joanne, 326
 ANDERSON, Judith, 326
 ANDERSON, Paul, 152, 326
 ANDERSON, Robert, 184, 212, 288, 326
 ANDERSON, Ronnie, 316
 ANDERSON, Sandra, 288
 ANDERSON, Terry, 177, 183, 187, 242, 261, 326
 ANDERSON, Terry, 326
 ANDREAS, N., 212
 ANDREAS, Barbara, 326
 ANDREAS, Keith, 310, 326
 ANDREAS, N., 169
 ANDREAS, M., 194
 ANDREGG, E., 217
 ANDREWS, M., 201, 276
 ANDREWS, Stanley, 312
 ANDREY, Richard, 327
 ANNETT, P., 202
 ANTHONY, Mark, 310
 ANNIS, Connie, 294
 ANSELL, Marlene, 327
 ANDREWS, Mike, 326
 ANSTEY, Roderick, 327
 APP, Timothy, 288
 APPEL, Frederick, 312
 APPEL, J., 191
 APPLICATE, B., 157
 AQUILINA, Pauline, 327
 ARBUCKLE, Charles, 327
 ARICK, D., 199
 ARIS, L., 257
 ARMBRUSTER, J.
 ARMSTRONG, B., 224
 ARMSTRONG, Foster, 290
 ARMSTRONG, Gary, 327
 ARMSTRONG, John, 316
 ARMSTRONG, Kenneth, 268
 ARMSTRONG, Warren, 327
 ARNOFF, Warren, 327
 ARNOLD, Charlene, 286
 ARNTZ, Gary, 237, 327
 ARTHRELL, Dan, 397
 ASHBURN, Sue, 326
 ASHENFELTER, Herace, 233, 298
 ASHKETLE, R., 204
 ASHMAN, Linda, 202, 264, 327
 ASPDEN, Murray, 312, 327
 ATKINSON, C., 203
 ATKINSON, Donald, 147, 327
 ATKINSON, Michele, 282
 ATWATER, Judy, 273
 AUSPRUNG, Herman, 327
 AUSTIN, B., 142
 AUSTIN, Diane, 264, 321, 328
 AUSTIN, G., 257
 ATHEY, T., 238
 AULT, A., 157
 AUSSEM, David, 296
 AVERBACH, R., 236
 AYED, M., 151
 AYERS, J., 198
 AYWARD, C., 236
 AXELSON, Donna, 328
 AZUMA, T., 180

BACZYNSKY, Rostyslava, 328
 BAGLIO, C., 161
 BAHLER, Karen, 328
 BAHN, C., 205
 BAILEY, Jan, 292
 BAILEY, J. Palmer, 296
 BAILEY, Sandra, 328
 BALCHALK, Michael, 316
 BALALAR, Arthur, 284
 BAKALIK, L., 163, 254
 BAKER, Florence, 273
 BAKER, Gary, 296, 320, 328
 BAKER, J., 170, 219, 223
 BAKER, John, 284
 BAKER, Marcia, 273
 BAKER, Rand, 316
 BAKER, T., 164, 165
 BAKER, Wilma, 294
 BALASZ, Diane, 292
 BALCERZAK, Cheryl, 288
 BALCHALK, Michael, 316
 BALDRIDGE, Joseph, 326
 BALDWIN, David, 290
 BALDWIN, Gail, 274
 BALDWIN, Kathleen, 274
 BALDYGA, Jacqueline, 286, 328
 BALESTREIRE, Thomas, 308
 BALESTRIER, Frank, 328
 BALL, Jonathan, 328
 BALL, Salvatore, 328
 BALLENGER, Joseph, 288
 BALLINGER, Rex, 237, 328
 BALLIQU, Stan, 306, 320
 BALOG, A., 242
 BALOGH, Arthur, 328
 BALOGH, Sandra, 282, 329
 BALOGH, Zoltan, 151, 220, 329
 BALOITA, Marianne, 278, 321
 BALUX, J., 190
 BANCROFT, Sara Jane, 292
 BANDELL, Alan, 154, 329
 BANFIELD, Patricia, 329
 BANIA, Thomas, 329
 BANIFAY, B., 216
 BANINNER, Sandra, 272
 BANVILLE, Jack, 276
 BANWALTER, Barbara, 298
 BARB, P., 210
 BARBER, Jim, 132, 204, 329
 BARBIC, Jeffery, 290
 BARBOUR, B., 142
 BARD, Karen, 329
 BARILLA, John, 298
 BARINGER, Richard, 310
 BARKAN, J., 192
 BARKIS, F., 216
 BARNARD, Lonna, 329
 BARNARD, Roger, 329
 BARNER, Joan, 329
 BARNER, R., 177
 BARNES, G., 221
 BARNES, Jeanne, 282, 329
 BARNETT, Mac, 214, 329
 BARNUM, Mary, 294, 329
 BARNES, Mary, 329
 BARNETT, David, 296
 BARNETT, Dianne, 329
 BARNETT, Frank, 292
 BARNON, Carol, 329
 BARR, James, 276
 BARR, Millie, 186, 329
 BARRY, Carolyn, 329
 BARRY, Kathy, 294
 BARSILAY, Arie, 329
 BARSILAY, Naomi, 329
 BARTHOLMEW, P., 185
 BARTINI, J., 161
 BARTISH, B., 187
 BARTLETT, Harold, 298

BARTLEY, B., 161
 BARTLOW, C., 218
 BARTRAM, Carol, 328
 BARTRAM, Gregory, 329
 BARTUNEK, Richard, 310
 BASAR, Larry, 397
 BASILE, Joan, 172, 294
 BASISTAANS, Robert, 290
 BATCHELOR, Norman, 296
 BATES, Barbara, 248, 329
 BATES, J., 164, 165
 BATHLENFALVY, J., 149
 BATHINCHOK, Anne, 329
 BATHINCHOK, Judith, 329
 BATTAGLIA, Paul, 306
 BATTLE, E., 191
 BATTLE, Ruth, 272, 329
 BATTLES, Lawrence, 329
 BAU, Cathleen, 292
 BAUER, K., 199
 BAUER, Susan, 224, 329
 BAUERLE, S., 177
 BAUM, Linda, 264
 BAUMANN, M., 151, 161
 BAUMANN, Robert, 298
 BAUMGARDNER, G., 132
 BAUMGARDT, Bruce, 304
 BAXTER, C., 161
 BAXTER, K., 161
 BAXTER, Susan, 260, 329
 BAYER, Carol, 286, 329
 BAYHA, Rebecca, 264
 BAYUZICK, Nando, 329
 BEACH, NIKITA, 174, 240, 261, 329
 BEACH, J., 254
 BEAGLE, Gerald, 310
 BEAL, P., 170
 BEAL, Sylvia, 177, 189, 264, 330
 BEASLEY, B., 177, 203, 204, 248, 261
 BEAUDRY, A., 215, 243
 BECKER, Barbara, 286
 BECHTELHEIMER, Sue, 274
 BECK, J., 191
 BECK, James, 210
 BECKER, Barbara, 286
 BECK, Larry, 276
 BECK, Robert, 330
 BECKA, J., 186
 BECKENHOLDT, Stephen, 172, 310
 BECKER, B., 317
 BECKER, Charles, 296
 BECKER, J., 169
 BECKER, James, 330
 BECKER, Thomas, 185, 330
 BECKER, Larry, 310
 BECKLEY, Robert, 312
 BECKMAN, B., 256
 BECKWITH, Lorna, 306
 BEDILLION, E., 141
 BEEBE, Beverly, 330
 BEEBE, Joan, 270
 BEELER, Linda, 294
 BEER, R., 200
 BEGALA, J., 132
 BEGALKE, Elaine, 286, 330
 BEGLOS, George, 298
 BEIGHTLEY, Bruce, 330
 BEILNER, Barbara, 274, 330
 BEHZ, L., 240
 BELAY, R., 210
 BELINGER, Arthur, 330
 BELL, D., 223
 BELL, David, 274, 330
 BELL, Donald, 165, 330
 BELLOS, George, 298, 330
 BENCH, Douglas, 330
 BENCH, Rebecca, 330
 BENDEL, R., 194

BLUESTEIN, Harold, 268
BLUM, Marion, 331
BLUNT, B. 140
BLUM, J. 161
BOARDMAN, E. 190
BOBB, Nelson, 140, 276
BOBECHKA, Richard, 331
BOBES, Mark, 288
BOBNER, Ronald, 217, 331
BOBINZ, Anthony, 242, 331
BOCH, Carol, 331
BOCKLAND, Paul T., 195, 290
BOETTCHER, Robert, 298
BOGDAN, J. 250
BOGER, Roberto, 331
BOGO, C. 256, 259
BOGUSKI, William, 331
BOHANNAN, Mary, 272
BOHANNON, Linda, 270
BOHLANDER, Paul T., 195, 290
BOHN, Cynthia, 176, 243, 286, 317
BOLCHALK, Michael, 331
BOLIANTZ, Carol, 331
BOLLINO, Dennis, 296
BOLL, Eileen, 331
BOLTON, B. 186
BOMBALICAKI, Allan, 331
BONACCI, J. 162
BONDHUS, Jennifer, 294
BONIFAY, B. 183
BONN, Harry, 331
BONN, C. 245
BONNETT, Judith, 292
BONSTELLE, Jeri, 282
BONJUS, Alan, 331
BONJUS, Donald, 207, 331
BORCOMAN, Tom, 308
BORDEN, Richard, 296
BORK, Patricia, 331
BORSTEN, Joel, 268
BORZYCKI, K. 183
BOSWICK, Geri, 264
BOSSAR, Robert, 306, 331
BOSSON, Renad, 331
BOUILLON, Sandra, 331
BOUGA, Donna, 331
BOURDAMIS, T., 237
BOUSEK, Marilyn, 331
BOYER, John, 192, 212, 331
BOWEN, R. 228
BOWEN, R. 228
BOWEN, Roger, 331
BOWEN, C. 187
BOWER, N. 320
BOWMAN, C. 219
BOWMAN, S. 140
BOYD, Emmet, 331
BOYD, Keith, 306
BOYDSTON, P., 237
BOYER, C. 170
BOYLE, Theresa, 331
BOYNAR, C. 218
BOZEK, Gloria, 190, 205, 278
BRADDOCK, S., 251, 176
BRADY, Hugh, 285
BRADY, Alexandra, 264, 331
BRADLEY, Dale, 125, 140, 300
BRADLEY, T. 178
BRADSHAW, Ronald, 331
BRADSHAW, Terelise, 331
BRADFIELD, Lorraine, 331
BRAGANZA, A., 215
BRADY, K. 183
BRAINARD, S., 173
BRAKE, Robert, 331
BRANKUS, Susan, 205, 331
BRAND, L. 237
BRAND, W. 192, 242
BRANDES, Regina, 286, 332
BRANDFASS, K. Lee, 316
BRANDT, B., 182, 248
BRANDT, D. 212
BRANDT, Fred, 285
BRANDY, E. 232
BRANSKY, E. 181
BRANSHARS, R., 208, 209
BRATTON, J., 132
BRADAR, Nicholas, 300, 332
BREEN, Robert, 284
BRENNEMAN, Cheryl, 332
BREMER, William, 332
BRENNEMAN, Betsy Jean, 332
BRESHANAN, Jacqueline, 258, 261, 332
BRESNICK, Lonne, 268
BRICKEL, Marcia, 267
BRICKER, Dennis, 332
BRIDGER, Beverly, 260, 262, 332
BRIDGES, Debbie, 278
BRIGGS, J., 205
BRIGGS, S., 228
BRILL, Charles, 335
BRILL, Anthony, 332
BRILLHART, Larry, 285
BRINK, J., 250, 332
BRISCOE, Sophie, 285
BRITTI, Ronald, 314, 331
BRITAIN, Michael, 191, 332
BROAD, Stephen, 285
BROCHITT, G. 219
BROCK, Eileen, 183, 332
BRODIE, David, 314
BRODINE, Cheryl, 294
BROENNLE, S., 203
BROOK, Mary Kay, 332
BROOKS, Barbara, 332
BROOKS, John, 298
BROMLEY, Sarah, 332
BROSTROM, Richard, 336
BROUSIL, Carol, 332
BROWER, Anita, 332
BROWN, Al, 276
BROWN, Barry, 332
BROWN, Dan, 332
BROWN, Douglas, 316, 332
BROWN, Elaine, 332
BROWN, F. 146
BROWN, H. 140
BROWN, Jane, 332
BROWN, James, 308
BROWN, James, 196, 212, 332

C
CAGLE, Tom, 285
CAHILL, Stanley, 310
CAIL, D. 238
CAIN, Jeffery, 284, 332
CAIN, Joellen, 278, 334
CAIRNS, N. 161
CALANNI, Thomas, 298
CALDERONE, P., 317
CALDWELL, James, 334
CALDWELL, Judith, 334
CALDWELL, Richard, 298
CALHOUN, Judith, 334
CALHOUN, R., 251
CALLAHAN, Mary Ellen, 276
CALLAHAN, Thomas, 314
CALLAHAN, Tom, 316
CALVERT, Jay, 334
CALVIN, Joyce, 334
CAMERON, D., 205
CAMPELL, Donna Jean, 189, 201, 274, 334
CAMPELL, James, 161
CAMPELL, Jean, M., 210
CAMPELL, Robert, 187, 334
CAMPELL, Stephen, 284
CAMPELL, William, 276
CANDOW, Lawrence, 334
CANNICCI, Richard, 237, 334
CANNON, Denise, 272
CANNON, Edward, 334
CANON, David, 184, 334
CANTERBURY, Anita, 334
CANTON, Donna, 334
CAPATOSTA, Vince, 276
CAPECCI, L., 256
CAPP, K., 246
CAPUANO, A., 140
CARAPOLITTI, Ralph, 296, 334
CARBONE, Frank, 334
CARRIS, A., 131
CARLSON, Donald, 194, 334
CARLSON, Wayne, 184, 335, 334
CARLTON, J., 152
CARLTON, Richard, 300

CARMICHAEL, Donald, 334
CARMICHAEL, L., 125, 152
CARNAHAN, Bert, 284, 334
CARPENTER, C., 233
CARPENTER, George, 288
CARR, C., 172
CARR, Elizabeth, 335
CARR, M., 191
CARR, R., 132
CARR, Thomas, 335
CARROLL, L., 243
CARROLL, Richard, 290
CARROLL, Sue, 274
CARROthers, Georgina, 335
CARSON, John, 335
CARSON, Pam, 252
CARSON, Patricia, 335
CARTER, M., 232
CARTER, Ruby, 335
CARUSO, B., 192, 242, 335
CARUSO, Jacqueline, 335
CARUSO, J., 251
CASCIANI, Donna, 335
CASE, John, 284
CASEY, John, 298
CASEY, William, 306
CASER, John, 222, 251, 335
CASER, Neil, 335
CASS, Ronald, 335
CASSADAY, Bruce, 222, 396
CASSADAY, Mary, 396
CASSENS, Douglas, 290, 335
CASSIDY, M., 202, 243, 260
CASTANIAN, Andrea, 219, 282
CASTELLANA, Robert, 306
CASTLE, Dorothy, 267
CASTLE, Bonnie, 235
CASTOR, Ted, 335
CATALAN, A., 180
CATALUSCI, G., 232
CATCHPOLE, L., 219
CATERINI, Michael, 312
CATERSON, William, 312
CAVALIER, Linda, 335
CELA, L., 140
CERINO, Joseph, 185, 335
CERMAK, Rosemary, 240, 335
CERNIGIOI, Alan, 296
CERNY, B., 257
CERNOY, Kenneth, 335
CESA, B., 245
CESA, Carmen, 306, 335
CETOMALI, Phyllis, 335
CHAFET, Richard, 300, 336
CHAMPA, Rudy, 335
CHANAN, Rosalie, 270
CHANDLER, Betsy, 278, 335
CHAPIN, D., 208
CHAPIN, W., 184, 185
CHAPIN, William, 335
CHAPMAN, Deborah, 335
CHAPMAN, Hilda, 177, 190, 236, 261, 273
CHAPPLE, Laura, 286
CHANDLER, Christine, 282
CHARVAT, Chris, 172, 295
CHASE, Charles, 278
CHASTAIN, M., 224
CHAWANSKY, Sally, 335
CHENOT, C., 169
CHERRY, A., 206
CHERNAK, Michael, 335
CHESLOCK, Leonard, 335
CHESNES, Rene, 208, 274, 335
CHESNEY, John, 335
CHESTER, T., 141
CHESTNUT, Jill, 335
CHESTNUT, K., 149
CHIARAMONTE, Judith, 335
CHICK, Cathy, 273
CHIERNINGO, R., 250
CHIRP, Michael, 335
CHIRSE, Brenda, 336
CHIUWOO, T. 171
CHLYSTA, Rodyan, 336
CHLYSTA, Walter, 336
CHMEL, Robert, 199, 336
CHMIELSKI, Roberto, 336
CHRISTIE, Susan, 336
CHRISTENSEN, Dr. S., 192
CHRISTIE, Dorothy, 336
CHRISTIAN, Tom, 316
CHRISTOPHER, A., 240
CHRISTOPHER, Daniel, 306
CHRISTOPHER, R., 210
CHRIZAN, Linda, 170, 264
CHUDD, Roberto, 286
CHUICH, H., 250
CHULIG, Paulette, 336
CHUNG, Hsueh-cheng, 336
CHURCH, Cindy, 174, 286
CHYLL, Grace, 336
CHYLL, Margaret, 270
CIAR, Robert, 185, 336
CICHOCKI, Fred, 285
CICITTO, Kathleen, 173, 274, 336
CIGAVIC, John, 290
CINCALA, F., 231
CINFALO, Diane, 282, 336
CICOTI, S., 169, 173
CIRESI, J., 219
CIPILLI, T., 187
CISLER, Joyce, 336
CIZILE, S., 178
CLARK, H., 237
CLARK, John, 336
CLARK, K., 222
CLARK, Mark, 214
CLARK, Michael, 310
CLARK, Rodney, 182, 336
CLARK, Stephen, 336
CLARK, Tom, 286
CLARKSON, Donald, 288
CLAY, Ronald, 251, 259, 336
CLECKER, M., 205
CLECKER, Michael, 336
CLEGG, C., 199
CLEMENS, Jack, 185
CLEMENS, Jerry, 140, 308
CLENDENING, Rene, 273
CLEVELAND, Cathy, 171, 237, 274
CLIFFORD, D., 251
CLOGHER, B., 219

CLUNK, Sara, 270, 336
CLUPPER, Jean, 187, 242, 336
COLALIER, B., 219
COAN, P., 219
COATS, Linda, 278
COBB, Bonnie, 273
COCHRAN, Dennis, 336
COCHRAN, M., 198
COCCUMELLI, Cynthia, 274
CODY, J., 141
COLE, Jeffrey, 312
COLEMAN, E. 234
COHEN, Diane, 336
COHEN, Harold, 336
COHEN, Marilyn, 336
COHEN, Mark, 192
COHEN, Molly, 245
COHEN, Pamela, 272
COHEN, Renee, 267
COLEMAN, O., 231
COLANGELO, V., 237-
COLBOB, B., 178, 194
COLE, B., 169
COLE, Ms. T., 258
COLE, Victoria, 336
COLEMAN, Debbie, 229, 264
COLEMAN, James, 151, 306
COLEMAN, Rhonda, 272
COLLARD, Jan, 274
COLLIN, J., 210
COLONNA, Wayne, 336
COLIHILL, Terence, 336
COLWELL, D., 216
COMBS, Kathryn, 246, 336
COMBS, S., 232
COMPTON, Anthony, 316
CONROY, A., 320
CONDON, Catherine, 336
CONKEL, B., 198
CONKLE, C., 187
CONLEY, Ann, 288
CONLEY, Pamela, 183, 336
CONLEY, S., 196
CONNANOVINO, M., 199
CONRAD, C., 180
CONRIDGE, D., 215, 256, 259
CONRY, T., 180
CONTE, L., 186, 254
CONWAY, C., 287
CONWAY, Patricia, 272, 336
CONRAD, Charles, 336
CONSER, Donald, 336
CONSTANTINE, Anthony, 298
COOK, Cheryl, 209, 303, 336
COOK, Joel, 337
COOK, Kenneth, 288
COOK, P., 184, 185
COOK, Paul, 337
COOK, S., 222
COOPER, B., 169, 257
COOPER, D., 251
COOPER, R., 185
COPE, N., 187, 243
COPELAND, R., 205
COPPIN, Linda, 171, 278
COPPOLA, R., 184
CORCORAN, Douglas, 209, 337
CORBI, Karen, 264, 337
CORCORAN, Donna, 337
CORDER, R., 157
CORRELL, Richard, 337
CORNELL, Charles, 300
CORNELL, Marilyn, 198, 337
CORNES, J., 177, 232, 361
CORNING, Ruth, 198, 336
CORGALL, J., 140
CORSI, T., 251
CORSO, T., 176, 202, 257
COSANTINO, Victoria, 337
COSO, N., 141
COSTA, Edward, 300
COSTELLO, J., 237
COSTICK, Patricia, 337
COSTIN, Chris, 296
COTTON, David, 288
COURTRIGHT, Ted, 337
COVERI, Colleen, 337
COVEY, Kathy, 169, 286
COVINGTON, Robert, 141, 337
COWAN, Jane, 270
COWDEN, Paul, 312
COWHERTHWAITE, Dr. LeRoy, 200, 306
COX, B., 187
COX, E., 192
COX, Judith, 232, 286
COX, T., 192, 337
COZINE, Sharon, 337
CRABBE, D., 140
CRADIS, Cheryl, 295
CRANE, V., 183, 254
CRAIG, B., 161
CRAIG, Jo Ann, 337
CRAIGLOW, J., 237
CRAMPTON, K., 254
CRANSHAW, William, 285
CRAWFORD, Barb, 337
CRAWFORD, Lynn, 292, 337
CRAWFORD, R., 250
CRAWFORD, Terry, 312
CREGAR, C., 230
CRIMER, A., 173
CRINER, A., 187, 238
CRISMAN, Steven, 290
CRISSWELL, S., 217
CROCKER, B., 185
CROCKER, S., 187
CROONIN, S., 169
CROWN, Margaret, 278
CROSBY, Sylvia, 272, 337
CROSETTO, N., 278
CROSS, Jacque, 208, 278, 337
CROSS, Kay, 264, 337
CROW, J., 191
CRUISE, B., 173
CRYSLER, Barbara, 270
CSERONITA, Lynn, 282
CSONGELI, Richard, 337
CUCKOO, Carol, 337
CULLEN, Andrea, 282
CULP, Sally, 337
CUMMINGS, T., 250
CUMMINS, K., 205

CUMMINS, S., 183
CUNNIC, Virginia, 337
CUNNINGHAM, G., 191
CUPP, C., 280
CURRY, P., 157
CURTIS, D., 219
CURTIS, E., 191
CURTIS, Phyllis, 292, 337
CUSHMAN, Charles, 298
CUSTEAD, Nancy, 187, 199, 337
CUTLER, Sharon, 295
CUTTING, Robert, 337
CYLLBAR, Gloria, 337
CZAKO, G., 214
CZECH, Carol, 337
CZEHU, D., 217
CZERNIC, Timothy, 300

d
D'AGOSTINO, Carmela, 337
D'AGOSTINO, L., 228
D'AGOSTINO, M., 198
DANN, Thomas, 314
DAILEY, K., 242, 261, 264
DAILEY, Mary, 337
DALTON, S., 216
DALY, M., 211
DALY, Susan, 187, 337
DAMKO, Ronald, 337
DANIELS, H., 186
DANIELS, Richard, 316
DANIELS, S., 207, 214, 224
DANIELSON, William, 298
DANIS, W., 185
DANNMILLER, James, 337
DANNY, J., 237
DANTE, John, 314, 320
DANTIMO, F., 231
DAOUST, Terry, 288
DARDEN, Gail, 338
DARMO, J., 183
DARNEILL, John, 284
DARR, Gary, 338
DARR, C., 216
DARVER, Karen, 338
DAUGHERTY, Kent, 310
DAVIDSON, Linda, 338
DAVIES, H., Bruce, 316
DAVIES, Robert, 338
DAVIS, Carol, 338
DAVIS, Charles, 147, 338
DAVIS, Dianne, 278, 338
DAVIS, Eleanor, 172, 274
DAVIS, Janice, 338
DAVIS, John, 338
DAVIS, Joyce, 338
DAVIS, Michael, 298
DAVIS, Nancy, 338
DAVIS, Pamela, 338
DAVIS, Paul, 237
DAVIS, R., 257
DAVIS, William, 338
DEAMES, K., 164, 170, 243
DEAN, Cheryl, 274, 338
DEBEVOISE, Richard, 338
DEBORD, E., 234
DEBUINO, Marcio, 338
DECHTER, Marilyn, 338
DECKER, Mark, 316
DEE, James, 314
DEEM, F., 251
DEERICKS, Edward, 237, 308
DEERING, Diane, 295
DEERING, G., 199, 211
DEETER, Richard, 304
DEGIROLAMO, D., 192
DEHAVEN, J., 231
DEHM, Julie, 282
DEHOFF, Betty, 248, 292
DEHOFF, Rochelle, 198, 199, 338
DEIBERZ, Arthur, 338
DEIDERICH, Andrew, 338
DEJONG, Anthony, 338
DETRICK, J., 194
DELANGE, Mary Lee, 282
DELANO, Paul, 284
DELANO, J., 141
DELEFIELD, Carol, 270
DEMARCO, John, 314
DEMARCO, K., 208, 317
DEMASS, R., 199
DEMUCKO, Nedra, 338
DEMILL, B., 222
DENNIS, Elaine, 338
DEMUTH, S., 187
DENNE, Susan, 295, 338
DENNIS, Craig, 300
DENNIS, W., 238
DENTON, K., 299
DEPTULA, P., 161
DEFEAMER, David, 338
DENSON, Donald, 284
DERVY, B., 178
DESALVO, Philip, 338
DESANTIS, J., 187
DESARIO, Peter, 338
DESHLER, Barbara, 286
DEVAL, L., 174
DEVAULT, Doretha, 288
DEVORE, Kathy, 268
DEWALD, J., 278
DEYE, P., 183, 215, 248
DIADIUN, Ted, 316
DICKEY, Jacqueline, 251, 292
DICKEY, Anthony, 290
DICK, Gary, 285
DICKENS, John, 338
DICKIE, Jacqueline, 338
DICKINSON, Cathy, 338
DICKSON, Joyce, 203, 240, 338
DIDENTE, Stanley, 338
DIETH, Linda, 339
DIETH, G., 284
DIETRICH, Raymond, 308
DIETZ, C., 187, 243
DIETZ, George, 396

DIETZ, Phyllis, 282, 339
DIFFORD, Diane, 339
D.FLORE, Sylvester, 339
DIGMAN, Virginia, 339
DILUZZO, Geneva, 339
D'IMARE, C., 340
DIMON, Charles, 284
DINGWALL, Budd, 339
DIRUZZA, Richard, 314
DIROENZA, Anthony, 185, 339
DISHONG, Lawrence, 300
DITTMAN, Susan, 274
DIUDAN, J., 131
DIXON, D. Lawrence, 304
DOBBINS, C., 183
DOBBINS, C., 213, 228
DOBBINS, R., 231
DOBBINS, Y. Nina, 339
DOODY, Fredric, 282
DOEBERLING, A., 192, 215, 238, 312
DOERFLINGER, J., 151, 215, 238
DOEPFL, P., 161
DOLL, J., 186
DOLYOY, R., 254
DOLSEN, Virginia, 339
DOMBOS, 312
DOMMEL, T., 154
DONAHUE, T., 178
DONAHUE, Larry, 308, 339
DONALD, Jan., 339
DONALD, Margaret, 339
DONALDI, Rebecca, 292
DONAY, Judith, 339
DONNELLY, C., 194
DONNELLY, H. Daniel, 284
DONOVAN, Peter, 340
DONSKY, R., 254
DORR, Dawn, 340
DORR, James, 290
DORLER, Robert, 308
DORNBACH, Kenneth, 284
DORNBACH, C., 222
DOSTAL, L., 141, 257
DOTY, Patricia, 340
DOUGLAS, Wm., 276
DOUGLAS, K., 317, 340
DOUGLASS, H., 214
DOWDING, Thomas, 276
DOWLING, T., 152
DOWDY, Russell, 277, 340
DOWNS, Sandra, 278, 340
DOWNING, I., 125
DOWNS, David, 340
DOWNS, Jean, 240, 340
DRAKE, D., 187
DRAKE, Eileen, 274
DRAMIS, R., 251
DRAPER, David, 340
DRAPER, Wm., 314
DRAYER, Carol, 203, 340
DRIER, George, 308
DRIER, F., 141
DRISSAL, K., 246
DROSENOS, Vicki, 340
DROULLARD, L., 190, 202
DROWN, J., 222
D'SIDOCKY, Richard, 340
DUBRAVEZ, Larry, 285
DUCHE, T., 231
DUCETT, Gerald, 147, 340
DUDAS, James, 276
DUDICH, Tom, 290
DUESING, L., 187
DUFFY, K., 208
DUFFY, Maureen, 340
DUFFY, P., 117
DUMIRE, Elizabeth, 340
DUNCAN, C., 210
DUNCH, Dana, 340
DUNFEE, Michael, 284
DUNHAM, C., 237, 259
DUNHAM, William, 290
DUNN, G., 151
DUNKEL, Donamari, 270, 341
DUNLAP, James, 312, 341
DUNLAP, S., 187
DUNN, Joseph, 304
DURBIN, Sandra, 341
DURRANCE, B., 164
DURRANT, Shirley, 341
DURST, Jane, 341
DURST, Robert, 341
DUTA, T., 187
DUNEY, Eileen, 341
DUNEY, Kathleen, 292, 397
DUTTON, V., 217
DYORCHAK, A., 158, 261
DYWER, Timothy, 298
DYKO, Antonette, 341
DYLIK, Charles, 290
DZIALK, Richard, 276
DZURILLA, G., 231

E
EHRER, M., 257
EARGLE, Michael, 185, 341
EAION, Gary, 341
EBERY, Robert, 298
EBERT, Robert, 187, 216, 341
ECHOUS, Ronald, 341
ECKARD, Graydon, 141, 220, 276, 341
ECKHARDT, Kenn, 306
EDDY, J., 216, 240, 341
EDGERTON, Ado, 341
EDWARDS, Nancy, 295, 341
EDWARDS, Judith, 341
EDWARDS, R., 251
EDWARDS, Richard, 276
EDWARDS, S., 190, 215
EGAN, Lenore, 341
EGAN, M., 236
EGOLF, Carolyn, 341
EGOLF, L., 215
EHRHART, R., 242
EHRHART, Deborah, 278
EICHEL, Barbara, 341
EICHELBACHER, Lynn, 286
EICHSTADT, Sylvia, 341
EISEL, James, 341

EISEL, John, 316
EISENBERG, L., 237
EISENHARDT, Judith, 183, 341
EISENHUT, Beckie, 208, 274
EISENRUOT, G., 142
EISNER, Martin, 125, 341
EKUND, Jeffrey, 285
ELDRETH, Winfred, 341
ELDRIDGE, J., 176, 278
ELKINS, Robert, 341
ELLACATT, S., 203
ELLS, Linda, 341
ELLISHORP, J., 206
ELSTON, Warren, 341
EMERICK, Mary Jane, 341
EMMERT, L., 185
EMMETTE, L., 240
ENDRIZZI, Stephen, 341
ENGLISHCH, Carol, 284
ENOS, Philip, 341
EPPICH, Cynthia, 341
EPPRIGHT, William, 140, 220, 306
EPOSTEN, Theodore, 341
ERBAUGH, Tom, 182, 307
ERDMANN, Dr. L., 191
ERICKSON, Albert, 298
ERICKSON, G., 222
ERKINE, Kathleen, 295
ERLIE, Beverly, 183, 341
ERWIN, Duane, 310
ESHELMAN, David, 310, 342
ESHELMAN, Paul, 310
ESHLER, M., 245
ESPPOSITO, Lynda, 292
ESTADI, Kathy, 274
ETKIN, M., 207
EUSE, Frank, 342
EUSTICE, Kent, 312
EVANS, Milton, 342
EVANS, Allen, 285
EVANS, Dave, 131, 178, 250, 342
EVANS, Doug, 182
EVANS, John, 342
EVANS, Kathy, 342
EVANS, Kenneth, 342
EVANS, Leola Gay, 342
EVERETT, Judith, 173, 282, 342
EVERHART, Sandra, 341
EVERHART, R., 142, 220
EYERS, Bruce, 342
EYER, D., 192, 342
EWING, Fanni, 342
EVERT, C., 257
F
FABIAN, M., 243
FABRITUS, R., 217
FACINTO, Robert, 298
FAGAN, K., 186, 190
FAGIN, Shelley, 267
FAHRINGER, M., 228
FAIN, P., 186
FAIR, J., 141, 220
FAIRBANKS, R., 178
FAIRCHILD, Julie, 286
FAIRMAN, Norman, 276, 320
FAKERS, M., 173
FAISO, J., 222
FANCHER, Mary, 173, 203, 248, 264
FARAH, Fred, 140, 191
FARAIDY, A., 180
FARINACCI, Wayne, 290
FARKAS, R., 161
FARNSWORTH, L., 198, 254
FARRARA, G., 132
FARWICK, Leah, 294
FASCO, Diane, 292
FASVITAN, S., 180, 251
FASULLO, Charles, 314
FASSIO, Rosanne, 278
FAITH, D., 154
FAUST, L., 245
FAWAZ, J., 180
FEARON, Michael, 308
FEATHER, Marilyn, 282
FEATHERINGHAM, Dr. Richard, 276
FECHTER, Richard, 125, 220, 290
FEBEL, Alan, 151, 290
FEIKERT, James, 298
FEKETEYU, Zsolt, 306, 341
FELDKAMP, L., 213
FELDMESSER, Meg, 341
FELDSTEIN, David, 341
FELDSTEIN, S., 207, 224
FELTER, William, 290
FELTON, James, 290
FENGER, Melvin, 341
FERENCE, Chris, 264
FERENCE, T., 212
FERENCZI, Steve, 298
FERENS, Kathy, 282
FERGASON, James, 21
FERGUSON, C., 213
FERGUSON, Kay, 208, 250, 286
FERGUSON, S., 187
FERNELLA, M., 151
FERNENGL, Diane, 341
FERREARINI, Alberto, 173, 282, 341
FERREONE, Diane, 341
FERTIG, James, 296
FESNAK, J., 243
FETERLE, Katharine, 308
FANELLA, M., 161
FIDLER, Audrey, 341
FIEDLER, William, 251, 259, 300
FIELD, L., 257
FIEN, Theda, 341
FILBEN, Marion, 341
FILIPIC, M., 174
FILLERS, L., 213
FIO, John, 308
FINGERHUT, Sheila, 341
FINN, Barry, 161, 268
FINN, James, 105, 173, 341
FINLAY, Martha, 341
FINNEGAN, Virginia, 341
FINSEL, Jeanne, 183, 341
FIORENTINO, Dominic, 134
FIORENTINO, Samuel, 343

G
GABLER, Gerald, 307
GAINAR, Richard, 184, 185, 343
GAILTHER, Nancy, 274, 343
GALAMBOS, Dennis, 312
GALANES, Mark, 307
GALASSINI, Norb, 264
GALBREATH, J., 254
GALIDA, Beverly, 341
GALIGHTER, James, 344
GALLAGHER, B., 161
GALLAGHER, Richard, 154, 220, 344
GALLAGHER, S., 228
GALLINA, Marie Elaine, 344
GALLO, Edward, 290
GALOVIC, Mary, 274, 344
GALVIN, Paula, 189, 274, 344
GANIM, Ronald, 151, 161, 300, 344

GANNON, Mary, 344
GANS, Carolyn, 286
GANSON, Elizabeth, 172, 242, 278
GANT, Jacalyn, 344
GARBER, L., 140
GARCHA, A., 151
GARDNER, Henry, 344
GARDNER, Robert, 307
GARGON, Frank, 308
GARK, Stephen, 310
GARNER, Rosalie, 275
GARNEY, Cathy, 344
GARRETT, M., 221
GARROTT, P., 210
GARTNER, Chris, 236, 344
GATEIN, Richard, 285
GATTOZZI, Louis, 276
GARTRELL, Kenneth, 174, 298
GAY, J., 187
GAYNE, B., 161
GASELY, Gary, 298
GASIOR, D., 232
GASPER, Clark, 344
GATES, Diane, 308
GATES, W. William, 298, 344
GATEWOOD, L., 149
GATTO, Gregory, 344
GAUER, Carol, 173, 186
GAUSEY, Elaine, 204, 344
GEBHARD, J., 178
GEIGER, R., 152
GELERINER, Dr. E., 192
GELFAND, Shelly, 267
GELFAND, Lynn, 267, 344
GELINI, Deya, 189, 294
GELIN, W., 210
GELMAN, Arthur, 298
GEORGE, Jacqueline, 344
GEORGE, Judith, 344
GEORGE, Lawrence, 344
GELFAND, Shelly, 267
GERBER, B., 187
GERBER, Gail, 267
GERMON, D., 207, 270
GERMON, D., 151
GERHEUSER, Robert, 276
GERRICK, R., 237
GESAMAN, Timothy, 209, 345
GHARKY, D., 231
GHASTER, Gregory, 316
GIANNAMORE, Bert, 284
GIANNAMORE, N., 232
GIANNANTONIO, A., 210
GIANNIBILE, Mary Jane, 345
GIBBS, Cheryl, 345
GIBBS, Frank, 276
GIBSON, C., 250
GIBSON, C., 251
GIBSON, C., 205
GIBSON, Major D., 208
GIBSON, Joan, 208, 282
GIBSON, Joseph, 345
GIBSON, R., 125
GIERSCH, Ernst, 151, 284
GIET, C., 151
GILBERT, James, 307
GILBERT, Tom, 284
GILBRIDE, Thomas, 185, 345
GILCREST, Tom, 345
GILES, Bruce, 276
GILLET, Robert, 276
GILLESPIE, Halls, 215, 345
GILLETTE, Sharyl, 216, 345
GILLIAND, Robert, 284
GILMORE, C., 242
GILMORE, Susan, 170, 278
GILTSCHIER, Karen, 345
GIMBEL, Gail, 345
GINDRICH, S., 216
GINSCHER, J., 187
GLADIGAN, 177
GLICK, Linda, 275
GLOWNIA, Jay, 310, 345
GLOWNIA, Joseph, 310
GLUCK, Emily, 268
GNAT, C., 236
GOCHNOUR, Eileen, 345
GOODIN, Jeffrey, 345
GOEBEL, Richard, 194, 345
GOEHRING, Thomas, 285
GOELMAN, Leah, 345
GOLD, D., 245
GOLDMAN, B., 171
GOLDSBURY, Pamela, 292
GOLDSTEIN, A., 231
GOLDSTEIN, Randall, 214, 268
GOLDSTEIN, Terry, 248
GOLLUB, Monte, 268
GOOD, William, 285
GOODING, Jeffrey, 295
GOODMAN, James, 237, 285
GOODMAN, Lawrence, 189, 201, 223, 282, 321, 345
GOODMAN, Michael, 345
GOODWELL, G., 178
GOODWIN, J., 245
GOODWIN, T., 169
GOODEYAR, G., 125, 220
GODESSAY, L., 214
GORDON, James, 345
GORDON, Jeffrey, 289
GORKA, Richard, 212, 345
GORMAN, Jan, 292
GORNELL, L., 161
GOUGLER, S., 216
GRADY, Carol, 292
GRAB, G., 242
GRAF, K., 186, 201
GRAFF, G., 243
GRAN, Jeffrey, 296
GRANGER, G., 199
GRANGER, S., 199
GRANN, John, 184, 185, 345
GRANT, Donald, 290
GRANT, J., 185
GRANT, Thomas, 298
GRANVILLE, Kenneth, 199, 307, 345
GRANVILLE, Mae, 345
GRAULICH, K., 183
GRAVEN, Suzanne, 208, 275
GRAVES, Deborah, 272
GRAY, Catherine, 345

GRAY, Jerry, 345
GRAY, Sharon, 245, 345
GRAY, Sherry, 398
GRAYSON, D., 146
GREEN, Candace, 278
GREEN, D., 178
GREEN, Kathy, 201, 345
GREEN, Lloyd, 276
GREENBANK, R., 194
GREENBAUM, B., 240
GREENBERG, Harold, 207, 214, 274, 275
GREENE, C., 170
GREENE, Jeffrey, 345
GREENE, K., 254
GREENE, Susan, 203, 255
GREGG, Jeff, 278
GREGG, Leanne, 274, 345
GREY, C., 147
GREGORY, Herbert, 345
GREIMER, J., 215
GRESH, Catherine, 261, 278
GRESKO, Kenneth, 285, 345
GRIFF, Janet, 219, 295
GRIFFITH, Joan, 345
GRIFFITH, L., 203
GRIGG, C., 132
GRIMM, Tom, 308
GRIMMETT, Richard, 188, 345
GRISAK, K., 208
GRISOLA, J., 188, 200, 207, 224, 345, 397
GRIZZARD, R., 233
GRUDECKI, Elaine, 240, 345
GROCH, Mary Susan, 346
GROSS, Joseph, 307
GROSSO, M., 254
GROVER, J., 188, 223, 251, 259, 346
GRUBB, L., 224
GRUBB, S., 243
GRUDZINSKI, Elaine, 240, 346
GRUYENAK, Claudia, 346
GUGHANMAN, Claudia, 346
GIOIOTTA, Karen, 346
GUINIA, Richard, 307
GUNS, Carolyn, 346
GUNSKI, K., 171
GURIAN, J., 257
GUSTAFSON, Alan, 346
GUSTAFSON, Donald, 346

H
HAAS, Allen, 276
HABER, Suzanne, 346
HABERER, Jeanne, 346
HABINA, S., 125
HACKETT, Susan, 189, 201, 208, 275, 346
HAD JAMES, William, 346
HADEN, Gregory, 289, 320
HADLEY, Susan, 346
HAGAN, C., 178
HAGAN, Dorothy, 295
HAGAN, Nancy, 346
HAGEMAN, Charles, 209, 276, 346
HAHN, R., 237
HAIGHT, Ronald, 304
HAINES, T., 105
HAJEC, Walter, 290
HALEX, D., 202
HALADAY, Doreen, 286
HALAS, Richard, 250, 346
HALBACH, William, 307
HALDERMAN, J., 183
HALEY, William, 307, 346
HALL, B., 178
HALL, Carol, 346
HALL, D., 231
HALL, Douglas, 310
HALL, E., 105
HALL, John, 346
HALL, Robert, 346
HALL, Tom, 346
HALL, Virginia, 346
HALLIDAY, Donna, 292
HALLER, Celina, 203, 346
HALTER, K., 222
HALTER, W., 250
HALTERMAN, Jane, 346
HALTUNEN, Jance, 157, 278
HALVERSTADT, J., 250, 282
HALYPKA, Charles, 346
HAMANN, Doug, 312
HAMBLER, James, 346
HAMILTON, F., 212
HAMILTON, Marian, 292
HAMILTON, M., 187
HAMM, Robert, 246
HAMMEL, M., 222
HAMPU, R., 184
HAMRICK, A., 203
HAMRICK, Raymond, 199, 346
HANCOCK, B., 254
HANCOCK, David, 174, 296, 346
HANCOCK, Marylou, 183, 346
HANDLIN, Adrienne, 346
HANLON, Carol, 213, 278
HANNA, R., 151
HANNER, S., 171
HANNERS, Connie, 208, 271
HANNIGAN, Sue, 275
HANSEN, N., 176, 183, 246
HANSEN, R., 211
HANSON, Cheryl, 346
HANSON, Charles, 161, 257
HANSON, Kay, 264
HARBART, Linda, 194, 203, 346
HARBI, M., 180
HARBAR, Raymond, 199, 346
HARCLERODE, James, 285, 347
HARDY, Sandra, 347
HARDULAK, T., 196
HARGIS, P., 251
HARM, B., 217
HARM, J., 178
HARMAN, J., 215
HARNER, L., 219
HARPER, Phyllis, 272

HARPER, R. 146
HARRINGTON, Patricia, 292, 347
HARRISON, Cheryl, 187, 282
HARRIS, Donald, 208, 209, 310, 347
HARRIS, L. 140
HARRIS, W. 183
HARRISON, Dick, 285
HARRISON, Ilona, 172, 295
HARST, Jan, 298
HART, David, 201, 264, 347
HART, S., 232, 347
HARTENBERG, Barbara, 202, 214, 254, 347
HARTER, Carl, 347
HARTMAN, Linda, 286
HARTMAN, Patricia, 347
HARTZELL, T. 194
HARTZEL, G. 238
HARVEY, Linda, 211, 292
HARVEY, Pennee, 347
HARVEY, Dr. V., 196
HASENSTAB, John, 276
HASENSTAR, John, 347
HASLINGER, J., 231
HASSSELBACH, N. 245
HASSFURTH, Diane, 196, 347
HAST, William, 314
HATCH, Tamilyn, 172, 282
HATZAKIS, Helen, 347
HAUSER, John, 307
HAVER, P. 154
HAVERNE, Ronald, 297
HAYKOS, B., 242
HAVERLAND, K., 140
HAYES, Carol, 347
HAWKINS, Jud, 276
HAWKINS, L. 257
HAWKINS, S. 170
HAYMOND, A. 194
HAYMOND, F., 224, 348
HAYS, J., 254
HAZEL, S., 243
HAZELINE, David, 285
HAZEN, G., 140
HAZER, G. 220
HAZZLET, L. 224
HAZUCHA, A. 196, 215
HEAD, P. 184
HEADLUND, Laurel, 292
HEARD, R., 147
HECK, M., 192
HEGDES, Marguerite, 271
HEIDRICK, Michael, 223, 231, 348
HEFFMAN, Mitchell, 268
HEFFNER, Jan, 176, 177, 189, 196, 211, 210, 348
HEICHEL, Sue, 275
HEIGES, Bradley, 314
HEIN, Cheryl, 348
HEINIS, C., 169
HEINLEIN, A., 185
HEILMAN, L. 251
HEINSELMAN, Karl, 149, 316
HEINZ, Steve, 300
HEINTZMAN, M., 231
HELD, Eric, 298
HELFAND, Susan, 267
HELMAN, J., 186
HELMAN, Nancy, 286
HELSER, Gary, 248
HEMMING, C., 243
HENBECK, William, 300
HENNING, Dana, 286, 348
HENDESON, John, 310
HENDESON, S. 250
HENDESON, Thomas, 348
HENNING, B., 254
HENRIKSEN, Carol, 292
HENDRIX, B., 174, 254
HENKE, Gary, 276
HENNIS, Harold, 348
HENNING, T. 237
HENNING, K. 254
HENRY, C., 196
HENRY, J., 178
HENRY, Nancy, 172, 189, 201, 282, 348
HENRY, Theodora, 348
HENSRAW, Charlotte, 278, 348
HEPLER, John, 290
HEPPS, Nancy, 267
HERALD, D., 213, 248
HERC, M., 183
HERINGTON, Fran, 224, 348
HERINGTON, Leigh, 348
HERMAN, G., 151
HERMEL, T., 140
HERR, Douglas, 348
HERRERA, A., 151
HERRICK, Sherry, 282
HERINGTON, Suzanne, 278, 321, 348
HERMANN, Lawrence, 290, 348
HERRON, Bonnie, 275
HERSH, Harvey, 348
HERTZIG, Rebecca, 216, 278, 348
HERVEY, Joyce, 348
HERZOG, N., 177
HESS, David, 298
HESS, Donna, 348
HESS, James, 348
HESS, Patricia, 169, 282
HESS, Richard, 268
HESS, Robert, 312
HESS, V., 236
HESTLER, Daniel, 349
HEWIT, J. 250
HEVL, Cathy, 217
HIBBARD, F. 217
HICKS, Susan, 275
HIDO, B., 125
HIGGINS, D., 237
HILL, David, 290
HILL, James, 312
HILL, R., 169, 188
HILL, R. 300
HILL, Robert, 307
HILL, Barbara, 177, 189, 207, 279, 348
HILLER, M., 186
HILLIARD, Robert, 191, 348

HILLYER, Jacqueline, 348
HILTNER, Jesse, 314, 348
HINES, Porto, 114, 166, 275
HIMMEL, Roger, 268
HIMYLOWY, Louis, 276
HINCHLIFE, Cathy, 275
HINDMAN, John, 285
HINES, J., 177, 186, 247, 261
HINES, R., 207, 224, 397
HINES, William, 184, 289
HINKES, Sanford, 348
HINKLE, Robert, 348
HIPPLE, K., 192
HITCH, Dotie, 286
HITT, R., 215
HIZER, C., 199
HIZER, Thomas, 348
HNDA, C., 254
HOAC, Susan, 348
HOCEVAR, Judy, 201, 219, 348
HOCEVAR, Peggy, 282, 398
HOCKING, Barbara, 348
HODGSON, Thomas, 310
HOESLE, J., 219
HOFFER, B., 170
HOFFMAN, Cheryl, 348
HOFFMAN, James, 298
HOFFMAN, Judy, 292
HOFFMAN, Myra, 267
HOFFMAN, Susan, 348
HOFFMAN, Susan, 274
HOFFMAN, Joanne, 164, 286
HOFFSTEITER, Karen, 348
HOGAN, Edward, 289
HOGAN, G., 217
HOGARTH, Charles, 316
HOSHENSTEIN, Gary, 298
HOINSKI, Jeffrey, 140, 308
HOLDEN, Linda, 348
HOLDEN, Thomas, 310
HOLDERRAUM, Ruth, 348
HOLDREN, Lawrence, 311
HOLDENER, Michael, 290
HOLECKO, MaryAnn, 349
HOLL, Nevin, 349
HOLLAND, Kathleen, 349
HOLLAND, Pam, 264
HOLLAND, R., 147
HOLLER, William, 288
HOLLING, Kathryn, 349
HOLLOWAY, Connie, 272
HOLLY, Karen, 264
HOLMES, Doris, 249
HOLMES, Douglas, 307
HOLMES, Gary, 151, 205, 349
HOLT, Diana, 183, 349
HOLT, Mary, 349
HOLTHOS, Gary, 250, 311
HOLUB, Daniels, 276
HOLY, M., 183
HOMAN, Joyce, 349
HOMISON, Paul, 314
HONZIK, Dr. R., 141
HOOPINGBARNER, M., 213, 254
HOOGENBOD, G., 238
HOYER, David, 349
HOPKINS, Joan, 349
HORAY, Lois, 349
HORN, I., 204
HORN, M., 257
HORN, Joyce, 169, 349
HORN, L., 142, 146
HORN, Robert, 284
HORNING, Jon, 308
HOROWITZ, M. 154
HARRIGAN, Jack, 349
HARRIGAN, John, 300
HARRIGAN, Vincent, 311
HORST, C., 192
HORSTMEYER, P., 215
HORVAT, J., 257
HORVATH, L., 187
HORVATH, Lenora, 275, 349
HORVATH, M. 180
HORVATH, M. 250
HORVATH, G., 186
HORVITZ, Susan, 186, 349
HOSE, Blanche, 267, 349
HOSKINSON, J., 205
HOSMER, Douglas, 314
HOTZ, D., 192
HOUSEKEEPER, Rosemary, 349
HOUSTON, R. 141
HOVANICK, C., 258
HOYDA, Dr. Howard, 308
HOWARD, David, 178, 184, 348
HOWE, Dennis, 349
HOWELL, William, 316
HOWERTER, Robert, 349
HOWIE, D., 222
HOWIE, H. 161
HOWLITZ, Joseph, 285
HOWLAND, Joanne, 264
HROMCO, Anthony, 349
HRONEK, Richard, 290
HRUBY, Jerry, 289
HUBBARD, Charles, 349
HUBBARD, Sandra, 349
HUBKA, Janice, 217, 317
HUBER, Thomas, 316
HUDEC, S. 131
HUDEC, Roland, 349
HUESTON, H. 210
HUY, Douglas, 307, 349
HUFE, D., 210
HUFFMAN, C., 211
HUGH, Shirley, 348
HUGHES, Brad, 349
HUGHES, Ellen, 349
HUGHES, J., 186
HUGHES, Ronald, 349
HUGGINS, H. Craig, 285
HUGO, James, 298
HUBERT, Barbara, 349
HULL, Russell, 276
HULMÉNIK, Barbara, 349
HUMES, Judy, 282, 349
HUMPHREY, Donald, 350
HUMPHREY, Robert, 300
HUNSTON, S., 183, 216
HUNT, Janice, 350
HUNTER, Joseph, 316
HUNTER, R., 212

HUNTER, N., 216
HUNTER, Terry, 350
HURCHANK, Barbara, 350
HURD, S., 212
HURST, Barbara, 350
HURST, Carol-Lynne, 295, 350
HURST, L., 222
HURWITZ, Bruce, 268
HUSMAN, Thomas, 311
HUSS, Sandra, 286
HUTCHINSON, John, 350
HUTLIN, MaryLu, 350
HUXEL, J., 210
HYATT, R., 196
HYDE, K., 161
HYDE, Tedd, 298
HYDE, Thomas, 290
HYDE, William, 350
HYSLOP, James, 316
HYSLOP, Stephen, 316

i
IPAPADO, T. 251
ICEMAN, Larry, 350
IFFLAND, Bonnie, 187, 350
IFT, A., 177
IGNATI, Dennis, 314
ILUTKY, Nina, 350
IGALLS, Ronald, 351
IMMEL, Jeffrey, 285
IMMORRINO, Carolyn, 183, 350
INDERMURLE, Kenneth, 187, 350
INGOLD, Donna, 351
INGRAM, Sherry, 272
IRWIN, Helen, 351
IRWIN, J., 140
IRIZARRY, Thomas, 351
ISSACS, Douglas, 140, 276
ISSACCO, Judith, 294, 351
ISHAM, Donald, 298
ITA, Christine, 351
ITA, J., 248
IVANCIC, Frances, 351
IVANCHUK, R., 151

j
JACK, Danielle, 314
JACKSON, George, 174, 351
JACKSON, M., 247, 261
JACKSON, R., 215
JACKSON, R., 210
JACKSON, Thomas, 351
JACOBS, Sandra, 245, 351
JACOBS, C., 194
JACOBS, K., 214
JACOBS, MaryAnn, 292
JACOBSEN, C., 192
JACOBSEN, Greg, 351
JACOBSEN, Harriet, 351
JACOBSON, Robert, 217, 351
JACOBY, Diane, 267
JACOBY, Jeffrey, 314
JACONO, F., 242
JAFFA, J., 207
JAMES, Richard, 296
JAMES, Tommy, 276
JAMES, Veda, 351
JANIK, Terrence, 351
JANKOWSKI, Mary, 351
JANNING, James, 308
JANOSIK, Linda, 286
JANSEN, James, 351
JARUS, Barbara, 189, 207, 224, 351
JARVE, Jo Anna, 351
JARVO, Thomas, 297
JASKOL, E., 191
JEDICK, P. 251
JEDICK, G., 169
JEDICKA, George, 309
JENNIFERS, Thomas, 351
JENNISAK, Edward, 351
JENSE, Raymond, 298
JENSEN, L., 183
JENSEN, N., 178
JENNY, T., 178
JERRICK, Stephen, 311
JEVCAK, Thomas, 300, 351
JEWELL, Robert, 340
JIMSON, MaryLu, 351
JOHN, Bonnie, 271, 351
JOHNS, Elaine, 208, 275
JOHNSON, Carole, 351
JOHNSON, Carol, 292
JOHNSON, C., 192
JOHNSON, Carol, 351
JOHNSON, C., 201
JOHNSON, C., 186
JOHNSON, Craig, 311, 351
JOHNSON, D., 238
JOHNSON, Deborah, 279
JOHNSON, Donald, 299
JOHNSON, Gary, 351
JOHNSON, G., 185
JOHNSON, G., 184
JOHNSON, Greg, 299
JOHNSON, Janice, 272
JOHNSON, Janice, 279
JOHNSON, Peter, 351
JOHNSON, P., 147
JOHNSON, Richard, 351
JOHNSON, R., 194
JOHNSON, Sandra, 183, 351
JOHNSON, K., 206
JOHNSON, Marie, 318
JOHNSON, Mark, 294
JOHNSON, Phillip, 311
JOHNSON, Terry, 309
JOHNSTON, Charles, 299
JOHNSTON, Dan, 304
JOHNSTON, Doug, 306
JOHNSTON, J., 198
JOHNSTON, Jennifer, 275, 351
JOHNSTON, Pamela, 279
JOKLEHO, Joanne, 207, 208, 287, 351
JOLLEY, Richard, 299
JONES, A., 196
JONES, Allen, 351

JONES, Alma, 351
JONES, James M., 352
JONKUB, Ronald, 314
JONES, Jill, 352
JONES, Charles, 185, 307
JONES, K. 243
JONES, Marlene, 264
JONES, Terry, 307
JONES, Thomas, 300, 352
JONES, W., 196
JONES, W., 138, 352
JONES, W., 236
JORDAN, P., 141
JORCH, W., 187
JOSEPH, F., 199
JOSEPH, Sheila, 352
JOYCE, J., 164
JOYEUX, Chantal, 173, 271
JOSZA, M., 187, 254
JOUVE, Edward, 311
JULLERAT, Cecile, 292
JULICH, T., 161

k
KABASAN, Dennis, 352
KABIN, Robyn, 267
KABYH, R., 104, 170
KACKERGIUS, E., 215
KACHUR, T., 194
KACKSTETTER, Sandra, 275
KAPENICK, J., 252
KAHLERT, Jerry, 352
KAHLES, G., 192, 352
KAIN, Charles, 352
KAIN, Mark, 237, 352
KAISER, Marty, 264
KAMEEL, Georgette, 352
KALEEL, C., 245
KALOUN, Margaret, 352
KALLIOMAA, Anne, 352
KALINIKY, Barbara, 295
KALITER, Karen, 352
KAMEDY, Lawrence, 299
KAMERER, Jane, 203, 279
KAMEZ, J., 207
KAMINSKI, D., 199
KAMP, Charles, 212, 352
KAMPLIS, Georgia, 208, 352
KANORAC, L., 169, 173
KANE, Christine, 352
KANE, Mary, 352
KANE, Nancy, 352
KANE, Richard, 178, 352
KANDEL, Susan, 172, 189, 199, 279, 352
KANTER, Steven, 297
KANUTRA, Eileen, 352
KAPPEL, Polly, 287
KAPRAL, Lawrence, 187, 202, 352
KARASH, Tim, 304
KARLAN, D., 196
KARREK, D., 237
KARSI, R., 191
KASARDA, D., 208
KASON, Nancy, 177, 223, 255, 261, 352
KASTEN, Bonnie, 246, 261, 279
KASZEL, Barbara, 352
KATRYCK, Carol, 282
KATZ, Stuart, 274, 268, 352
KAUFMAN, R., 191
KAUFMAN, John, 314
KAUTZMAN, Ronald, 352
KAVCAR, John, 141, 309
KAVULJA, P., 223, 259, 260
KAWAL, M., 104, 208
KAYE, John, 352
KAYLOR, R., 187
KEARNEY, Fran, 292, 352
KEBER, Paul, 299
KECK, S., 254
KEEFE, Barb, 264
KEENE, D., 258, 259
KEENEY, Dennis, 297
KEFGEN, Robert, 297
KEGLEY, C., 125
KEHLI, Joanne, 250, 251, 352
KEISER, Ann, 352
KEITH, Donna Faye, 196, 352
KEITH, Steve, 297
KEKIL, Mike, 312
KELLER, Keith, 314
KELLEY, C., 213
KELLEY, Linda, 295
KELLEY, Mike, 285
KELLEY, Timothy, 299
KELLY, T., 210
KELLY, D., 231
KELLOGG, Constance, 352
KELSO, Bruce, 316
KELSO, Sandra, 111, 287, 352
KELVINGTON, James, 173, 312
KEMP, David, 285
KEMP, Susan, 352
KEMPEL, Marilyn, 352
KENNEDY, Bob, 353
KENNEDY, John, 353
KENNEDY, Sandra, 292, 353
KENNEY, Thomas, 353
KENNEDY, Judy Lynn, 353
KENNEDY, John, 299
KENSICKI, Jane, 353
KENWOOD, Marilyn, 353
KERKEL, J. 131
KERN, B., 183, 246
KERR, David, 182, 353
KERR, Gary, 178, 184, 353
KERR, Larry, 178, 184, 353
KERR, Marilyn, 295
KERSHNER, Roberto, 353
KESNER, M., 292
FESHOCK, P. 236
KESSLER, James, 194, 353
KESSLER, Phyllis, 267, 353
KESTEL, Mary, 353
KETTRETT, Larry, 231, 353
KEVERN, D., 105
KEV, S., 250
KIDKAS, G., 243
KILK, Kathleen, 353

KILANDOWSKI, Mike, 309
KILBURN, S., 187
KILBRIDE, Ronald, 314
KILBY, Carol, 353
KILDUFF, Timothy, 125, 195, 285, 353
KILE, Glen, 353
KILKENNY, Joyce, 353
KILKENNY, Rosemary, 273
KILPELA, Hana, 353
KIMBLE, D., 213
KIMBSILL, D., 217
KIMBERLEY, D., 200
KIMMEL, James, 353
KIMMEL, S., 157
KIMMEL, Walter, 209, 353
KINDLAN, N., 191
KINDLAND, Ronald, 353
KINDSVATER, Karen, 353
KING, Al., 396
KING, B., 210
KING, Christie, 292
KING, Kevin, 317
KING, Timothy, 184, 185, 353
KING, V., 141, 320
KINUHO, S., 180
KIRBY, Lena Jackson, 273, 354
KIRK, H., 177
KIRK, Roger, 237, 354
KIRKBRIDE, Philip, 352
KIRKLAND, S., 174
KIRSCH, Sherry, 295
KIRSCHNER, M., 205, 354
KIRSLAND, Sandy, 264, 354
KISHMAN, P., 183
KISSEL, P., 354
KISSEL, P., 228
KISTLER, James, 354
KISTLER, Kim, 311
KITCHEN, Paul, 298 advisor
KITCHIN, C., 184
KITKO, Marcello, 166, 295
KITSKA, Susan, 354
KITSON, K. Mrs., 161
KLEBER, Carl, 300
KLEE, Clayton, 290
KLEIMAN, Marcy, 282
KLEIN, J., 187
KLEIN, Diana, 354
KLEIN, Corinne, 183, 354
KIR, Joseph, 304, 354
KIR, Roseanne, 201, 354
KLOMAN, Kenneth, 287
KLOSARSKI, J., 161
KLOZAR, G., 197
KLUMB, R., 210, 251
KNAPP, L., 170, 243
KNEE, Patricia, 295
KNEPPEL, Paula, 223, 354
KNIEREM, Beth, 264
KNIGHTON, Carol, 272
KNIGHTON, Joyce, 272
KNISLEY, Paul, 314, 354
KNITTLE, Laura, 354
KNOWLTON, Donald, 304
KNOWLTON, Gary, 354
KOE, J., 174
KOBLINZ, Paul, 354
KOCHMUT, Kenneth, 354
KOCHMUT, Phyllis, 354
KOSCHOVY, David, 316
KOHLER, B., 170
KOHLKE, Penelope, 354
KOLBENY, Judy Ann, 354
KOFENICK, J., 199
KOGEL, Uly, 173, 183, 208, 282
KOHEN, Rita, 354
KOHJ, Janell, 354
KOHUT, Sandra, 354
KOIACH, Nick, 314
KOLAS, R., 257
KOLHMAINEN, R., 182
KOLINSKAS, Anthony, 354
KOLLAR, Thomas, 304
KOLUDER, Ernest, 354
KOMINIC, Timothy, 312
KOMOROWSKI, James, 272, 354
KONDRAS, Douglas, 285, 354
KONDRAT, D., 258
KONCINSKI, Rio, 354
KONEI, R., 178
KONSTANTINOS, M., 170
KOONS, Stephen, 184, 250, 354
KOPLAN, Deane, 355
KOPROWSKI, Elynn, 295
KORBA, Peter, 353
KOSCIUSKO, Tom, 355
KOSTER, Donna, 355
KOSTER, Judith, 355
KOTLIN, Carol, 282
KOURK, K., 176, 183
KOUJOL, Ch., 304
KOVACH, Beverly, 183, 355
KOVACH, Linda, 292
KOVACHEK, Susan, 355
KOVATCH, Mary Beth, 355
KOWALSKI, Dennis, 285, 355
KOTZICH, Sharon, 295, 355
KRAEGL, Robert, 307
KRALEY, B., 202
KRAMARIC, Marjan, 355
KRAMER, Alexander, 355
KRAMER, A., 212
KRAMER, Edward, 307, 355
KRAMER, Sherry, 271, 355
KRAND, Kathleen, 295
KRANE, Janet, 295
KRANTZ, L., 173
KRASOVIC, Gayle, 355
KRATZER, Ruden, 355
KRAVITZ, Eileen, 267, 355
KRAWCZYK, Diane, 190, 279, 321
KREBS, James, 355
KREBS, K., 183
KREGER, Russell Lowell, 355

KREINBRINK, Suzanne, 355
KREINER, Joseph, 311
KREITZER, James, 355
KREMPPEL, D., 178
KREPS, Sally, 287
KRESS, Martha, 355
KREUSLER, J., 254
KRINER, Linda, 287
KRISPINSKY, D., 206, 260
KRISZ, Zsolt, 261
KRIVONAK, Steve, 131, 290
KROHEIM, Marty, 267
KRON, Robert, 355
KRONHEIM, Martha Hope, 355
KROEMERYER, R., 256
KRONTHAL, J., 186
KRUCZEK, David, 355
KRUCIER, Mary Ellen, 355
KRUMEL, R., 231
KRUTICH, Paul, 299
KUBACKI, Renee, 279, 355
KUBINA, Julian, 355
KUBRICK, H., 242
KUCSMA, David, 355
KUDLA, Tom, 312
KUMERLEK, K., 250
KUN, J., 355
KUNH, N., 206
KUNH, N., 186
KULA, M., 224
KUMONOH, Allan, 307
KUKURA, Bonnie, 355
KULICK, Andrew, 289
KULIWICKI, M., 237, 261
KULKA, Kathy, 355
KUNIZMAN, Charles, 141, 290
KUNZ, Brian, 285
KURINSKY, Janet, 355
KURJANDER, Richard, 355
KURSK, Geraldine, 355
KURTZ, Carole, 201, 356
KURTZ, Janet, 356
KURTZ, J., 215
KUS, J., 250
KUSHNER, Janice, 292
KUSS, J., 221
KUTA, P., 198
KUTINA, Renee, 177, 356
KUTZ, D., 250
KUZMA, Joseph, 125, 194, 356
KYTLER, Teresa, 292

L
LABIANCA, Mary Frances, 356
LAGODICH, T., 146
LAHL, James, 145, 290
LAINE, Cynthia, 240, 356
LAKE, D., 184, 185
LAKE, Dale, 314
LAMAR, William, 289
LAMAR, Alan, 290
LAMAR, P., 110
LAMB, Karen, 287, 317
LAMBER, Carole, 295
LAMBERT, C., 245
LAMBE, A., 250
LAMBRIGHT, M., 105
LAMDEN, Barbara, 177, 202, 214, 260, 356
LAMMI, Charles, 276
LAMOVSKY, Larry, 356
LAMPE, Gregory, 154, 204, 356
LAMPHELM, T., 232
LANCASTER, Suzanne, 356
LANCY, Leonard, 356
LANDERS, Thomas, 251, 314
LANDIS, B., 141, 220
LANDIS, Doug, 140, 188, 204, 220, 354
LANDIS, K., 245
LANDIS, Susan, 356
LANDIS, William, 276, 356
LANDOLFO, Jeanne, 287, 356
LANDOPH, Douglas, 356
LANDOLPH, John, 356
LANDON, Patricia, 282
LANDWEH, David, 311
LANE, Jonathan, 131, 356
LANE, Margaret, 356
LANG, Carol, 292
LANG, B., 214
LANSINGER, P., 183
LAPIDES, Marilyn, 231
LAPIDES, Michael, 231
LAPIDARI, Vincent, 356
LAPINE, R., 194
LARRIE, John, 285
LARSEN, David, 356
LARSON, D., 178
LARSON, Kenneth, 356
LASSER, Byron, 268, 356
LASSMAN, H., 154, 220
LATIANO, J., 131
LATHUR, S., 219
LATTAVO, Antonia, 275
LAUERSDORF, Robert, 356
LAUGHLIN, Marlen, 283, 356
LAUGHLIN, Paul, 356
LAUX, Helen, 356
LAVACK, David, 356
LAW, William, 311, 356
LAW, Alan, 268
LAVRINA, Norman, 356
LAW, Ronald, 268
LAWRENCE, Robert, 194, 356
LAYER, Kathy, 356
LEAMAN, Samuel, 300
LEDER, Lodd, 312
LEDIN, V., 236
LEDINSKY, R., 210
LEE, C., 173, 295, 317
LEE, Diane, 356
LEECH, Margery, 166, 211, 275
LEEDY, R., 231
LEEDY, C., 240
LEEFER, Linda, 287
LEPPINGWELL, James, 154, 220, 356
LEHMAN, Debby, 283
LEHMAN, David, 316
LEHMAN, Lillian, 356

LEHMILLER, Sue, 264
LEHWALD, Karen, 183, 357
LEIST, David, 357
LEITER, Patricia, 279, 357
LEISEK, A., 161
LEISER, M., 141
LENARIC, M., 205
LENKA, B., 222
LENGNIX, Patricia, 357
LEO, Keith, 299
LEON, B., 257
LEON, Peggy, 271
LEONARD, Sharon, 357
LEONARDI, Mary, 357
LEPINTO, K., 240
LEPOFA, Charles, 357
LEPOFA, Susanna, 357
LESAY, John, 141, 220
LESTER, David, 312
LESTER, Joyce, 357
LESTER, J., 212
LEVENGOOD, L., 187
LEVINGER, Charles, 285
LEVITH, Henry, 357
LEVITSKY, Michael, 357
LEVY, Irene, 357
LEVITT, Linda, 357
LEVY, Brooke, 271
LEVY, I., 180
LEWANDOWSKI, T., 173
LEWIS, Bernadette, 273
LEWIS, Dale, 309
LEWIS, Doreen, 358
LEWIS, Dionne, 271, 358
LEWIS, Larry, 311, 358
LEWIS, Lee, 189, 283, 321
LEWIS, Louise, 271
LEWIS, Marvyn, 358
LICHTI, Eileen, 295
LIEBER, S., 231
LIEBER, S., 231
LIEBER, S., 231
LIEBERMAN, Aaron, 131, 268
LIEBERMAN, Sarah, 358
LIFE, James, 131, 358
LIGGETT, Paul, 358
LIKAR, Mary, 275
LILE, Kathy, 279
LILICK, 140
LINAMEN, Vance, 358
LINDER, G., 180
LINDENBAUM, Charles, 125
LINDMAN, Beth, 358
LINDENBERG, Darley, 358
LINDERMAN, Linda, 358
LINDSAY, Richard, 307
LINDSEY, Gary, 185, 358
LINDSEY, Shirley, 358
LINEMEN, Vance, 307
LINGER, B., 216
LINGER, Jackson, 208, 307, 358
LINK, Dayton, 258, 316
LINK, J., 174
LINKWALD, M., 161
LINTA, J., 125
LINTON, Jeanne, 248, 295
LIPOVICH, Nancy, 187, 358
LIPPS, Darl, 185, 358
LISKE, D., 202
LISKE, L., 202
LISLE, Linda, 279
LISOWSKI, L., 184
LISTALAS, Dale, 312
LITLER, Jay, 290
LITWINOW, Valerie, 358
LIVELY, Gerianne, 275
LIVINGSTON, Herman, 268, 358
LJEWELLYN, Anne, 358
LOYD, David, 290
LIVELY, Gerianne, 358, 201
LOCASTRO, Barbara, 223, 358
LOCKER, R., 219
LOCURTO, P., 187
LODGE, T., 192
LOESCH, L., 231
LOGAN, Caroline, 283, 358
LOGAN, William, 314
LOHR, John, 304
LOMBARD, Linda, 279
LONG, Charles, 231, 285
LONG, Frank, 316
LONGO, Leo, 151, 291
LOCKER, G., 187
LOOSE, P., 183
LOPATICH, J., 131
LOPATI, A., 187
LOPRESTI, Salvatore, 359
LORAUDEAU, P., 125, 177, 204, 220
LORD, Barbara, 264, 359
LOTT, L., 245
LOUNGER, Wendy, 208, 287
LOULAN, John, 359
LOVE, Gary, 311
LOVE, Robert, 140, 204, 359
LOVELESS, P., 208
LOVELL, Marsha, 359
LOVETT, C., 237
LOWE, D., 131, 141
LOWE, Patricia, 272
LOWMILLER, D., 194
LOWNIK, Cheryl, 157, 213, 215, 271
LOYD, S., 219
LOYD, M., 170
LUBISCH, Sandra, 304
LUCIETH, Nicholas, 359
LUDICK, Stephen, 276
LUDWIG, Carole, 359
LUEBKER, Jerry, 208, 359
LUKSIS, B., 140
LUPTON, E., 240
LUPTON, H., 213
LUSTGARTEN, M., 214
LUTHER, Mary Lynn, 198, 359
LUTNER, P., 201
LUTZ, Judy, 270
LUTZ, P., 203
LUTZ, Robert, 188, 209, 311, 359
LUTZ, Ronald, 359
LUTZ, I., 180
LUTZ, I., 180
LYDDON, ZOH, 209, 359
LYNCH, J., 256

LYNCH, K., 248
LYNCH, M., 237, 259
LYNCH, Patricia, 359
LYONS, Nancy, 205, 359

M
MACCIOLI, Janet, 283
McDONALD, Rick, 398
MACE, D., 216
MACHAMER, Albert, 359
MACK, Constance, 359
MAGI, J., 183
MACKILL, Joseph, 291
MACKS, R., 131
MACLURA, Dennis, 300
MADRASZ, Marie, 359
MADDEN, Joan, 223, 287, 359
MADEIN, M., 215
MAEDER, B., 236
MAENPAA, Pamela, 203, 359
MAGALEN, Thomas, 359
MAGEC, Robert, 340
MAGEE, John, 291
MAGEE, Renee, 271
MAGEE, Robert, 297
MAGELIS, Edward, 285
MAGILLAN, Betty, 271, 359
MAGGERI, Rick, 207
MAGI, M., 180
MAGNER, Mary, 271
MAHANEY, Michael, 217, 359
MAHON, Betty, 359
MAHON, Madeline, 169
MAHON, Marilyn, 295, 359
MAINA, Timothy, 180, 359
MAINS, L., 195
MAJORS, Frances, 359
MAKO, G., 187
MALACHOSKY, Judy, 359
MALARCHIK, Marilyn, 275, 317
MALBASA, Robert, 291, 359
MALENIT, Robert, 359
MALEY, Sylvia, 359
MALTBY, Marilyn, 284
MALTEMPI, Carlo, 359
MALY, Jeri, 359
MAMULA, Nicholas, 317
MANCINI, John, 359
MANDARCO, Virginia, 359
MANDIEL, Harvey, 206, 359
MANDIEL, R., 206
MANDOR, Leonard, 360
MANDRIS, James, 187, 238, 259, 245
MANI, Margara, 287
MARKS, Sandra, 264, 360
MANLY, Carol, 264, 310
MANN, Barbara, 360
MANSI, B., 190
MANSON, Pamela, 279
MANTEY, C., 248
MANTE, L., 187
MAROLA, Karen, 360
MARANACCI, James, 314
MARASCO, B., 250
MARELI, Allan, 276
MARGENSHER, R., 224
MARGOLIS, Richard, 207, 360, 395
MARGOLIS, Robert, 223, 360
MARIENWICZ, Jacqueline, 267, 321, 360
MARKOVICH, D., 207, 224
MARKS, Richard, 299
MARKS, Robert, 299
MARKS, Steve, 397
MARIANI, M., 164, 245
MARINACCI, James, 360
MARRIOTT, John, 299
MARIS, William, 312
MARS, Ronald, 360
MARSH, John, 300
MARSH, Kathleen, 360
MARSHALEK, Anthony, 311, 360
MARSHALL, L., 317
MARSHON, Willard, 363
MARSIK, Nicholas, 360
MARSIK, Laura, 360
MARRIOVIS, S., 236
MARTELL, Kenneth, 360
MARTENS, K., 211
MARTIN, William, 360
MARTIN, C., 186
MARTIN, Carrie, 292
MARTIN, D., 213, 239
MARTIN, Edgar, 360
MARTIN, Edward, 360
MARTIN, Pamela, 287
MARTIN, Patricia, 360
MARTIN, Sister, M., 215
MARTIN, Richard, 314, 320, 360
MARTIN, S., 233, 311
MARSHALL, George, 209, 299
MARTINI, Lou, 208, 264
MARTINS, Kathleen, 287
MARTONCHIK, M., 257
MARUCA, Francine, 360
MARX, Paula, 213, 292
MARZANO, Marjanne, 360
MASCHEK, Thomas, 299
MASER, Shelby, 360
MASIELLO, C., 251
MASIROVITS, S., 177
MASON, Bruce, 360
MASON, June, 360
MASON, Marsha, 172, 295, 360
MASON, Mary, 272
MASON, Robert, 314, 360
MASS, Rita, 360
MASSIE, S., 198
MASTERS, Paul, 212, 299
MASTERS, J., 161
MASTRIANA, R., 233
MASTIANA, P., 300
MATACIC, B., 187
MATCHETT, Bryan, 360
MATCHETT, Frank, 297
MATHES, Stephen, 285, 360
MATHIAS, Richard, 209, 360

MATHIS, S., 203
MATHIS, V., 229
MATIS, Marie, 360
MATLOCK, V., 210
MATOS, Richard, 360
MATTHEWS, H., 147
MATLIE, T., 236
MATY, Margaret, 240, 360
MAUJACHAN, Marianne, 287, 361
MAULLER, J., 251
MAURO, Anthony, 361
MAUS, Gregory, 361
MAVRIDES, A., 180
MAXWELL, James, 361
MAY, James, 361
MAY, Mary Ellen, 361
MAY, Susan, 361
MAY, Thomas, 361
MAYER, Mary, 261
MAYFIELD, Michael, 316
MAYSE, Timothy, 307
MAZUR, Joyce, 361
MAZZLAN, G., 258
MAZZOLA, Russell, 361
McARTHUR, Emerson, 360
McBRIDE, Kathleen, 287
McBRIDE, Mary Ellen, 223, 361
McBRIDE, Robert, 297
McBRONOW, Gerry, 292
McBURNLEY, L., 237
McCARB, Donald, 184, 185, 361
McCAFFERTY, Michael, 289
McCAIN, Marilyn, 361
McCARRELL, Guy, 299
McCARRELL, William, 314
McCARRELL, R., 251
McCARTNEY, Charles, 311
McCARTNEY, Michael, 361
McCAULLEY, Glen, 194, 361
McCLAIN, Linda, 174, 206, 216, 292, 361
McCLAIN, S., 216
McCLASKEY, Kae, 308
McCLATCHIE, Martha Jo, 361
McCLATCHIE, Marty, 279
McCLUSTER, Beverly, 316
McCLINTOCK, Kathleen, 361
McCOMAS, Frank, 184, 361
McCONNINAH, Carol, 198, 361
McCONNVILLE, Mary, 361
McCORMICK, T., 173, 178
McCOWEN, S., 216
McCOY, Harold, 361
McCOY, Leslie, 295
McCOY, Molly, 283
McCREA, Eunice, 361
McCREADY, Judith, 187, 254, 361
McCULLOUGH, Anastasia, 240, 361
McCULLOUGH, John, 311
McCUNE, J., 242, 311
McDANIELS, G., 224, 240, 267, 360
McDERMOTT, D., 207
McDONNELL, Francis, 361
McDONNELL, Roseanne, 361
McDONNELL, T., 199
McDOUGALL, Charles, 297
McDONOUGH, J., 152
McFARLAND, C., 217
McFARLAND, Walter, 361
McFERREN, M., 216
McGEE, D., 272, 251
McGILL, G., 146
McGILL, Janice, 295
McGILL, Penny, 271
McGLOTHLIN, R., 125
McGOVERN, Sandra, 295
McGOWAN, J., 171
McGRANE, J., 171
McGRANN, Sally, 273, 361
McGRATH, William, 361
McGREARY, J., 228
McGUIRE, C., 222
McHENRY, Molly, 275
McHUGH, Gary, 299
McILVAINE, Karen, 264
McINTYRE, John, 237, 297
McKEEN, L., 199
McKEEVER, W., 290
McKELVEY, Group, 361
McKINNEEL, Ken, 315
McKINNON, James, 361
McKITTERICK, William, 361
McLAUGHLIN, Cynthia, 362
McLAUGHLIN, M., 176, 261, 229
McLAUGHLIN, T., 125
McLEOD, Thomas, 307
McLERAN, Pam, 275
McMAHON, Pat, 279
McMAHON, Robert, 362
McMANNIS, Lee, 299
McMILLAN, S., 186
McMULLEN, P., 228
McNAB, Kathie, 283
McNEELA, John, 184, 185, 362
McNEEL, Laura, 287, 362
McNETTE, 216
McPEAK, Sharon, 271
McPHERSON, Ronald, 276
McQUEEN, Ronald, 297
McROBERTS, Judy, 292
McTAGGART, M., 250
McWHORTER, Mary, 362
MEADOWS, Rod, 362
MEANS, Darlene, 272
MECHIR, Madeline, 287
MEDVED, E., 186
MEDVED, Richard, 312
MEDVED, Robert, 362
MEERER, Weyer, 195, 287
MEEKER, Paul, 362
MEEKER, R., 142
MEERS, Edward, 178, 362
MEERS, Peggy, 362
MEESON, D., 151
MEYLI, Marjorie, 186, 201, 250, 362
MEYFAFF, M., 183
MEHL, Robert, 291
MEZLIK, James, 268
MEKOSKY, Larve, 295
MELCHING, Jeffrey, 315
MELCHIORIS, Margaret, 362

MELLIS, Mel, 362
MELUCH, L., 186
MENCER, Julie, 362
MENDALS, Ruth, 271
MENDIOLA, K., 166
MENDOLA, L., 186
MENGE, C., 232
MENSCH, J., 185
MENZ, Lucille, 362
MERCER, Gary, 304
MERCER, Rebecca, 362
MERCER, Thomas, 362
MERRILLA, Linda, 362
MERRIFLOO, G., 212
MERRICK, Carl, 283
MERRIAM, George, 362
MERRICK, Harry, 289
MERRILL, Mary Susan, 362
MERRILL, S., 204
MERRIMAN, Arlene, 295
MERRYMAN, Arlene, 363
MERRYMAN, Sally, 271, 279, 363
MERSHON, Willard, 304
MERTUS, P., 254
MESNICH, Richard, 268
MESSINGER, Lynne, 363
MESSEY, Zolton, 284
METCALF, D., 244
METCALF, D., 132
METZ, Richard, 363
METZ, R., 206
METZLER, Barbara, 363
MEUCHE, Robert, 311
MEYER, A., 146
MEYER, Janet, 267
MEYER, Judith, 361
MEYERS, E., 261
MEYERS, Patricia, 292
MEZAROS, J., 308
MEZINGOD, Donald, 304
MICHAELS, Thomas, 194, 363
MICHAL, Robert, 361
MICHAEL, Daniel, 149, 174, 363
MICHAEL, Jan, 204, 321, 363
MICHAUX, Elizabeth, 292
MICKEL, Pat, 363
MIELER, Edward, 309
MICHELEBRINK, K., 228
MIGDALY, Murray, 291
MIGNONA, Annette, 283
MIGNONA, M., 132
MIRACHEVICH, John, 276
MIKLOS, Cheryl, 189, 283, 363
MIKOY, James, 178, 363
MILKULAS, E.M., 151, 182, 363
MILBURN, P., 194
MILBURN, F., 218
MILBURN, Pamela, 363
MILES, L., 187
MILES, Sally, 292
MILES, V., 192, 363
MILESKI, Bernadette, 363
MILFORD, Gene, 363
MILKOVICH, David, 363
MILKOVICH, M., 132
MILLARD, F., 186
MILLAT, Randy, 276, 363
MILLER, Alice, 284
MILLER, Barbara, 267
MILLER, Benjamin, 363
MILLER, B., 258
MILLER, Carl, 291
MILLER, Rev. D., 215
MILLER, D., 184
MILLER, Edie, 267
MILLER, J., 186, 206, 316
MILLER, John, 178
MILLER, John, 363
MILLER, Jo Layne, 363
MILLER, Joyce, 283
MILLER, Karen, 187, 254, 363
MILLER, M., 250
MILLER, Lenore, 186, 187, 363
MILLER, Lynn, 275
MILLER, Leslie, 363
MILLER, V., 250
MILLER, Marilyn, 287
MILLER, Mike, 309
MILLER, Ronald, 315
MILLER, Sandra, 271
MILLER, Scott, 231, 316
MILLER, P., 248
MILLER, Pamela, 275
MILLER, Patricia, 363
MILLER, Paula, 363
MILLER, R., 194
MILLER, Roger, 363
MILLER, Sharon, 174, 363
MILLER, Susan, 295
MILLER, W., 228
MILLER, Wayne, 276
MILLS, Frederick, 311
MILLS, J., 210
MILLS, Madeline, 363
MILLS, Nancy, 279
MILLS, P., 250
MILLS, Ronald, 307
MILLS, Karen, 240
MILUTZ, R., 208
MINWEASER, Louis, 212, 312, 363
MINGROVE, Gabriel, 317
MINIER, John, 363
MINOR, Vernon, 363
MINOR, William, 299
MINSER, Gerald, 238, 363
MINSTERMAN, Jane, 287, 364
MINTON, Ralph, 364
MIRACLE, Barbara, 232, 279
MISEVIC, Deborah, 287
MISKEL, M., 190
MITCHELL, Carole, 364
MITCHELL, David, 317
MITCHELL, Joseph, 299
MITCHELL, Loren, 315
MITCHELL, Sally, 364
MIX, Crisp, 303
MIZER, J., 184
MLADEK, K., 254
MLINARIK, Cynthia, 292
MOATS, William, 199, 364
MOBLEY, Robert, 197, 312
MOCK, Glenda, 304
MODARELLI, Lois, 215, 364

MODUGNO, Connie, 283, 321
MOHANI, D., 177
MOWBRIC, F., 187, 238
MOZEL, Donald, 364
MOLINDYKE, Joseph, 317
MOLINARO, Margaret, 287
MOR, P., 251
MOLLENKOPF, Rick, 364
MOLINAR, Cheryl, 292, 364
MOLYNEAUX, Suzanne, 292
MORAN, Louis, 364
MOLCHALK, Leslie, 295
MORCIEFF, G., 192
MONG, Greg, 364
MOONIS, S., 161
MONROE, William, 364
MONTECALVO, Kathleen, 223, 364
MONTGOMERY, Russell, 307, 364
MONTINI, Christine, 364
MOODY, S., 161
MOODY, William, 364
MOONIS, S., 161
MOORE, Danford, 364
MOORE, Kimble, 105, 174, 364
MOORE, L., 257
MOORE, Pamela, 292
MOORE Paul, 207, 291, 310
MOORE Paul H., 364
MOORE, Peggy, 287, 364
MOORES, John, 276, 364
MORAN, Richard, 309
MORETTI, Danna, 248, 261, 300
MORGAN, Gary, 276
MORGAN, Jane, 223, 295, 364
MORGAN, John, 364
MORGAN, K., 250
MORGAN, Nancy
MORGANSTERN, William, 185, 364
MORITZ, B., 233
MORLEY, James, 296
MORRIS, Dianne, 364
MORRIS, Vera, 364
MORRIS, Ken, 161, 309
MORRIS, Lynn, 364
MORRISON, M., 221
MORNING, Janet, 254, 364
MORSES, Carol, 272, 364
MOSES, W., 191
MOSHI, Z., 180
MOSKOWITZ, Paula, 267
MOSS, Cheryl, 273
MOSSHOLDER, Daniel, 299
MOSSMAN, Thomas, 315
MOTYLWICZ, Susan, 364
MOUTON, M., 216
MOUNT, Dick, 364
MOUSE, Terry, 264
MULIARD, Madonna, 287
MUCCI, E., 231
MUCKLEY, Sherry, 279, 364
MUELLER, J., 185
MULAC, James, 206, 364
MULHALL, Carolyn, 216, 365
MULKERN, K., 220
MULLINS, Patricia, 272
MUNDORFF, S., 202
MUNSON, D., 131, 365
MUNYASYA, Irlus, 365
MUNZI, Elaine, 365
MURCKO, Gloria, 365
MURPHY, Carol, 365
MURDOCK, Elaine, 317
MURIN, Kathleen, 187, 365
MURMAN, James, 304
MURPHY, G., 251
MURPHY, John, 289
MURPHY, Kevin, 224, 307
MURPHY, Patti, 275
MURPHY, Neil, 125, 365
MURRAY, Skip, 151, 285
MURTON, Karen, 283
MUSER, Mary Jane, 211, 254, 365
MUSIC, M., 254
MUSONDA, M., 180
MUSSEY, James, 312
MUTH, Jan, 203, 271, 365
MUTH, Michael, 254, 317
MYERS, E., 229
MYERS, James, 365
MYERS, Kenneth, 268
MYERS, Louise, 283
MYERS, N., 183
MYERS, Patricia, 365
MYERS, Richard, 99, 217
MYERS, Sandra, 187, 365
MYERS, T., 228
MYERS, Ward, 365
MYZSA, J., 251

n
NACCARATO, G., 207, 224, 366
NADZAM, Kenneth, 297
NADZAM, Alex, 222, 366
NAGEL, Cheryl, 283
NAGEL, Jeanne, 287
NAGY, D., 186
NAIL, N., 183
NAKATSUKA, P., 248
NAKIBY, Barbara, 366
NAPIER, Robert, 285
NASVADI, Bonnie, 366
NATHAN, Esther, 366
NATHANSON, Mary, 203, 254, 270
NATIVIO, Rudy, 276
NAUKAM, P., 161, 166
NAVAREE, J., 232
NAV, Robert, 366
NEAGLE, Maryanna, 366
NEVED, B., 170
NEIDER, Rod, 366
NEESON, John, 312
NEFF, Gregory, 317
NEFF, Linda, 264
NEFF, Nancy, 366
NEIDER, Nave, 366
NEIZELT, Richard, 311, 366
NEISEN, Jeanna, 292
NEISON, Barbara, 295

NELSON, Christian, 366
NELSON, John, 309
NEMETH, D., 232
NEMETH, Lasa, 366
NESP, Thomas, 299
NESTOR, Rebecca, 366
NEUBAUER, Richard, 297
NEUVIRTH, L., 250
NEVARD, Nancy, 294, 366
NEWCOMER, Dr. H., 161
NEWELL, Mary, 279
NEWELL, Robert, 366
NEUHOUSE, Jane, 366
NEWMAN, Dave, 366
NEWMAN, Jan, 311
NICE, JoyceAnn, 366
NICHOL, Norman, 184, 185, 366
NICHOLAS, Susan, 366
NICHOLSON, Marvalene, 273
NICKLAS, J., 183
NICODEMO, John, 311
NICOTRA, J., 161
NIENALTOWSKI, Rita, 296
NIENALTOWSKI, Marilyn, 366
NIERLICK, Pamela, 283
NIGHSWANDER, T., 207
NICOLIANN, S., 237
NIGHTS, Adele, 366
NIKOLA, Julie, 366
NILAND, Patrick, 366
NISEWANDER, J., 161
NISEN, Nancy, 279
NIXON, James, 285
NOBLE, Janet, 366
NOBLE, L., 317
NOLAN, Paul, 317
NOLTE, Karle, 288
NORRICK, B., 199
NORRIS, E., 152
NORTH, Robert, 291
NORRIS, E., 183
NOVAK, Joel, 276
NOVAK, Joseph, 317
NOVAK, Ronald, 177, 366
NOVOTNY, Lee, 271
NOWAK, Barb, 264
NOWAK, Robert, 285, 366
NOWAKOWSKI, E., 194
NOWLIN, S., 222
NOYES, L., 171, 176, 237
NUERNBERGER, Gail, 176, 264
NULL, Susan, 287
NOLLETTI, Barbara, 187, 366
NUNZIR, Suellean, 264
NUNSON, Thurman, 291
NURNAN, Patricia, 189, 286, 366

O
OAKLEAF, Patricia, 366
OBARSKI, Jerome, 184, 308, 366
OBES, N., 251
OBREG, 131
OBERD, Richard, 312
OBRA, S., 180
OBRIEN, John, 366
OBRIEN, K., 187
OBINGER, Timothy, 285
OCDONNELL, Terry, 367
OERTEL, C., 219
O'FARRELL, Dorothy, 286
OGILVIE, Joclyn, 366
OLSHAW, Linda, 223, 367
OLDFORD, J., 187
OLECKI, Kenneth, 367
OLIVER, Susan, 203, 216, 367
OLSHAW, Daniel, 367
OLSON, Gretchen, 290
OLIVER, Richard, 311
OLIVER, L., 194
ONDAS, Barbara, 367
ONDERICK, Richard, 367
ONDERICK, Robert, 367
OPPEL, Pamela, 195, 287
OROS, L., 257
ORR, Pamela, 273, 367
ORR, Richard, 276
ORSBURN, Linda, 397
ORLIZ, P., 233
ORTON, M., 157
ORZES, Thersa, 367
OSBORNE, Daryle, 315
OSTERS, Richard, 367
OSTROW, Harry, 367
OSWALD, F., 192
OTTERSON, P., 206
OUTLEN, Francine, 272
OWEN, W., 212
OWENS, Daniel, 299
OYSTER, Robert, 194, 367

P
PACHPIKA, A., 187
PACHUTE, J., 210
PAGE, G., 317
PAGE, M., 183, 214, 271, 367
PAGE, R., 207
PAGE, R., 367
PAHNER, S., 183, 250
PAISCH, R., 312
PACK, C., 208, 287
PAGOSIN, E., 370
PALCIC, R., 311, 312
PALKOVIC, T., 191
PALMER, G., 291
PALMER, Dr. M., 310
PALMER, P., 285
PALMER, R., 367
PALMER, S., 191
PANAGOPOULAS, M., 271, 367
PANDOLI, J., 311
PANUTSOS, J., 285
PAOLONI, M., 270
PAOWSKI, R., 301
PAPALAS, L., 315, 367
PAPAS, E., 191, 279, 367

PAPENFUSS, K., 216
PAPPAS, K., 279
PAPE, G., 177
PARGOT, D., 271, 367
PARK, M., 275
PARK, C., 367
PARK, L., 245
PARKER, A., 174, 206
PARKER, A., 367
PARKER, C., 367
PARKER, D., 367
PARKER, D. L., 367
PARKER, D., 272
PARKER, M., 367
PARKINSON, T., 367
PARKS, G., 367
PARKS, Dr. J., 200
PARKS, R., 291
PARKS, R., 215, 367
PARRISH, J., 182, 367
PARROT, D., 367
PARSELL, B., 184, 185, 367
PASCOE, S., 283
PASQUALI, S., 367
PASSALACQUA, R., 125, 368
PASTORIC, T., 233
PATRICK, B., 161
PATRICK, D., 368
PATRICK, J., 187
PATRIS, R., 368
PATRIS, Dr. J., 200
PATTERSON, C., 200
PATTERSON, M., 255, 368
PATTERSON, P., 187, 201, 205, 254, 255
PATTERSON, R., 217
PAUL, B., 223, 268
PAUL, G., 299
PAUL, S., 285
PAULAS, C., 132
PAULEY, D., 189, 208, 274
PAULEY, L., 208
PAULEY, S., 171, 275
PAULSEN, R., 320
PAVEK, A., 295, 321
PAVESICH, J., 187
PAVLAK, L., 368
PAVLISKO, A., 368
PAYNE, D., 272
PEARLMAN, G., 268
PEARSON, W., 250
PEARSON, B., 312
PEARSON, G., 194
PECHENIK, V., 212
PECK, B., 250
PEDULLA, F., 368
PEEBLES, T., 191
PEFFER, F., 196, 312
PEILER, G., 240, 368
PELTON, T., 178, 250
PELLUSO, J., 368
PENCOV, R., 367
PENKO, J., 237
PENROD, D., 271
PENIK, C., 137, 293
PERAULT, N., 368
PERCIC, P., 275
PERKO, D., 287, 368
PERKO, R., 291
PERRILL, W., 231, 368
PERRINE, J., 217
PERRY, G., 273
PERRY, J., 226
PERRY, W., 141
PERUNKO, E., 131, 368
PERV, J., 369
PESKIN, J., 369
PETCH, R., 369
PETER, C., 369
PETERS, A., 146
PETERS, C., 187
PETERS, K., 369
PETERS, L., 307
PETERS, Roberia, 299, 369
PETERS, Roy, 201, 293
PETERSEN, A., 369
PETERSHAM, M., 191
PETERSON, A., 157
PETERSON, N., 254
PETERSON, S., 271
PETKOVSEK, S., 254
PETRIC, C., 269
PETRIC, D., 369
PETRIE, D., 291
PETRISEK, R., 284, 320, 369
PETROS, J., 369
PETRUS, E., 208
PETTI, D., 183, 211, 279
PETTINGILL, W., 369
PETTY, P., 187
PEYFF, K., 236
PEYFF, K., 260, 369
PIFFNER, T., 284
PIFOUS, N., 369
PHELAN, K., 187, 278, 369
PHELAN, M., 131, 231, 291
PHILLABAUM, D., 285
PHILLIPS, G., 369, 395
PHILLIPS, M., 369
PHIPPS, R., 316
PHENIK, R., 312, 369
PICKENS, J., 192
PICKETT, M., 275, 369
PICKETT, N., 147, 364
PICKING, C., 165
PICKUP, R., 312, 369
PIERCE, D., 146
PIERCE, J., 238
PIERCE, P., 177
PIERSON, S., 191
PILLER, K., 369
PINCHOT, D., 215
PINION, W., 210
PINKERTON, C., 141
PINKERTON, J., 141
PINKLEY, A., 279
PINTER, R., 301
PIRES, J., 369
PIPPIN, P., 369
PIITMAN, T., 369
FIXLEY, W., 369
PIZZUTI, G., 149, 369
PLANK, R., 369

PLANKENSHIP, T., 297
PLATT, W., 369
PLATT, N., 293
PLAYKO, L., 185
PLAZEK, J., 369
PLEDDER, J., 140
PLEIS, R., 369
PLUNKETT, D., 207, 224
POELET, M. E., 271
POGIACHAR, K., 369
POHL, J., 278
POLACEK, N., 187
POLACK, J., 192
POLAK, Mary Lou, 369
POLEN, Pamela, 208, 369
POLICKNOWSKI, Ronald, 291
POLK, Patricia, 369
POLITA, Connie, 171, 269
POOR, Jane, 370
POPA, John, 297
POPE, Mary, 268
POPEY, Rosemary, 370
POPSTEIN, R., 182
POPOFF, J., 154, 220
POROWSKI, Robert, 370
PORRECA, Nancy, 370
PORTER, Arin, 370
PORTER, Gary, 161, 166, 208, 209, 370
PORTER, J., 251
PORTER, J., 183
PORTIS, C., 125
PORTNO, Richard, 268
POTOKAR, K., 184, 185
POTTER, J., 255
POTTER, M., 182
POTTER, T., 205
POTTMAYER, J., 251
POTTS, Clarence, 370
POTULSKI, Donna, 190, 279
POULOS, Harry, 132, 317
POULSON, Linda, 279
POULTON, Helen, 282
POST, Robert, 297
POWER, C., 254
POWERS, Michael, 311
POWELL, R., 210
POWELL, Robert, 291
POYNTNER, Linda, 265
POZAR, James, 291
PRATT, Charles, 307, 370
PRATT, J., 215
PRATT, Michael, 370
PRAIUS, S., 161
PRESLAN, P., 232
PRESSLER, Cheryl, 293
PRESSNER, J., 292
PRESTON, David, 291, 370
PREUSCH, Barbara, 275
PREVIC, Fran, 265
PRICE, Dale, 242, 285, 370
PRICE, E., 140, 147
PRICE, Gregory, 178, 370
PRICE, Kathryn, 265, 370
PRICE, Richard, 223, 370
PRICE, S., 203
PRILL, Wayne, 370
PROUD, T., 194
PRYOR, Barbara, 370
PRYSOCK, Rick, 276
PUGH, M., 170
PUGH, Angeline, 370
PUGLIESE, F., 172
PUHL, Jack, 315
PULVINO, Robert, 289
PURVIS, Thomas, 146, 370
PURYSKARC, James, 201, 208, 287, 370
PUTNAM, J., 192
PUZZER, J., 161
PYERS, Conny, 293
PYLE, L., 236

q, r
QUARANTA, Lillian, 370
QUAYE, B., 214
QUEISCHKE, Lynette, 370
QUINN, Nancy, 184, 185, 370

RABUNG, G., 257
RABUNG, Joan, 211, 287
RADCLIFFE, Phillip, 185, 370
RADEL, Edward, 307
RADUJ, Becky, 240, 265
RAFFA, Patrick, 276
RAGOZINE, Stephanie, 370
RAIRNE, Karen, 370
RAIS, Janice, 370
RAJECKI, D. W., 370
RALLS, Davie, 291, 370
RAMING, Nancy, 370
RANDALL, G., 231
RANKIN, Linda, 370
RANSDALL, C., 191
RANZENBERGER, Michele, 176, 177, 293
RAPP, John, 291
RAPP, Peter, 298
RASCH, Cynthia, 370
RASCOE, S., 173
RASTEITER, A., 208, 215, 242, 259
RASTEITER, Joyce, 370
RAWSON, Barbara, 370
RAWSON, L., 192
RAY, Carolyn, 273
RAY, Michael, 205, 371
RAY, Terry, 315
RAYER, Richard, 199, 371
RAYER, William, 371
RAYMOND, D., 125, 152
RAYL, R., 194
RAYLE, K., 231
REACAN, Jeanna, 276
RAYNES, Barbara, 283
RAYNOR, Brian, 371
READON, John, 276
REAGAN, Barbara, 366
REBICH, Constance, 248, 371
RECCHO, Theresa, 187, 205, 371
RED AELL, Carmen, 307
REDDING, Ann, 293

REDHEAD, M., 131
REED, David, 315, 371
REED, Douglas, 371
REED, James, 299
REED, Margaret, 271
REEDER, Earl, 285
REES, Thomas, 371
REESE, Janice, 371
REESE, Michael, 315
REEFE, Sandra, 183, 279
REGULA, L., 199
REIBOLDT, Edlon, 371
REICHERT, James, 277
REICHERT, M., 232
REICHSKY, David, 307
REID, D., 183
REID, R., 231
REID, Stephen, 371
REIDENBAUGH, John, 371
REIDENBAUGH, R., 204
REIK, Catherine, 371
REILLY, Beth, 287
REIS, John, 371
REISLAND, C., 141
REISS, M., 141
REITZ, George, 311
REITZ, James, 295
REITZ, Cynthia, 275, 371
REMEC, Diane, 371
REMERSOWSKI, K., 243
REMESCH, Michael, 131, 291
RENAUD, G., 140
RENSI, Carol, 183, 371
REPAK, Evelyn, 371
REPP, Patricia, 169, 275
RESSEGUER, Shari, 213, 287
REUSCHER, Skip, 309
REXROAD, N., 206, 271, 372
REYNOLDS, J., 172, 294
REZABON, J., 372
REHMAN, R., 372
RHODA, S., 198, 372
RHODES, M., 250
RHODES, Robert, 208, 288, 372
RICCARDI, K., 231
RICCI, L., 271
RICE, B., 257
RICE, E., 284
RICE, J., 161
RICH, T., 372
RICH, T., 372
RICH, T., 372
RICHARD, D., 185
RICHARD, E., 372
RICHARD, G., 372
RICHARD, K., 372
RICHARD, S., 372
RICHARDSON, G., 278
RICHARDSON, R., 372
RICHBURG, O., 125, 141
RICHMOND, C., 372
RICHNER, C., 372
RICKARD, V., 240, 275
RIDGE, L., 223, 372
RIES, S., 372
RIETZ, J., 289, 372
RIDDLE, F., 312
RIDINGER, W., 317
RIGBY, Skip, 394
RIGSBYS, J., 372
RILEY, J., 140
RILEY, K., 199
RINGLE, P., 372
RININGER, J., 372
RION, J., 315
RIPCSE, G., 211, 279, 372
RIPPLE, B., 372
RISLEY, J., 372
RITCHIE, E., 272
RITTER, N., 246
ROACH, D., 188, 372
ROBB, J., 140
ROBERTS, A. S., 290
ROBERTS, J., 317
ROBERTS, P., 372
ROBERTS, R., 285
ROBERTS, W., 277
ROBIN, M., 267
ROBINSON, G., 372
ROBINSON, J., 285
ROBISON, J., 372
ROCCO, C., 214
ROCHINE, V., 291
RODENBURG, M., 140, 299
ROGERS, M., 291
RODGERS, S., 208, 275, 321
RODGERS, T., 277
RODGERS, S., 306, 372
ROE, C., 277
ROE, M., 372
ROECKER, E., 297
ROEDER, N., 277
ROEHL, J., 283
ROEPKE, R., 206
ROGHAN, J., 187, 372
ROGERS, C., 311
ROGERS, M., 176, 254
ROGERS, S., 176, 275, 372
ROGERS, T., 177, 372
ROGOLSKY, S., 228
ROGOLSKY, S., 165
ROGOVINY, J., 170
ROHDE, R., 284
ROHN, T., 212
ROHNBACH, R., 191
ROLLEY, L., 183, 372
ROLLMAN, T., 146
ROMAN, N., 192, 214
ROMAN, N., 242
ROMANO, D., 259, 372
ROMEO, J., 174
RONAY, B., 254
ROOD, C., 172
ROOT, R., 210
ROSARIO, M., 208, 265, 372
ROSCHE, C., 105
ROSE, C., 373
ROSE, D., 373
ROSE, G., 204
ROSE, J., 238, 373

ROSENALP, R. 268
ROSENAU, R. 373
ROSENBAUM, C. 228, 267
ROSENBERG, E. 373
ROSENBERG, J. 268
ROSENBERG, S. 268
ROSENSTEIN, J. 268
ROSS, A. 373
ROSS, D. 310
ROSS, L. 177, 373
ROSS, M. 287, 317
ROSS, N. 265, 373
ROSS, P. 271
ROSS, R. 196, 373
ROSS, Robert, 311, 316, 320
ROSSETTI, J. 177
ROSSO, L. 211, 283, 373
ROSSIER, S. 208, 275
ROTH, A. 293, 373
ROTH, R. 301
ROTHBLATT, Harriet, 271
ROUNDS, Leigh, 277
ROUSH, P. 194
ROWAN, Lynne, 174, 177, 223, 240, 261, 373
ROWAN, Richard, 299
ROWLAND, William, 271, 373
ROWMAN, Robert, 373
ROZNIK, T. 187
ROZKY, S. 131
RUBENSON, G. 203
RUBENSON, Jane, 267
RUBY, Joseph, 373
RUDD, R. 177, 250, 261
RUDLOFF, Randolph, 312
RUE, C. 176
RUE, R. 208
RUFLE, Judy, 265
RUI, John, 373
RUISEK, D. 157
RUMINSKY, Jean, 373
RUMMEL, S. 254
RUPE, Richard, 297
RUPPEL, Thomas, 194, 231, 373
RUPPEL, Robert, 311
RUPPERT, Diane, 295, 373
RUPPERT, Jennifer, 293
RUSSELL, Susan, 373
RUSSELL, Diane, 373
RUSSELL, James, 285, 312, 373
RUSSELL, Jeff, 268
RUSSELL, Marjorie, 190, 247
RUSSELL, Mary Beth, 189, 201, 211, 186, 373
RUSSELL, Richard, 297
RUSSELL, William, 373
RYAN, J. 232
RYBAR, J. 172
RYBAR, M. 172, 317
RYGLEWICZ, M. 215, 250

S

SABO, Loretta, 373
SAGER, D. 233, 259
SAGINOR, David, 178, 184, 211, 214, 373
SAGINA, S. 180
SAGREDF, Beth, 174, 211, 287
SALATA, Joseph, 312
SALAY, S. 237
SALEM, L. 243
SALLOTT, Jeff, 395
SALOMONE, A. 188, 200, 206
SALSTRON, Jon, 373
SALSTRONE, Sara, Jane, 373
SAMPLE, Marly, 275
SAMPLES, Sulleen, 283
SAMPSON, J.
SAMS, D. 174
SAMSON, John, 373
SANDY, Jo Ann, 283
SANDY, D. 217
SANTIA, R. 251
SANTUCCI, Edward, 373
SAPCEK, Teresa, 323, 254
SAPONARI, G. 192
SARANY, Christine, 373
SARANY, Gene, 373
SARGE, Thomas, 299
SARGENT, K. 177
SARGENT, John, 173, 206, 277, 373
SARLE, Susan, 265
SARON, David, 317
SARROCCO, Nickie, 216, 373
SATERNO, L. 132
SATHROM, James, 311
SAUER, Diane, 279
SAUERS, C. 196
SAUNDERS, Barbara, 177, 275
SAVAKO, Cynthia, 265
SAVAKO, Marjorie, 265
SAVASTONO, T. 170
SAVENKO, Victor, 299
SAVOK, M. 236
SAVERS, J. 173
SAYLES, Michelle, 373
SAYLOR, Steve, 317, 320
SCABELLURI, P. 180
SCANLON, Mary Ellen, 286, 374
SCANLILAND, C. 186
SCARDINO, John, 374
SCATTERDAY, Francis, 270
SCHAEFF, R. 177
SCHACKNE, Joel, 149, 268
SCHACKEFF, Linda, 293
SCHAEFFER, M. 250
SCHAEFFER, Theodore, 374
SCHAEZLE, Leonard, 374
SCHAPIER, Leonard, 374
SCHAPIRO, Jan, 184, 185, 374
SCHAPIRO, Loris, 180, 374
SCHARDING, George, 374
SCHAUR, K. 374
SCHAUER, Arlene, 236, 374
SCHAUMANN, David, 301
SCHIEBLE, Kathleen, 374
SCHEIRING, Joseph, 277
SCHELLER, Roland, 377

SCHENMEL, B. 251
SCHENMP, D. 232
SCHENK, J. 317
SCHERER, Ronald, 374
SCHERGER, Sharon, 287
SCHIBLIE, Rud, 304
SCHICH, T. 251
SCHIEBLE, Kathleen, 374
SCHIELKE, Paul, 256, 311, 374
SCHIERING, Joseph, 311
SCHIERERSTEIN, Eleanor, 374
SCHIESSER, C. 186
SCHILL, L. 199
SCHLÖTNER, David, 315
SCHLOTE, B. 214
SCHMIDT, Spencer, 187, 311, 374
SCHMIDT, M. 185
SCHMIEDL, Thomas, 317
SCHMITZ, J. 237
SCHMITZ, Mary Anne, 177, 321, 373
SCHNICKER, Robert, 374
SCHNEEBERGER, Richard, 208, 209, 311, 374
SCHNEIDER, M. 170
SCHNEIDER, R. 199, 208
SCHNEIDER, W. 204
SCHOKEL, David, 312
SCHONENBERG, Susan, 267
SCHOETTLER, E. 191
SCHOETTLER, F. 191
SCHOFIELD, Geoffrey, 210, 299
SCHORDOCK, Fred, 374
SCHORSTEN, Bruce, 291
SCHORSTEN, Greg, 310
SCHOUT, Ruth, 276
SCHRADER, Kathleen, 186, 374
SCHRAG, P. 161, 166
SCHRAGER, M. 238
SCHRAITZ, N. 202
SCHRAY, William, 315
SCHREIBER, M. 251
SCHREIBER, Michael, 374
SCHREIBER, Robert, 373
SCHROEDER, Sue, 306
SCHUERGER, Terry, 379
SCHUETT, F. 154
SCHUETTER, C. 169
SCHULER, J. 184
SCHULINER, Pamela, 374
SCHULLER, Susan, 275, 374
SCHULTE, S. 203
SCHULTZ, Glen, 374
SCHULTZ, Walter, 259
SCHUMACHER, Erick, 374
SCHURDELL, Dennis, 374
SCHURK, Katherine, 374
SCHUSTER, J. 246
SCHWARTZ, David, 374
SCHWARTZ, J. 250
SCHWARTZ, J. 250, 291
SCHWARTZ, P. 242
SCHWARTZ, Ramo, 267, 321
SCHWARTZ, Sue, 267
SCHWEIGERT, E. 245
SCHWELTING, C. 237
SCHWENDEMAN, Judi, 208, 251, 275, 397
SCHNEIDER, Karen, 293
SCODD, Michael, 301
SCOTCHIE, Robert, 277
SCOTT, Donald, 317
SCOTT, Steve, 196, 317
SCUDIA, Audrey, 374
SCUDIERE, Mark, 297
SCUBIERE, Matthew, 297, 374
SEAGRAVE, Susan, 374
SEAMAN, David, 299
SEARCY, Pamela, 374
SEARLE, Edward, 169, 174, 188, 374
SEAVOR, Gwenn, 374
SEBRING, Patricia, 374
SECCIONO, Hazel, 300
SECK, Karen, 287
SEDLACK, S. 187
SEIDOFF, Mary, Beth, 374
SEITZ, Kathleen, 287
SEGAL, B. 214
SEGAL, Marlene, 267
SEIB, Thomas, 184, 374
SEIDL, Gabriele, 375
SEIDL, Patricia, 375
SEIFER, James, 185, 375
SEIPLE, James, 307
SEITZ, David, 307
SELIG, Sandra, 375
SELL, Suzanne, 265
SELLERS, M. 251
SELLMAN, A. 233
SEMPLIE, D. 216
SEMS, Dieter, 375
SENGPIEL, T. 210
SENIA, Steve, 277
SENYAK, William, 375
SERIC, D. 245
SERRIAN, Samuel, 312
SERVOS, D. 105
SEVYAK, J. 233
SEVYAK, Michele, 375
SESTILL, Walter, 375
SESTAR, J. 177
SEYMOUR, Robert, 375
SHAFFER, James, 307
SHAFFER, Jon, 293
SHAFFER, Lynne, 375
SHAHAN, C. 206
SHALLENBERGER, Carl, 297, 312
SHAMP, Janet, 375
SHANK, Cheryl, 202, 271, 375
SHANK, Christine, 375
SHANK, R. 250
SHANKLIN, Margaret, 240, 375
SHANKMAN, M. 173
SHANNON, Carolyn, 287
SHANNON, E. 207, 224, 375
SHAPIRO, Michael, 268, 320
SHARP, Jeff, 375
SHARP, Sandra, 177, 375
SHAUGHNESSY, Kathy, 375
SHAW, Bertha, 274
SHAW, C. 237
SHAW, Marlin, 311

SHEETS, Beverly, 375
SHEETS, Frank, 375
SHELDON, E. 190
SHELTON, D. 237
SHEPHERD, Janet, 375
SHEPPERD, Marne, 201, 254, 375
SHERLOCK, George, 315
SHERRIFF, Linda, 375
SHERWIN, Edward, 266
SHERWOOD, Karen, 190, 287
SHERMAN, 185
SHETLER, Bill, 317
SHIFFLET, Gary, 311
SHIPLEY, Carol Ann, 279
SHIRAK, Neil, 375
SHOBER, Terry, 194, 375
SHODR, Mark, 268
SHORT, Gary, 184, 375
SHOUR, Thomas, 299
SHRIGLEY, Ralph, 375
SHRINER, Petrea, 219, 375
SHUBERRY, Tom, 304
SHUCK, Douglas, 315
SHUMAKER, Penny, 287, 375
SHUMAKER, Rita, 375
SHUMPERT, Jaunice, 273
SHUTT, Ruth, 375
SHYGAL, Vicki, 271
SIEGEL, Barbara, 283
SIEGEL, Stuart, 375
SIGEL, W. 214
SIELE, Lon, 201
SILBERG, Gary, 375
SILENUS, Sandra, 375
SIRIL, W. 228
SIRVEMAN, J. 196
SIRVETTER, Michael, 268
SIM, John, 375
SIMCOX, Laraine, 254, 376
SIMMONS, Mitchell, 268
SIMMONSON, 131
SIMMONS, Elizabeth, 376
SIMMONS, Grace, 296
SIMMS, W. 232
SIMON, B. 223
SIMON, G. 217
SIMON, Phil, 289
SIMONOVICH, James, 376
SIMONS, Elizabeth, 283
SINCLAIR, Anne, 264
SINGER, Jeff, 376
SINGER, Kathleen, 254, 376
SINGER, R. 151, 161, 220, 376
SIRLE, Mary, 376
SIREY, B. 171
SIREY, Carol, 376
SIRY, Janet, 293
SISSON, G. 219
SITLER, R. 221
SITZLER, P. 199
SIVIZ, Joshua, 291
SKALESKI, Maxine, 376
SKEBBANE, 173, 176, 271, 317
SKELDING, Gary, 233, 311
SKELLENGER, S. 190
SKELTON, Nancy, 237, 265
SKELTON, C. 257
SKELTON, Joan, 203, 205, 254, 376
SKINNER, R. 184
SKRIVIN, Elaine, 376
SKOWRON, Barbara, 293
SKRLETIS, R. 237
SKUCCA, Arthur, 301
SKUCCA, Robert, 304
SKURKEY, Kent, 291
SLABE, Dorla, 376
SLADKY, Donna, 376
SLADKY, Thomas, 309
SLANINA, Patricia, 376
SLATTERY, D. 222
SLATTERY, Dennis, 376
SLIMAK, Albert, 301
SLIWINSKI, Sandra, 376
SLOAN, Karen, 189, 201, 205, 282, 376
SLOAN, J. 174
SLONSKA, Jeff, 242, 317
SMALL, J. 210
SMETTS, D. 180
SMITH, B. 237
SMITH, Ellen, 376
SMITH, Evelyn, 272
SMITH, D. 141
SMITH, Debbie, 264
SMITH, Douglas, 307
SMITH, Douglas, 376
SMITH, Douglas, 268
SMITH, J. 157
SMITH, Jack, 222, 376
SMITH, Jeffrey, 297
SMITH, Jill, 271
SMITH, Joanne, 254
SMITH, John, 376
SMITH, Joyce, 376
SMITH, Judy, 257
SMITH, K. 222
SMITH, K. 192
SMITH, L. 183
SMITH, L. 216
SMITH, Leah, 283
SMITH, M. 216
SMITH, M. 247
SMITH, Marjorie, 295
SMITH, Mark, 376
SMITH, Max, 376
SMITH, Melissa, 376
SMITH, N. 184
SMITH, Norman, 376
SMITH, R. 251
SMITH, R. 233
SMITH, Richard, 251, 376
SMITH, S. 321
SMITH, S. 207
SMITH, S. 216
SMITH, Sandra, 376
SMITH, Stephanie, 273
SMITH, Susan, 279
SMITH, Susan, 376
SMITH, Thelma, 376
SMITH, Vaughn, 376
SMITH, W. 254

SMOLA, Gary, 376
SMOUSE, 141
SMREAKER, William, 376
SMUCKER, W. 178
SMURTHWAITE, R. 192
SNEERINGER, Thomas, 195, 376
SNODGRASS, David, 376
SNOW, Mary Carol, 377
SNOW, P. 152
SNOWDEN, Frederick, 185, 377
SNYDER, Barbara, 317
SNYDER, Lon, 271, 377
SNYDER, Jerome, 317
SNYDER, K. 165
SNYDER, Robert, 311
SNYDER, 178, 184, 377
SOBCZAK, L. 186
SOBEY, Ken, 304
SOCHNER, G. 238
SOENIGEN, Becky, 275
SOFIA, M. 187
SOHN, D. 260
SOHN, S. 222
SOLO, G. 237
SOLOSKI, Michael, 206, 377
SOKOLOWSKI, Anthony, 315
SOLLEN, Vijay, 265
SOLDMAN, L. 141
SOLIMON, Rager, 377
SOLITS, Dennis, 304
SOLDNER, D. 242, 259
SOPATA, J. 243
SORDY, Raymond, 309
SORENSEN, Judy, 275, 375
SORENSEN, Lynne, 283
SORRINE, John, 285, 377
SOURS, Penelope, 395
SPAAN, D. 232
SPECK, Herman, 297
SPEDL, James, 377
SPEDLER, Robert, 377
SPENCER, Donald, 312
SPERLING, Patricia, 260, 377
SPERRY, M. 157
SPIEGEL, B. 214
SPIEGELBERG, Frank, 311
SPERSMAN, Linda, 377
SPINDLE, D. 169
SPINER, R. 192
SPINNER, George, 277
SPITZ, Kent, 251, 377
SPITZ, Jessica, 270
SPONSELER, Frederick, 297
SPOOKS, Daniel, 377
SPRINGBORN, P. 246
SPRINGER, Beth, 377
SPRINGER, L. 170
SQUIRES, Joan, 283
SRSEN, Douglas, 297
STAAR, Carol, 377
STAALS, Jay, 311, 377
STAFFORD, Frederic, 285
STAHL, Barbara, 377
STAHLER, L. 203
STAHLER, Linda, 265
STALLARD, Donald, 307
STALLEY, Douglas, 299
STAMIN, S. 219
STAMMAN, David, 377
STANA, Edward, 377
STANDEN, Robert, 377
STANFORD, N. 180
STANGASSER, S. 161
STANLEY, Barbara, 377
STANLEY, Kathleen, 377
STANBERRY, Donald, 307
STANTZ, E. 243
STAPLETON, T. 243
STAPLETON, T. 213
STARKEY, E. 178
STARKEY, William, 377
STARKE, Randy, 297
STARR, David, 317
STARR, Margaret, 180, 377
STARTEWS, Bruce, 377
STASKY, John, 299
STAYTON, Julie, 321, 377
STEARN, Helen, 299
STECHER, T. 210
STEELE, D. 125
STEELE, Dennis, 377
STEELE, C. Clark, 297
STEFANICK, Cheryl, 377
STEFANICK, Ronald, 297
STEFFNER, Raymond, 177, 187, 238, 377
STEF, William, 314, 377
STEIN, F. 208, 209, 210, 377
STEIN, A. 245
STEIN, C. 177
STEIN, Maxine, 183, 378
STEINBUCH, Cheryl, 377
STEINER, Bonnie, 378
STEINRIEDE, William, 131, 378
STEMER, Jeff, 317
STENCIL, R. 233
STEPHAN, Thomas, 173, 174, 304
STEPHEN, Deanna, 183, 378
STERM, W. 219
STERLEKAR, R. 251
STEVEN, E. 205
STEVENS, Bruce, 309
STEWART, Mooreen, 378
STEWART, C. 141
STEWART, S. 157, 219
STIEF, William, 315, 378
STILES, C. 188
STILLSAND, K. 203
STIRWOLT, Nancy, 240, 378
STIRONÉ, D. 131
STIRONÉ, D. 191
STITES, Samuel, 289
STOCK, Donald, 378
STOCKDALE, Susan, 271
STOCKTON, Linda, 378
STOFFEL, Mary Ann, 378
STOFFEL, Peter, 378
STOKES, S. 238
STOKES, V. 254
STONE, L. 31
STONE, David, 315
STONE, Edward, 378
STONE, J. 184

STONE, J. 185
STONE, Janice, 378
STONE, L. 187
STONE, L. 245
STONE, Steven, 170, 268
STONEROKER, Suzanne, 378
STONER, Michael, 304
STOUT, C. 208
STRACK, Wilma, 378
STRANG, J. 207
STRASSER, Paul, 297
STRAUB, D. 140
STRAWER, Emma, 378
STREIFER, J. 204
STREIF, Paul, 297
STREZA, J. 187
STRING, Jack, 317
STROM, Marilyn, 378
STRONK, John, 378
STRYFFELER, Joan, 378
STUEBER, R. 183
STUEWE, Richard, 307
STUPKA, John, 304
STUTZ, Diane, 378
STUTZ, R. 194, 212
STUYVER, Sharon, 271
STUSSAS, Marvin, 194, 378
STUBER, J. 147
SUDAMANN, C. 215
SUDAMANN, Joanne, 378
SUDOMIR, Julie, 275, 378
SUDOK, L. 187
SUNHR, Shirley, 378
SUNESKI, R. 248
SULLIVAN, J. 174
SULLIVAN, J. 208
SULLIVAN, J. 189
SULLIVAN, J. 177
SULLIVAN, James, 398
SULLIVAN, Judith, 275
SULLIVAN, John, 378
SULLIVAN, Lynn, 378
SULLIVAN, R. 238
SULLIVAN, Victor, 300, 378
SULSKA, W. 154
SULSER, Richard, 317
SUNSHINE, Marc, 268
SUNPANCE, J. 250
SUNPINSKI, Charles, 316
SURACE, F. 231
SURNACE, Frank, 299
SUSANJAR, Richard, 378
SUSSMAN, Dennis, 268
SUSKO, Charles, 317
SUTHERIN, T. 250
SUTHERLAND, B. 237
SUTTON, Cheryl, 378
SUTTON, D. 222, 251
STAPELTON, Lelia, 267
STAPTON, Cathy, 273
STAYTON, Julie, 287
STEIN, Carol, 283
STEFANICK, Cheryl, 264
STERLEKAR, R. 222
STEVENS, Robin, 283
STEVENS, Carolyn, 307
STEVENS, Sue, 265
STEWART, J. 237
STELUK, Paul, 265
STONEBRAKER, Suzanne, 275
STONE, Carolyn, 378
STOUT, Carolyn, 287
STREIT, Sherry, 275
STUART, Sherry, 294
STUTZ, Diane, 293
SVEDA, D. 257
SVENSON, Barrie, 378
SWANSON, Nancy, 293
SWARM, Linda, 378
SWARTZ, D. 166
SWARTZ, Ronald, 140, 188, 220, 378
SWENEY, David, 299
SWEGART, John, 311
SWETLAND, D. 191
SWETTENHAM, Bill, 151, 276
SWIFT, Cynthia, 222, 275
SWIFT, Leslie, 378
SWIGERT, J. 132
SWIGER, Len, 304
SWINART, Ruby, 378
SWINNEY, Sherry, 283
SYDNACK, Frank, 378
SYMONS, James, 297
SYDOWSKI, George, 206, 379
SYVERSON, Diane, 186, 379
SZABO, A. 192
SZABO, Elizabeth, 377
SZOJAK, Gary, 379
SZYMANSKI, E. 213, 218
SZYMANSKI, Joyce, 379
SZYMKOWICZ, Sandra, 250, 379

t

TAGGART, Harold, 379
TAGGART, J. 189
TAGGART, R. 177
TAHSEL, Kenneth, 268
TACACS, Adelle, 379
TAKAYAMA, C. 240
TALBERT, C. 183
TALBOT, K. 203, 204
TALLBACKS, David, 377
TARAS, Cynthia, 287
TARASUCK, Richard, 288, 379
TARLE, Stephen, 141, 379
TARVER, Charlotte, 273
TASSONE, Tim, 304, 379
TATULOVICH, Koreyn, 379
TAUSCA, Timothy, 301
TAYLOR, Edward, 379
TAYLOR, David, 317
TAYLOR, David, 291
TAYLOR, D. 321
TAYLOR, Deana, 279
TAYLOR, J. 217
TAYLOR, Jacqueline, 379
TAYLOR, Linda, 379
TAYLOR, R. 140

TAYLOR, R. 250
TAYLOR, Richard, 291
TEDRICK, Raymond, 291
TELSMAN, C., 213, 245
TEK, Diana, 279
TEMU, M. 180
TEMURU, R. 180
TENENBAUM, David, 312
TENER, R. 222
TERRANOVA, Charles, 379
TESKA, R. 245
TESNER, Vincent, 379
TESTA, Louis, 379
TESTA, Patsy, 379
TESTA, Thomas, 379
TEIRICK, D., 203
TEVAULT, Kathy, 279
TEVENSON, J., 180
TEW, Jay, 265, 379
THEKIN, Sandra, 265
THEOBALD, Susan, 379
THEP, Ralph, 313
THEYER, Donald, 379
THOMAS, Adeline, 379
THOMAS, C., 173
THOMAS, Cynthia, 295
THOMAS, H., 211
THOMAS, J., 180
THOMAS, James, 311
THOMAS, Jeanette, 379
THOMAS, K. 186
THOMAS, Patricia, 379
THOMAS, Richard, 379
THOMAS, T., 140
THOMAS, T., 220
THOMAS, Terry, 300
THOMPSON, A., 201
THOMPSON, Ada, 201, 379
THOMPSON, B., 254
THOMPSON, Corale, 287
THOMPSON, Dorothy, 379
THOMPSON, E., 147
THOMPSON, John, 315
THOMPSON, M., 176, 245
THOMPSON, Terry, 291
THON, David, 299
THORNTON, William, 277
THORNE, Marly, 279
THORNE, Mary, 379
THORNHILL, Jeanne, 287
THORNTON, William, 277
THURMAN, Dr. B., 191
THWAITE, P., 236
TINGLEY, John, 277
TINNEY, James, 285
TIRLEA, Rena, 171, 279
TISCHER, Dorothea, 379
TISCI, Anthony, 285
TISCI, Gloria, 211, 379
TIUS, Donald, 379
TIUS, J., 250
TIUS, Roberts, 379
TOBK, Daniel, 380
TOBAR, Anne, 265
TOBERT, Carol, 273
TOLSON, Thomas, 277
TOMASINO, Richard, 289
TOMASINI, 277
TOMPKINS, Lynne, 273
TOOPEY, Lucinda, 198, 380
TOOPEY, T., 236, 261
TOPEL, R., 192, 309, 399
TORRES, Sixte, 380
TOTH, Donald, 299, 380
TOTH, Jolene, 380
TOTH, Kathleen, 380
TOTH, P., 245
TOULOUZIS, Symeon, 380
TOWNSEND, Henry, 307
TRABERT, Kathleen, 380
TRAIERS, Mary, 287
TRBOVICH, Robert, 380
TREBONIK, T. 184
TREBONIS, Theodore, 380
TRELK, K. 169
TREGO, David, 291
TREGO, Samuel, 290
TREIER, Anita, 380
TRENK, Robert, 317
TRESAJO, Rosanne, 380
TRETINEK, Daniel, 291
TRICKETT, Janice, 380
TRISCH, Nancy, 177, 279, 380
TRIMBLE, Walter, 316
TRITCHLER, L., 229
TROIANO, Karen, 271, 380
TROJAN, Carol, 265
TROUGH, Charles, 307
TROUP, Sally, 186, 201, 380
TROUTMAN, L. 216
TROVAY, L., 187
TROYER, Robert, 380
TRUBY, William, 199, 291
TRUBILOD, Rosalind, 311
TRUBEMAN, William, 311
TRUIT, F. 146
TRUSTDORF, David, 309
TRUSTDORF, Steven, 141, 309
TRYON, T., 258
TRUCKER, J., 246
TUDKER, William, 380
TULLIS, Timothy, 315
TULLYS, Marilyn, 380

TUPA, N., 237
TURANO, David, 380
TURCHON, John, 301
TURK, T., 250
TURKO, Donald, 185, 380
TURNBILL, Richard, 284
TURNBULL, S., 192
TURNER, Charles, 317
TURNER, Diane, 380
TURNER, Dorothy, 272, 380
TURNER, Richard, 315
TUROWSKI, K., 190, 280
TURPAC, Linda, 187, 380
TUTTLE, Ruth, 380
TWYMAN, William, 285
TYLER, Dr. James, 285
TYRUS, T., 170

U

ULLE, Katherine, 201, 380
ULRICH, L., 187
ULRICH, Rebecca, 380
ULRICH, S., 222
LURVEY, John, 299
UNGER, L., 208
UNGER, Linda, 265
UNGER, S., 221
UNION, Norman, 288, 380
UNROE, Peggy, 189, 211, 383, 321, 380
UMSTADT, Fredrick, 271
URDZIK, Joanne, 265
URBAN, Ilona, 380
URLICH, S., 240
URSO, Ada, 271
USZAK, Toni, 397
LITTERBACK, Hugh, 315
UZECK, Bill, 299

V

VANEHECK, N., 172
VAINER, Susan, 380
VALEK, Robert, 277
VALICENTI, Tom, 317
VAN, Mary, 380
VAN, Myas, Donald, 315
VAN BERGEN, Robert, 307
VANCE, N., 255
VANCE, P., 243
VANCIK, J., 184
VANDER SCHRIER, Maria, 208, 265, 386, 380
VANDER WYDEN, Peter, III, 307
VANECKE, Nancy, 243, 295
VAN HORN, Virginia, 208, 275
VAN KLAUWEN, A., 237
VAN PATTEN, D., 151
VANPELT, Joseph, 291
VAN VERGEN, Mary, 380
VANWORMER, Patricia, 380
VARGA, Kathleen, 381
VARGO, C., 246
VASSEL, John, 381
VATTY, K., 214, 219
VAUGHN, George, 291
VAUGHN, Kevin, 279
VEDERMAN, Ned, 268
VELO, Tom, 307
VENHITI, D., 176, 236
VERLENICH, Judith, 183, 279, 381
VEVERKA, R., 251
VICHY, W., 154
VIDMAR, Rodney, 297
VIDONI, Victoria, 381
VIEDING, Frank, 317
VIGNONIA, Michael, 291
VINCENT, L., 206
VINCENT, Linda, 282
VINE, V., 185, 194
VININGS, M., 186
VIRGILI, J., 185
VISHOKY, Sharon, 190, 279
VITANTONIO, Michael, 381
VITEZ, Rosemary, 287
VILUCCIO, G., 141
VOGEL, Barbara, 381
VOGEL, Mark, 381
VOINOVICH, Patricia, 381
VOJKO, Patricia, 381
VODRHIES, Robert, 381
VORHIES, John, 381
VOSKAMP, Henry, 317
VULCAN, Stephen, 309

W

WACHSMAN, Gary, 381
WACHTEL, A., 154, 220
WACHTER, M., 208
WADE, Cheryl, 381
WADE, Dennis, 297
WADE, Dorothy, 293
WADE, Jan, 381
WAGNER, Dove, 277
WAGNER, Dorothy, 254, 381
WAGNER, K., 205
WAGNER, Nancy, 279
WAGNER, P., 317
WAGNER, Virginia, 381
WAGGONER, J., 251

WAHLERS, Russell, 289
WAINER, George, 268
WAIT, J., 191
WAITE, Dennis, 313
WATFMAN, Bonnie, 176, 240, 381
WALCOTT, Richard, 381
WALDIE, G., 157
WALDMAN, Andrew, 289
WALDMAN, William, 304
WALKER, D., 217
WALKER, Edwin, 381
WALKER, J., 215
WALKER, J., 172, 196
WALKER, Janice, 295
WALKER, Joel, 381
WALKER, John, 304
WALKER, John, 381
WALL, Paulette, 381
WALLACE, Cheryl, 293
WALLACE, L., 147
WALLACE, Jim, 381
WALSH, L., 237
WALSH, Marianne, 211, 275, 381
WALTER, T., 132, 140
WALTERS, Lawrence, 291
WALTERS, S., 254
WALTERS, S., 190
WALTERS, S., 236
WALTERS, Sallie, 287
WALTON, Patricia, 237
WALTZ, R., 177
WANNEMACHER, Ann, 293
WARD, J., 172
WARD, J., 194
WARD, Judith, 275
WARD, Kathleen, 381
WARGO, Linda, 381
WARMING, Diane, 295
WARNER, Charles, 381
WARNER, D., 172
WARNER, Deborah, 295
WARNER, Jack, 317, 381
WARNER, Joseph, 381
WARNER, L., 180
WORAUKA, Pat, 397
WARREN, Barbara, 381
WARREN, Richard, 277
WAS, Janice, 381
WAS, Margaret, 381
WAS, Michael, 380
WASKO, Byron, 173, 299, 382
WASNIAK, William, 309
WASSON, Robert, 192, 205, 382
WATERWASH, Judith, 223, 251, 382
WATKINS, Anne, 240, 382
WATKINS, C., 172
WATRAL, Barbara, 382
WATSON, C., 216
WATSON, H., 190
WATSON, Kitty, 295
WATSON, Laurel, 382
WATT, W., 217
WAUSCHER, Joan, 214, 382
WEATHERHEAD, James, 285
WEAVER, Carol, 223, 250, 382
WEAVER, Kathleen, 382
WEAVER, L., 210
WEAVER, Patricia, 382
WEBB, Frank, 311
WEBB, P., 216
WEBER, John, 190, 307
WEBSTER, M., 219
WEBLEY, Judith, 382
WEIDNER, William, 306
WEIGEL, Clea, 277
WEIGEL, David, 285
WEIGEL, R., 161
WEIGEL, Robert, 277
WEIGEL, Ronald, 289
WEINAND, Kurt, 206, 222, 382
WEILER, A., 176, 177
WEILER, Amy, 279
WEILER, Linda, 279, 382
WEINBAU, Linda, 265, 382
WEINBERG, Gary, 304, 382
WEINBERG, J., 173, 187, 238
WEINBERGER, P., 238
WEINER, Roger, 304, 382
WEINSTEIN, S., 237
WEINTRAUB, Richard, 185, 304
WEISENBACH, Georganna, 288
WEISER, Paul, 382
WEISS, J., 171
WEISSBERGER, Erka, 382
WEISSMAN, E., 228
WEITZNER, C., 317
WELCH, A., 146
WELCH, P., 207
WELLINGTON, Nancy, 186, 293
WELLS, M., 183
WELSH, Kathleen, 382
WENDZLA, Paul, 291
WENGER, C., 178
WENNER, Carole, 271
WENZ, Kathy, 283
WERNER, Judi, 267
WERLE, Joseph, 382
WERNER, Barry, 382
WERNER, H., 161
WERNER, Jan, 398
WERNET, DeAnn, 245, 279
WERTZ, Derek, 382
WERNLY, Robert, 301
WESNER, Walter, 382
WEST, G., 217

WESTON, Jo Gayle, 271, 382
WESTON, J., 199
WESTPHAL, George, 301
WHALEY, Phillip, 304
WHAN, K., 183
WHEELER, C., 257
WHEELER, Edith, 382
WHEELER, John, 299
WHERRY, Vernon, 380
WHITCOMB, K., 190, 250
WHITE, D., 141
WHITE, Halbert, 299
WHITE, Kaye, 382
WHITE, Ruth, 312
WHITEMAN, Amy, 275, 382
WHITEMAN, Peggy, 275
WHITEHOUSE, Leonard, 212, 299, 320
WHITING, Jan, 285
WHITMIRE, A., 132
WHITMIRE, J., 178
WHITNEY, D., 142
WHITESEL, G., 200
WHYTE, William, 311
WHYANT, Kurt, 382
WHYANT, T., 183
WICKHAM, Jay, 382
WIDEMAN, Marvin, 151, 238, 313
WIGGERS, Karen, 382
WILLAND, Cathy, 265
WILCOX, L., 232
WILCOX, S., 183
WILDMAN, D., 174
WILEY, T., 140
WILKEN, C., 187
WILKIE, Susan, 174, 287, 382
WILKIN, K., 187
WILKINS, K., 232
WILKINSON, Geraldine, 382
WILKINSON, L., 216
WILKINSON, M., 182
WILKINSON, Thomas, 289
WILCOF, Donald, 184, 382
WILEY, Ann, 383
WILLEY, Carolyn, 172, 275
WILLIAMS, B., 190
WILLIAMS, Beverly, 272
WILLIAMS, C., 141, 198, 220
WILLIAMS, D., 182
WILLIAMS, David, 383
WILLIAMS, David, 311
WILLIAMS, Ilona, 383
WILLIAMS, J., 248
WILLIAMS, K., 191
WILLIAMS, Karen, 383
WILLIAMS, L., 243
WILLIAMS, Marjorie, 383
WILLIAMS, R., 132
WILLIAMS, Robert, 313
WILLIAMS, Rosemary, 272
WILLIAMS, Sylvia, 271
WILLIAMS, Theresa, 383
WILLIS, D., 191
WILLIS, Frank, 383
WILLIS, Mary, 282
WILLMAN, H. Thomas, 301
WILLOUGHBY, Douglas, 313
WILSON, C., 317
WILSON, David, 383
WILSON, Dana, 383
WILSON, Donna, 381
WILSON, Eric, 307
WILSON, G., 147
WILSON, G., 141
WILSON, Ruth, 271
WILSON, Susan, 383
WILT, Pamela, 383
WINANT, Michael, 383
WINGO, S., 236
WINKELMANN, George, 383
WINKLER, R., 192
WINNER, Diane, 291
WINSTON, S., 146
WISE, Judith, 383
WISHART, Donald, 383
WITHERSTONE, Susan, 383
WITTLINGER, Robert, 194, 383
WITTLINGER, William, 383
WITTMUS, Karen, 383
WITNER, Diane, 383
WOERZ, Thomas, 383
WOLCOTT, Marvin, 184, 185, 383
WOLF, Donna, 383
WOLF, Philip, 290, 383
WOLFE, David, 383
WOLFE, Donald, 383
WOLFE, Richard, 383
WOLFE, S., 210
WOLK, Maria, 265
WOOD, C., 254
WOOD, J., 242
WOOD, W., 198
WOOD, W., 217
WOOD, W., 321
WOOD, Wanda, 273, 383
WOODCOCK, Philip, 289
WOODLING, A., 178
WOODRICH, Arnold, 383
WOODRICH, W., 195
WOODWARD, Bruce, 383
WOLK, Beck, 383
WORTHINGTON, S., 245
WOZNIAK, Donna, 383
WOZNY, Jack, 383
WARY, Gerald, 291
WREN, Nancy, 295
WRIGHT, Charles, 299
WRIGHT, D., 258
WRIGHT, D., 195

x, y

XANDER, John, 299
YEAGER, K., 154
YANKOVICH, Mark, 315
YANKOVICH, Mark, 380
YENDREK, B., 166
YERKISH, Albert, 119
YETT, D., 208, 209
YINDREK, B., 161
YONOVITZ, Kathleen, 384
YORK, David, 384
YOST, Robert, 384
YOUNG, Gary, 311
YOUNG, Hazel, 292
YOUNG, Jeffrey, 134, 309
YOUNG, Ruth, 384
YOUNG, Susan, 384
YOUNG, S., 203
YOUNG, S., 207
YOUNG, W., 247
YOURST, Carole, 254, 384
YOURST, Patricia, 293
YURNAVICH, Jan, 172, 208, 275
YUNGMAN, Joan, 384

Z

ZASS, James, 384
ZABOTNY, Mary, 384
ZAGON, Roy, 268
ZAKARSKY, B., 182
ZAHLER, Gloria, 384
ZAHN, Jeffrey, 384
ZAHNISER, Gary, 131, 291
ZAKRAUSEK, D., 213
ZALINICK, Karen, 384
ZAMARY, M., 186
ZAMERLAN, Dennis, 149, 291
ZAMEC, Curtis, 384
ZAMECNIK, George, 194, 384
ZAMP, Richard, 313
ZASHKORY, Robert, 384
ZBORAY, Janet, 279, 321, 384
ZBOROWSKI, Stanley, 313
ZECK, S., 186
ZELENA, D., 250, 284
ZELTER, Linda, 384
ZEMANEK, Charles, 384
ZEPP, Richard, 317
ZEKA, R., 231
ZERANICK, John, 384
ZEIT, G., 169
ZEVECH, Cheryl, 384
ZEZEKA, D., 250, 259
ZIASKO, Joseph, 297
ZIEGLER, J., 186
ZIEGMAN, William, 384
ZIELINSKI, Jo, 384
ZIERKA, C., 284
ZILKA, Greg, 384
ZILLER, Judith, 207, 283
ZIMMER, Barry, 384
ZIMMER, F., 210
ZIMMER, Karen, 183, 384
ZIMMERMAN, Jamie, 285
ZINK, Bill, 285
ZINK, Jeff, 285
ZINKANN, Deborah, 271
ZINN, Banni, 384
ZIRKE, William, 307
ZISK, M., 186, 201
ZITEL, Dale, 384
ZITRIN, R., 256, 259
ZIVICK, Ruth, 384
ZLATE, Shirley, 384
ZMUDZINSKI, Kenneth, 384
ZNDARSIC, Donna, 384
ZOELLER, Ronald, 313
ZOLAR, Gregory, 289
ZOLEY, Larry, 304
ZORUBA, Michael, 313
ZUCCHERO, K., 186
ZUCCHERO, W., 191
ZUCCO, Greg, 307
ZUJ, N., 141
ZUPPKE, Tom, 309
ZURKO, M., 190
ZUST, Linda, 287, 384
ZWELING, Ronald, 289
ZWINGLER, Roger, 285
ZWIRKO, G., 237
ZYGUN, Joyce, 384

Copy Credits

Marianne Balotta	213
John Ciardi	38
Kathy Dunne	182, 187, 218, 219, 229, 237, 266, 297, 298, 305, 308, 313
Lynne Funk	3, 9, 17, 19, 21, 23, 27, 31, 35, 41, 47, 48, 49, 54, 65, 68, 71, 79, 87, 92, 96, 101, 118, 164, 165, 167, 170, 174, 175, 176, 178, 180, 181, 183, 184, 185, 191, 192, 195, 196, 197, 198, 200, 201, 202, 204, 205, 206, 207, 209, 214, 215, 217, 220, 221, 222, 223, 232, 233, 236, 238, 240, 243, 252, 256, 259, 260, 278, 293, 321, 324, 399
Sherry Gray	105, 269, 277, 284, 285, 288, 310, 319
Joe Grisola	132, 141, 150, 154, 161
Randy Hines	125, 126, 130, 142, 146, 148, 153
Peg Hacevar	207
Sandy Hausner	110
John F. Kennedy	42
Jan Malecki	40, 186, 190, 199
Kass McClaskey	12, 23, 44, 75, 117
Ginny McDaniels	224
Cindy Mayer	188, 189, 244, 245, 250, 251
Jane Newmeyer	17, 107
Linda Orsburn	121
Joni Poole	208, 210, 211, 212
Diane Russell	69, 201, 202, 246, 248, 254, 270, 273, 283, 294, 317, 320
Jeff Sallot	7
Judy Schwendeman	194, 203, 216, 265, 272, 274, 286, 301, 306, 314
Pat Waravka	290

Photo Credits

Dan Arthrell	172, 242, 243, 266, 288
Larry Basar	105, 110, 111, 132, 135, 145, 154, 224, 228, 229, 235, 243, 244, 246, 247, 254, 255, 257, 258, 260, 265, 269, 270, 273, 274, 277, 278, 283, 284, 285, 286, 289, 290, 293, 294, 296, 298, 301, 305, 306, 308, 310, 313, 314, 316, 319, 396, 397, 398, 399
Larry Black	116, 120, 230, 253, 269, 300, 318, 397
John Casey	168, 248, 249
Bruce Cassaday	26, 27, 28, 29, 30, 31, 32, 33, 174, 175, 222, 245, 317
Jim Cross	118, 119, 131, 142, 143
George Dietz	31, 133, 145, 152, 153, 155, 181, 197, 224, 228, 245, 313
Lynne Funk	71, 81, 164, 235, 256
Jim Gleason	76, 77
Joe Grisola	149
Leonard Henzel	108, 116, 117, 248, 249, 397
Irv	57, 60, 289
Doug Johnston	13, 34, 40, 62, 124, 125, 130, 131, 139, 310
John Kametz	235, 242
Al King	54, 108, 109, 111, 154, 157, 158, 159, 161, 215, 261, 278, 327, 398
David King	13, 395
Mike Kohlrust	78, 79
Jack Katz	20, 92, 95, 177, 188, 189, 241, 234, 235
Bill Ling	304, 305
Liquid Crystal Institute	20, 21
Richard Margolis	10, 21, 24, 45, 48, 49, 52, 58, 59, 60, 61, 63, 64, 65, 70, 73, 76, 77, 80, 82, 83, 86, 87, 90, 91, 100, 101, 106, 107, 112, 113, 114, 125, 136, 144, 148, 149, 151, 160, 164, 169, 180, 205, 215, 218, 219, 221, 223, 224, 225, 272, 324, 325, 339, 358, 365, 395, 396, 397, 398
Steve Marks	1, 2, 5, 8, 9, 11, 12, 14, 15, 16, 17, 18, 19, 25, 34, 41, 42, 43, 50, 51, 54, 55, 56, 57, 61, 63, 64, 74, 75, 78, 78, 86, 87, 97, 118, 124, 134, 135, 139, 140, 160, 182, 211, 220, 280, 281, 394
Ginny McDaniels	239
John Mottier	19, 40, 41
Jane Newmeyer	135, 191, 232, 347, 357
Ernie Petscher	86
Richard Pidwell	150, 259
Skip Rigby	4, 5, 6, 7, 8, 13, 23, 26, 31, 35, 46, 47, 56, 57, 63, 70, 72, 74, 78, 82, 83, 88, 89, 91, 94, 102, 103, 118, 119, 125, 126, 128, 129, 132, 134, 138, 142, 143, 147, 148, 150, 151, 154, 156, 157, 161, 164, 166, 170, 171, 173, 210, 216, 224, 228, 229, 231, 232, 233, 234, 236, 237, 238, 239, 240, 242, 243, 244, 245, 246, 247, 248, 250, 251, 252, 253, 254, 255, 256, 257, 265, 267, 277, 284, 290, 301, 303, 315, 320, 324, 325, 328, 334, 350
Jerry Robinson	18
Jeff Sallot	2, 6, 44, 45, 47, 71, 72, 73, 80, 81, 82, 83, 91, 92, 104, 105, 166, 194, 195, 224, 282, 293, 302, 303, 309, 344, 395, 396, 397
Sue Schroeder	30, 100, 101, 132, 136, 137, 277, 280, 281, 302, 320
Larry Scott	30
Gerry Simon	23, 66, 96, 97, 98, 99, 115
Paul Socha	2, 173, 306
Manning Salon	126
Pete Stofflett	238
Paul Tople	7, 34, 36, 45, 46, 67, 68, 69, 90, 92, 93, 95, 120, 121, 140, 152, 153, 154, 156, 157, 167, 193, 195, 209, 261, 282, 302, 321, 362, 368, 371
Jim Tucker	106, 107
Jon Werner	44, 45, 92, 93, 95, 134, 195, 297, 398
Bob Winters	41, 77, 84, 85, 92, 94





Richard Margolis,
Editor



Jeff Sallot,
Picture Editor



Ed Phillips, Business Manager



Charles Br...oviser



Lynne Funk, Associate Editor

Skip Rigby,
Assistant Photo Editor



Bruce (and wife, Mary) Cassaday, Sue Schroeder, Doug Johnston,
Photo Editors



George Dietz,
photographer



Al King,
photographer



Ginny McDaniels,
Senior and Index Editor



Joe Grisola, Randy Hines, Sports Editors



Steve Marks, Chief Photographer

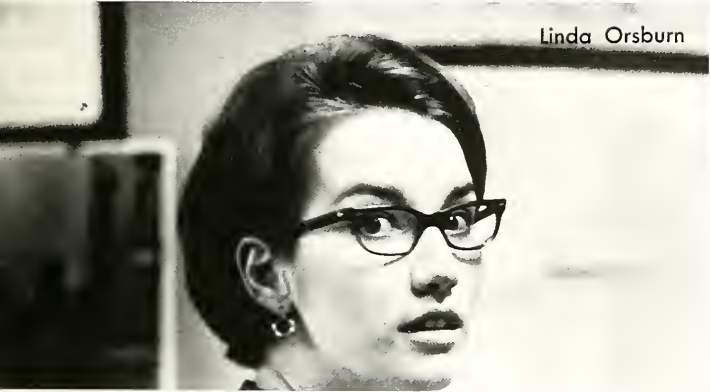

Linda Orsburn

COPY STAFF: Judy Schwendeman, Käthy Dutney, Diane Russell, Toni Uszak, Pat Worayka.



Dan Arthrell, photographer



Larry Basar, photographer





Kass McClaskey



Sherry Gray



Ken Henzel, Chief Photographer



Peg Hoveva
Greek Editor



John Casey, photographer



Jon Werner
photographer



Morning, Rick MacDonald,
Recording Engineers





Paul Tople,
photographer



Larry Black, photographer



It was a year for sure
conventional while incongruous
exciting but a bore

A year of
60,000 registration headaches
the Kan't State It for a day
Gina the elephant
film power April 8-12
another train wreck
VW's and ferrari's
bicycle reflectors
400 pages with 112 changes
Bonnie, Clyde
Simon, Garfunkel and
God Bless Mrs. Robinson
weather
whether you liked it or not
victory for Carl B.
only \$1, please
Quotations from Chairman LBJ
a deadly VN toll of 20,000
with louder protests thereof

And through it all
you can
count yourself lucky
since you survived
or did you

As a token
commemorating your feet
maybe you'll find yourself here

Maybe we did
in 101 Taylor Falls
with only six desks
two phones but one number
four Calumet sinks
6½ new pagenations
and two Omegas

We published
This Souvenir.
So please
right now
Put your name in
guard and treasure it
always
we will
for

according to
D. Bieber and a nasty rumor
There May Be a Big Rush On It
someday.

Thanks to:

Thomas Auld
Judi Bailey
Kathy Baldwin
Mrs. Sarah M. Bauer
Bev Beebe
Henry Beck
Joseph Beck
Linda Beitz
Richard Bentley
Rick Bernard
Mimi Bertucci
Michael Blurton
Gretchen Brandenburg
Mrs. Margaret Brown
Jody Burr
Danna Campbell
Greg Carroll
Ro Chanan
Fred Churchill
Linda Coats
Karen Corcoran
Jim Cross
Karel Curtis
Diane Demming
Jean Eddy
Dr. Louis Erdman
Cathy Estadt
Michael Ewing
Joseph Fencil
Paul Fisher
Regis Fisher
John Fitzgerald
John Friese
Marianne Fulton
Kenneth Furlin
Jim Galigher
Rosie Garner
Leland Grubb
Jerry Healey
Diane Heap
Susan Hicks
Robert Hilliard
Cathy Hinchliffe
Lin Haisey
David Hattensmith
Char Johnson
James Jones
Karen Jones
J. David Knapp
Kathy Kunkel
Mrs. Laurentz
Carol Lentz
Jo Ann Less
Sherry Macaal
Dr. Phillip Macomber
Mike Maurer
Prof. Edward McGehee
Dr. Benjamin McGinnis
Judy McRoberts
Robert Myers
Guy Naccarato
Mrs. Hazel Peoples
Dr. Murvin Perry
Al Petersen
Paula Reed
Jill Rowan
Paul Schlemmer
Donald Schwartzmiller
James Shaw
Donald Shook
William Sigel
Melissa Smith
Gordon Spellman
Mary Swander
Mrs. Dorothy Swanson
Mrs. Phyllis Thomas
Tanja Taaps
Kathy Tsangeas
Marsha Tushman
University Police Department
Dr. Roy Wenger
Dr. William Zucchero

This is the most enjoyable page of the book. There have been a lot of friendships made in these pages, and some broken. Most people who began with the first pages are here at the last, except for Steve and Doug and Sue and Jack and Jean and Jim and Ro and John. Some people who were not here at the beginning will be here next year also, like Jeff and Lynne, and Bruce and Sherry and Ginny. Do you remember the first deadline? We started working on it early, and finished late, but wouldn't do that again except for the next four. Some people were real attention getters and had a lot of good ideas, and others just did a lot of work. Most feel that they would not do it again for anything, and wouldn't give it up for anything either. You get all caught up in black and white and sometimes forget about the people that are supposed to be the subjects. After the 14 months that it took you don't believe that there are people who still don't know what it is anyway. It is hard to explain why the effort was spent, except that it is about time that you found a place to leave some permanent waves. Now all you can do is hope that picture which caused such a gasp when the copy editor saw it looks right, and that _____ and _____,

Richard Margolis

The Gray Printing Company of Fostoria, Ohio, printed 10,200 copies of the 1968 CHESTNUT BURR on Mead Offset Dull 80 lb. paper with MD Dull ink.

Typefaces used were Futura Medium, Craw Modern and American Uncial. Spartan Book cold type was used in the index.

The cover was designed by Bruce T. Cassaday and manufactured by Kingscraft Covers, division of Kingsport Press, Kingsport, Tenn.

The binder was Brock and Rankin of Chicago.

The recording was pressed by Mercury Records of Richmond, Ind., and edited by Jon Horning and Rick McDonald.

Senior portraits were by Delma Studios of New York City.

Greek portraits were by Vantine Studios of Hamilton, N. Y.

The Greek division pages were designed by Bruce T. Cassaday.

Dormitory, Sports, Senior and Organization division pages were created by Richard Margolis.

And a good time was had by all.

THE SOUNDS OF K



THE SOUNDS OF K[®]
KENT STATE UNIVERSITY
OHIO 1910

1968
CHESTNUT
BURR



SIDE #1
33-1/3 RPM

KENT
STATE UNIVERSITY
Kent, Ohio

CONTENTS OF THIS RECORD
COPYRIGHT 1968 CHESTNUT BURR

